



Blackhawk Films®

Bulletin

BULLETIN
177
MAY-JUNE,
1967

THE EASTIN-PHELAN CORPORATION • DAVENPORT, IOWA 52808

GREAT COMEDY & AND WWI'S BEGINNING

"BLOTTO" (1930) starring STAN LAUREL and OLIVER HARDY



Stan is married to Anita Garvin—Ollie is a bachelor. Ollie would like to go out on the town—Stan is willing, only he can't seem to think up an adequately convincing reason to get out of the house gracefully. The boys work it out on the phone—Stan sends himself a telegram—and, being prohibition days, Stan has in mind absconding with a bottle of liquor his wife has had put away. But Anita has listened in on the conversation, and knows what they propose to do—and where! The boys do get off for the night club—have an absolutely hilarious time enjoying the "liquor"—and take prominent parts in the theatrical finish supplied by Anita. One of their funniest comedies from the early period of sound—completely re-recorded. A Blackhawk Films/Hal Roach Release. (Note: A silent version in both standard 8mm. and Super 8 will be available in the near future.)

640-60, 16mm. optical sound version, about 1000-feet, 4-lbs. **\$49.98**
830-75, 8mm. magnetic sound version, about 500-feet, 2-lbs. **\$34.98**

REGGIE MIXES IN (1916)

starring DOUGLAS FAIRBANKS
with BESSIE LOVE and
ALMA RUBENS

Here is an early Douglas Fairbanks feature—his sixth film—which has him cast as a wealthy young man with few responsibilities. Alma Rubens is out to get him—and his money. But Doug gets involved with life on the other side of the tracks—quite innocent—and meets Bessie Love who has taken a job as entertainer in a saloon (unknown to her mother). He then sets out to rescue her from this seamy environment and, of course, ends up by marrying her. In the meantime, elements of the underworld are out to get Doug, but the Fairbanks' athletic prowess and never-say-die approach to any problem, puts Doug on top!

810-509, standard 8mm. version, about 800-feet, 2-lbs. **\$23.98**
620-184, 16mm. silent version, about 1600-feet, 5-lbs. **\$79.98**



DON'T BE FOOLISH (early 1920's) starring BILLY WEST

Billy West was one of the earliest and most successful of the many Chaplin imitators and his films, until well after World War I, were patterned after those of Chaplin. But early in the 1920's, West abandoned his Chaplin imitations and was seen in several different series of light, and sometimes quite diverting, comedies for various independent companies. "Don't Be Foolish" is one of these. It has romance, action and quite good general production values, and is one we definitely recommend.

810-438, standard 8mm. version, about 400-feet, 14-ozs. **\$9.98**



THE CHEF (1921)

Billy Franey, during his years in the silents, appeared in a wide range of films for a great many production companies—from short comedies distributed on a States' Rights basis to major company features for Universal, First National, MGM and Paramount. His series of one reel comedies for Reelcraft was made in the early 1920's and distributed on the independent market. "The Chef" is one of these, and has as its setting a restaurant—of sorts—which Sennett would have labeled a "hash house". And, in this setting, the elements of comedy make use of the typical opportunities of such a location.

Blackhawk makes this release available in line with its desire to be able to offer as broad possible coverage of all of the comedies and comedians of the silent era.

810-422, standard 8mm. version, about 175-feet, 11-ozs. **\$4.98**



CAPTAIN HENRY'S RADIO SHOW (1933)

with Annette Hanshaw, Molasses and January, The Show Boat Four, Tiny Ruffner, Kelvin Keech, Muriel Wilson, Lanny Ross and Don Voorhees and his Orchestra

Right out of the days of big time radio of a third of a century ago is this picturization of one of the most popular programs of the era that was a weekly feature on NBC. The stars—the props—the oversize microphones of the time are all there. And there are fond memories, too, from those simpler days of long ago. A Blackhawk Films/NTA Release.

630-216, 16mm. optical sound version, about 400-feet, 2-lbs. **\$22.98**

**First Offer of
Movie Stills of Stars from
George Jessel's Famous
Collection . . . Back Page,
and Pages 22 & 23**



A MOVIE STAR (1916)

A Triangle-Keystone Comedy starring Mack Swain

For our money, this is one of the more enjoyable Keystone Comedies for not only is it a funny one, but most of the action takes place inside a silent movie theatre of the period with scenes in the booth, detailed action in the music department with Harry McCoy as the one-man orchestra, and Mack Swain as the movie star who has shown up at the theatre to admire his own work on the screen. He is, of course, recognized, and is the center of attention—at least from the gals in the audience. He is called on to speak, which he does at some length!

But when the program is over, his wife and family catch up with him, and better half (Phyllis Allen) and her umbrella provide a moving picture for his fans as she heads him for home!

810-413, standard 8mm. version, about 350-feet, 14-ozs. **\$11.98**
860-49, Super 8 version, about 400-feet, 14-ozs. **\$13.98**

THE GREAT WAR (WORLD WAR I)

CHAPTER I—THE WAR CLOUDS BREAK

This is the first of what will be a four chapter release on World War I edited from the NBC program, "The Great War", under arrangement with McGraw-Hill Book Company.

The first chapter of "The Great War" is devoted to background personalities and events of the period—the pomp, pageantry and parades that were the order of the day in Europe—the visit of King George and Queen Mary of England to Germany and the king's first cousin, Kaiser Wilhelm II, German Emperor and King of Prussia. (Nicholas II, czar of all the Russians, is also related to the Kaiser.)

But there are two camps—the Triple Alliance headed by the Kaiser and taking in Germany, Austria-Hungary and Italy; and the Triple Entente made up of France, Great Britain and Russia. And, on June 28, 1914, Archduke Francis Ferdinand, heir to the throne of Austria-Hungary, is assassinated.

Imperial Germany had become a power at sea—had developed the modern submarine—and its gun crews on surface vessels had been precisely trained. All Europe was like dry tinder—ready to explode—and the murder of the Archduke provided the spark. The attack on the west began with Germany's advance through little Belgium and in fourteen days the German armies had swept 250-miles.

810-560, standard 8mm. version, about 250-feet, 14-ozs. **\$7.98**



BLACKHAWK'S NEWSREEL

The following article about the William S. Hart Ranch was brought to our attention by William K. Everson (author of "The Bad Guys" and, with George Fenia, author of "The Western: From Silents to Cinema"). It gives so much background, not generally known, about William S. Hart, that we felt it would be of wide interest to readers of Blackhawk's Newsreel. The article, written by Kim Blair, appeared in the March 17, 1967, issue of the Los Angeles Times, copyright 1967, Los Angeles Times, and is being reprinted with their permission.

Hart Ranch Recalls Glory That Was West

BY KIM BLAIR
Los Angeles Times Staff Writer

California history of the early movie era is as well preserved as a fly in amber at the William S. Hart County Park in Newhall.

The park is the estate of the late Bill Hart, western star of silent films, who willed his 233-acre Horseshoe Ranch and his 14-room home to the people of the county.

Before his death in 1946 Hart had remarked: "While I was making pictures, the people gave me their nickels, dimes and quarters. When I am gone, I want them to have my home."

Hart County Park was selected by members of the Museum Alliance of the County Museum of Natural History for the third in their 1966-67 series of tours entitled "New Dimensions to Delight".

Guided by members of the Alliance Docent Roundtable they visited the ranch house where they saw clothes, props and sets which had been used in Hart's movies.

Hart, who created the prototype of the western cowboy hero, began his motion picture career in 1914 at the age of 40 after he had established himself as a stage star.

He retired in 1925 after the release of his last picture, "The Tumbleweed".

At Hart's home called La Loma de Los Vientos (the hill of the winds) alliance members saw a display of more than 2,400 articles which once belonged to the actor.

Personal effects include his Kelly green tank top bathing suit high hangs in the bath off his bedroom.

"It looks as if he had just hung it on the hanger to dry," observed a fascinated tour member.

Little boys and their fathers are enthusiastic about Hart's collection of Indian hunting rifles, dueling swords, shields and six-shooters including one used by Billy the Kid.

Hart's home also contains paintings by Montgomery Flagg and other colors, gouaches, sketches, oils and bronzes by the actor's friend, the late Charles M. Russell, noted as one of the most famous pictorial artists of the Old West.

Hart Modeled

In the entrance hall is a bronze entitled "A Range Rider of the Yellowstone", by C. C. Cistadoro, who used Hart as his model.

Visiting the corrals at the ranch, alliance members' children were captivated by newborn kids and lambs while their parents were amazed at the liveliness of Roaney, a horse once owned by Hart.

Roaney, who will be 43 years old today, was given an advance birthday party Monday by the County Department of Parks and Recreation.

In addition to domestic farm animals a herd of buffalo thrives at the ranch. Pet dogs' names, engraved on headstones, include Minnehaha, Prince Hamlet the Dane, Nellie, Friday, Pardner, Lady and Red.

Members of the Alliance Docent Roundtable who assisted the park staff in guiding Museum Alliance visitors were Mmes. Wynn Hammer, Oscar Tannenbaum, Leon Singer, Jack Shay, Mathew Babick, Richard Kleiner, Carl York and John Clayton.

A bonus for those taking the Museum Alliance tour was the showing of a film called "The Saga of William S. Hart".

Composed of clips from the actor's old movies, the film originally was scheduled to run for 40 minutes but "we had to cut it to 20 minutes because people were sitting through it twice," said Mrs. Hammer, alliance program chairman.

"I saw all of the movie Hart made 50 years ago," said a fan, "and they are still wonderful."

Another remarked: "As a child I used to come out of a W. S. Hart movie feeling inspired, on clouds practically."

"The man had tremendous strength of character. He wasn't trying to act the part, he was the part."

"There is a generation in this country which will always remember Hart, who epitomized the winning of the West."

The film referred to, "The Saga of William S. Hart" is a Blackhawk Films Release. It is available in standard 8mm. (810-157, about 700-feet, 2-lbs., \$19.98) and in 16mm. silent (62-17, about 1400-feet, 5-lbs., \$79.98).

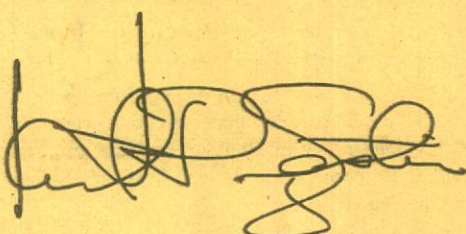

KENT D. EASTIN

Blackhawk's Office Hours and Location

Davenport is on Central Daylight Time which is one hour behind Eastern Daylight—one hour ahead of Mountain Daylight and two hours ahead of Pacific Daylight.

Our office is open from 9:00 A. M. to 5:00 P. M. Mondays, Tuesdays, Thursdays and Fridays. We are closed on Saturdays, Wednesdays, Sundays and National Holidays.

We are located in our own building at 1235 West Fifth Street in Davenport. This is approximately three blocks west and three blocks north of the Davenport Post Office.

Our telephone number is 323-9736; our area code number, 319.

FREE WITH \$15 PURCHASE!

KLONDIKE GOLD RUSH SCRAPBOOK

Thousands of fortune hunters were heading northwest during the great Klondike Gold Rush of 1898. The Edison Company, and the Miles Bros. organization of San Francisco secured substantial coverage of the last great quest for gold. Unfortunately, only a limited amount of the material that Edison produced was copyrighted and none of the Miles Bros. material was protected.

The only motion picture record that remains is the collection of 35mm. paper positives that were Edison's copyright copies deposited with the Library of Congress. These lengths have been assembled here. Thus, while fragmentary, these authentic scenes do give a somewhat living contact with what was America's last frontier.

This great film can be yours—FREE—with 8mm. purchase totaling \$15.00 or more. (Films with prefix No. 810 - 860 and 830.) (Only one Free item for each \$15 purchase.)

810-248, 8mm. version, about 125-feet, 11-ozs.

Regular price was \$4.98



FREE

SPORT and ADVENTURE FILMS

ANOTHER NEW GROUP OF NTA

in 16mm. sound!

Available through July 31, 1967, on a special order basis—as a money-saving price.

AVERAGE LENGTH PER SUBJECT, 350-FT.
SHIPPING WEIGHT, EACH, 2-LBS.

Price through July 31, 1967, each \$14.98
(Price effective August 1, \$22.98 each)

All prints in this group are brand new, first quality, and will be made up promptly on receipt of your order. Delivery will normally follow your order by a week or ten days.

BEST OF BREED (630-209) Collies in variety go through their paces—as workers and show dogs.
BIRDS MAKE SPORT (630-211) Birds, large and small, in action; and a spectacular performance by a trained raven.

INDEX

MOVIES IN 8mm. (some Super 8)

AND 16mm. NEW 1-20

Biographies	15
Castle, Columbia & United	
Artists' Films	16-17
Charlie Chase Comedies	4
Charlie Chaplin Comedies	9
Color Films	10, 12, 13, 14, 17-19
Historical and Vintage Films	3, 4, 11, 14, 15
Laurel & Hardy Films	1, 4, 5, 6
Mack Sennett Comedies	7-8
New Releases	1, 44
NTA/Blackhawk "Big Band" Films	13
NTA/Blackhawk Collector's Films	14
NTA/Blackhawk Comedies	1, 7, 8, 12
NTA/Blackhawk Musicals and	
Personality Films	13
Railroad Movies	18-19
Silent Films	1, 3-7, 9-12, 14-19
Comedies	1, 4-7, 9-13
Serials	11
Features	3
Screen Souvenirs	14
Vintage Films	3, 4, 10, 11
W. C. Fields Films	7
World War II and the Korean War	15

FAMOUS MOVIE STILL 22-23, 44

USED 16mm. FILMS 37-40

Instructionals	38
Musicals	39

35mm. 2"x2" COLOR SLIDES

Blackhawk Slides	24-31
Drewry Treasure Tone Travel Slides	31
Photo Lab Slides	31

ACCESSORIES, SUPPLIES 32-36, 40, 42

Cans	34, 42
Editors	33
Projectors, Used 16mm. Sound	39
Reels	34, 42
Rewinders	34
Slide Accessories	35
Splicers	33
Titlers	33
Viewers	33

BOOK DEPARTMENT 20-21

CAMERA FILM	32
Recording Tape	20
Records	20

COPS AND ROBBERS (630-208) Come along for two big game hunts in the Rockies—one for bear—one for a mountain lion.
GOOD DOG (630-210) Popular breeds of dogs—and their training for obedience.
A FASCINATING ADVENTURE (630-206) Canoeing adventures in the Florida Everglades.
HOT ROD SPEEDSTERS (630-204) Model, midget and hot rod racing—indoors and in the Mojave Desert.
ICED LIGHTNING (630-215) Hockey played as it should be played—in Montreal—where the game originated—and in Toronto!
RIDING WAVES (630-214) Spills and thrills in water skiing!
RUNNING THE HOUNDS (630-212) Hunting game—and hunting people—with coonhounds, bloodhounds, beagles and foxhounds!
SPORT ON THE RANGE (630-207) The wide open spaces of what was the Wild West—and cowboys demonstrating their activities on a day off!
UNDER WHITE SAILS (630-213) Sailboats—large and small—and the sport of ocean sailing!

ON SALE THROUGH JULY 31, 1967!

SAVE \$8.00 PER PRINT ON THIS GROUP OF BRAND NEW, FIRST QUALITY 16mm. SOUND FILMS starring THE GREAT BANDS OF THE 1930's AND EARLY 1940's

Regular price, per print \$22.98

Special price, through July 31, 1967... \$14.98

(AVERAGE LENGTH: 350 TO 400-Feet; SHIPPING WEIGHT: 2-LBS.)

630-175 MITCHELL AYRES AND HIS ORCHESTRA
630-103 HAVE YOU MET YVETTE? with PAUL BARON AND HIS ORCHESTRA
630-131 CLUB CONTINENTAL with LEON BELASCO AND HIS ORCHESTRA
630-148 PLAY DON with DON BESTOR AND HIS ORCHESTRA
630-174 LISTEN TO LARRY with LARRY CLINTON AND HIS ORCHESTRA
630-160 A SONG IS BORN with LARRY CLINTON AND HIS ORCHESTRA
630-43 FRIML MELODIES with RUDOLF FRIML, JR. AND HIS ORCHESTRA
630-143 JOHNNY GREEN AND HIS ORCHESTRA
630-118 YANKEE DOODLE RHAPSODY with FERDE GROFE AND HIS ORCHESTRA
630-159 HALL'S HOLIDAY with GEORGE HALL AND HIS ORCHESTRA
630-147 MUSIC OVER BROADWAY with GEORGE HALL AND HIS ORCHESTRA
630-151 HIMBER HARMONIES with RICHARD HIMBER AND HIS ORCHESTRA
630-106 OH KAY RHYTHM with HERBIE KAY AND HIS ORCHESTRA
630-177 YOURS TRULY with JOHNNY LONG AND HIS ORCHESTRA
630-172 LIGHTS, ACTION, LUCAS with CLYDE LUCAS AND HIS ORCHESTRA
630-163 JOHNNY MESSNER AND HIS ORCHESTRA
630-176 SWEET MEMORIES with RUSS MORGAN AND HIS ORCHESTRA
630-102 CAVALCADE OF MUSIC with MILLS' CAVALCADE ORCHESTRA
630-158 GEORGE OLSEN AND HIS MUSIC
630-68 RAH, RAH, FOOTBALL with WILL OSBORNE AND HIS ORCHESTRA
630-100 SONG HITS ON PARADE with FREDDIE RICH AND HIS ORCHESTRA
630-142 RADIO ANNOUNCER'S REVUE with ENOCH LIGHT AND HIS ORCHESTRA
630-161 ALL ON DECK with ED PAUL AND HIS ORCHESTRA
630-133 MIDNIGHT MELODIES with ED PAUL AND HIS ORCHESTRA
630-149 MUSICAL CHARMERS with PHIL SPITALNY AND HIS ALL-GIRL ORCHESTRA
630-144 LADIES AT PLAY with PHIL SPITALNY AND HIS ALL-GIRL ORCHESTRA
630-88 SIRENS OF SYNCOPATION with PHIL SPITALNY AND HIS ALL-GIRL ORCHESTRA
630-130 PINKY TOMLIN AND HIS ORCHESTRA

SAVE \$5.00 PER PRINT ON THE FOLLOWING FOUR

BRAND NEW, FIRST QUALITY

16mm. SOUND FILMS

starring

VINCENT LOPEZ AND HIS ORCHESTRA

Regular price, per print \$14.98

Special price, through July 31, 1967... \$9.98

(AVERAGE LENGTH, 225-Feet; SHIPPING WEIGHT: 1-LB.)

630-168 BEYOND THE BLUE HORIZON
630-169 HAWAIIAN FANTASY
630-167 RHUMBA RHYTHM
630-166 THOSE BLUES (ST. LOUIS BLUES)

Remember... sale prices are effective only through July 31! Prices return to regular on August 1, 1967!

VINTAGE FEATURES

IN

8mm. & 16mm.

D. W. GRIFFITH'S AMERICA (1924)

featuring NEIL HAMILTON, CAROL DEMPSTER
and LIONEL BARRYMORE

This story of the Revolutionary War was adopted from one written by Robert W. Chambers. It was produced by D. W. Griffith at the Griffith Studio at Mamaroneck, N. Y., with outside sequences filmed on the Shirley and Westover plantations along the James River in Virginia, and in Williamsburg—a decade before Williamsburg's restoration. It is presented in 8mm. form substantially as it was at the time of its initial release.

810-405, 8mm. version, 2400-feet on 12 reels, 5-lbs.\$69.98

AMERICAN ARISTOCRACY (1917)

starring DOUGLAS FAIRBANKS with JEWEL CARMEN

"American Aristocracy" was Doug's tenth film in the series he made for Triangle in the period from late 1915 to early 1917, and is one that offers considerable to today's viewers from the standpoint of the manners and points-of-view of a half century ago, not to mention the sport roadsters, seaplanes and motor cruisers of the day.

810-362, 8mm. version, 900-feet on 5 reels, 3-lbs.\$29.98
620-155, 16mm. version, 1800-feet on 5 reels, 6-lbs.\$99.98

THE AMERICANO (1916)

with DOUGLAS FAIRBANKS and ALMA RUBENS

This film features Douglas Fairbanks at his smiling best. It's the story of a Yankee engineer who goes to a revolt-ridden Caribbean country because of a smile from the President's daughter. The revolt is no match for Doug's wits and vigor and he ends up with the country in the palm of his hand—and the daughter as well.

810-152, 8mm. version, 825-feet on 4 reels, 2-lbs.\$19.98

THE BLACK PIRATE (1924)

starring DOUGLAS FAIRBANKS

Douglas Fairbanks became one of the most popular stars of the screen in action-filled light comedies in the early years of the feature picture, but it is his series of historical adventure films of the 1920's for which he is best remembered today.

810-401, 8mm. version, 1500-feet on 8 reels, 4-lbs.\$49.98

THE BLOCK SIGNAL (1926)

with RALPH LEWIS, JEAN ARTHUR and HUGH ALLEN

The story of a railroad engineer nearing retirement, his involvement in a wreck and consignment to a spot of crossing flagman. And of his daughter with whom an ambitious young fireman and a highway engineer are both in love. Of course, for rail buffs the story is only incidental, because of the extensive amount of Santa Fe motive power of trains of the 1920's that are shown.

810-184, 8mm. version, about 800-feet on 4 reels, 2-lbs.\$19.98

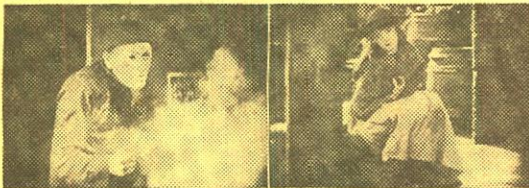

D. W. GRIFFITH'S

BROKEN BLOSSOMS (1919)

with LILLIAN GISH, RICHARD BARTHELMESS and DONALD CRISP
Released in the spring of 1919, Broken Blossoms, the last of D. W. Griffith's supremely great films, is as tender and sensitive a production as "Intolerance" and "The Birth of a Nation" are spectacular, and Griffith's skill for using the camera to bare the hearts and emotions of his characters is at the best in this story.

810-378, 8mm. version, 1400-feet on 7 reels, 3-lbs.\$44.98

BURN 'EM UP BARNES (1921)

starring JOHNNY HINES with J. BARNEY SHERRY, EDMUND

BREEZE, GEORGE FAWCETT, JULIA SWAYNE GORDON, RICHARD THORPE, HARRY FRAZER, MATTHEW BETZ
"Burn 'Em Up Barnes" is a fast-moving and down-to-earth comedy of the type for which Hines became famous and, of course, the climax is an auto race with Johnny the winner. It's a film that is an excellent example of its period, and one we can highly recommend.

810-317, 8mm. version, 1200-feet on 6 reels, 3-lbs.\$29.98
620-121, 16mm. silent version, 2400-feet on 6 reels, 7-lbs.\$119.98

THE BUSHER (1919)

with CHARLES RAY, COLLEEN MOORE and JOHN GILBERT

Made by Thomas H. Ince in 1919 for release by Paramount in the second year of his contract with that organization, this short feature presents Charles Ray at the peak of his career, and Colleen Moore and John Gilbert near the beginning of their respective climbs to the pinnacles of motion picture fame and popularity.

810-201, 8mm. version, 700-feet on 4 reels, 2-lbs.\$19.98

THE DISCIPLE (1915)

with WILLIAM S. HART, DOROTHY DALTON and ROBERT MCKIM
Here's one of the off-beat Western roles that was somehow typical of Bill Hart—the Sky Pilot whose wife is lured away from her rather drab existence by the dashing and debonaire operator of the town's saloon. However, there's nothing tame about the way Hart handles it. "The Disciple" was the first William S. Hart production made by Thomas H. Ince to be released as a Triangle Play in November, 1915.

810-279, 8mm. version, 950-feet on 5 reels, 3-lbs.\$24.98
620-91, 16mm. silent version, 1900-feet on 5 reels, 6-lbs.\$99.98

EAST IS EAST (1916)

starring FLORENCE TURNER with EDITH EVANS

Florence Turner first appeared in the movies for Vitaphone in 1906. She became such a prominent member of the Vitaphone stock company that she was known as "The Vitaphone Girl". When Mutual Film Corporation was founded in 1912, Miss Turner left Vitaphone to appear in Mutual movies. With the coming of the feature length film in the years just before World War I, her career reached its zenith in the series in which she starred.

"East Is East" was a most unusual film for its time, a production filmed by an American company in England—and during World War I, at that. Its theme is the usual rags to riches climb to success formula so very popular during the early years of the century.

810-445, 8mm. silent version, about 1000-feet on 5 reels, 2-lbs.\$29.98
620-98, 16mm. silent version, about 2000-feet on 5 reels, 6-lbs.\$99.98

FLIRTING WITH FATE (1916)

with DOUGLAS FAIRBANKS

"Flirting With Fate", Douglas Fairbanks' seventh film, hit the screens of the country's growing number of movie palaces in the summer of 1916. In less than a year, so sensational had been Fairbanks' rise to popularity, he was one of the top stars of the screen. (The original 35mm. negative was available for the preparation of our pre-print material. Prints are excellent.)

810-285, 8mm. version, 900-feet on 5 reels, 3-lbs.\$24.98

D. W. GRIFFITH'S

HEARTS OF THE WORLD (1917)

with LILLIAN GISH, DOROTHY GISH, ROBERT HARRON, KATE BRUCE, GEORGE SEIGMANN, ERICH VON STROHEIM, NOEL COWARD and BEN ALEXANDER

In 1917, the British Government asked D. W. Griffith to make a propaganda picture on behalf of the Allied War effort. "Hearts of the World" was the result. Filmed in both France and England, and completed in the United States, it proved to be one of Griffith's most popular films. And it brought to Lillian and Dorothy Gish, and to Erich Von Stroheim, added impetus to their careers.

810-412, 8mm. version, about 2000-feet on 10 reels, 4-lbs.\$64.98

THE PERFECT CLOWN (1925)

starring LARRY SEMON with DOROTHY DWAN, OLIVER HARDY, KATE PRICE and OTIS HARLAN

"The Perfect Clown" was directed by Fred Newmeyer, one of the top comedy directors of the period, who was responsible for most of the Harold Lloyd features of the 1920's. It went into distribution late in the fall of 1925. This feature is substantially complete, and representative of many comedy features of the mid-twenties and of Semon's work at that particular time. It will be a welcome addition to your collection.

810-355, 8mm. version, 950-feet on 5 reels, 2-lbs.\$24.98
620-149, 16mm. silent version, 1900-feet on 5 reels, 6-lbs.\$99.98



HIS PICTURE IN THE PAPERS (1916)

with DOUGLAS FAIRBANKS

This film is typical of Fairbanks in the years before the costume pictures. And, it is rated as being the picture that established Fairbanks in the movies. The film is action almost from the start, and is one we can unconditionally recommend to every collector.

810-275, 8mm. version, 800-feet on 5 reels, 3-lbs.\$24.98

620-87, 16mm. version, 1600-feet on 5 reels, 6-lbs.\$99.98

THE HUNCHBACK OF NOTRE DAME

(1923) starring LON CHANEY with PATSY RUTH MILLER, NORMAN KERRY, ERNEST TORRANCE, TULLY MARSHALL, RAYMOND HATTON, KATE LESTER, BRANDON HURST, NIGEL DE BRULIER, WINIFRED BRYSON, GLADYS BROCKWELL

Here is the great Lon Chaney feature of 1923 complete and substantially as it was when it was first released. While Chaney had first attracted more than casual attention in "The Miracle Man" in which he appeared at Paramount in 1919, it was unquestionably his performance in "The Hunchback" and in "The Phantom of the Opera", which followed at Universal in 1925, that laid the groundwork for his highly successful career at M-G-M for the remainder of the silent era.

810-294, 8mm. version, 2000-feet on 10 reels, 4-lbs.\$49.98

620-105, 16mm. silent version, 4000-feet on 10 reels, 12-lbs.\$199.98

D. W. GRIFFITH'S

INTOLERANCE (1916)

with a cast of thousands including LILLIAN GISH, MAE MARSH, ROBERT HARRON, MIRIAM COOPER, CONSTANCE TALMADGE, ERICH VON STROHEIM and BESSIE LOVE

In this mighty film, considered by many film historians to be one of the greatest pictures of all times, D. W. Griffith, in four separate stories, attacked intolerance and bigotry through the ages, bringing the epic to the screen with film techniques far advanced for the times, and with some of the most expert direction in motion picture history.

810-353, 8mm. silent version, 2600-feet on 13 reels, 5-lbs.\$74.98

THOMAS H. INCE'S

THE INVADERS (1912)

featuring FRANCIS FORD, ETHEL GRANDIN, ART ACORD

The Invaders has a story based on a favorite theme for its time—Indians and the frontier. The film was directed by Francis Ford who also plays the Colonel in what the Moving Picture World said was "a magnificent characterization not unlike that of General Custer". The Colonel's daughter is Ethel Grandin, and the telegraph operator, who appears in a brief sequence, is none other than Art Acord, popular Western and serial star of a decade later.

810-486, 8mm. silent version, about 600-feet on 3-reels, 2-lbs.\$17.98

620-176, 16mm. silent version, about 1200-feet on 3-reels, 4-lbs.\$59.98

THE MATRIMANIAC (1916)

starring DOUGLAS FAIRBANKS with CONSTANCE TALMADGE

This Douglas Fairbanks feature picture of 1916 is one of the last of the long series he made for Triangle after coming to the screen in 1915. It is an excellent farce comedy, at many spots coming very close to slapstick. Triangle released this subject as a five reel feature, although, in footage, it is barely four reels in length. For your convenience, and for economy, we have redivided the subject onto four reels—without making any eliminations—and we highly recommend it to you. Prints are of excellent quality.

810-348, 8mm. version, 650-feet, 2-lbs.\$19.98

620-163, 16mm. silent version, 1300-feet, 4-lbs.\$79.98

ON THE NIGHT STAGE (1915)

with WILLIAM S. HART

Bill Hart's first feature picture, produced by Thomas H. Ince in the winter of 1914-15 and released to the nickelodeons in the spring of 1915. "On the Night Stage" is presented in its original five reel form, with original main and text titles intact. Your print will look just as the film did when it flashed onto theatre screens across the country in the spring of 1915 as a "Mutual Master Picture".

810-240, 8mm. version, 1000-feet on 5 reels, 3-lbs.\$24.98

620-57, 16mm. version, 2000-feet on 5 reels, 7-lbs.\$99.98

D. W. GRIFFITH'S

ORPHANS OF THE STORM (1921)

starring LILLIAN GISH and DOROTHY GISH

"Orphans of the Storm" was very nearly D. W. Griffith's last great picture although he was to produce and direct ten more silent films before the coming of the talkies. It is a mixture of what was, in 1921, a well known play, "The Two Orphans", and Dickens' story of the French Revolution from "A Tale of Two Cities".

810-357, 8mm. version, 2400-feet on 12 reels, 5-lbs.\$69.98

THE PEARL OF PARADISE (1915)

starring MARGARITA FISCHER with HARRY POLLARD

In the several years just before World War I, Margarita Fischer was one of the screen's most popular stars. Between 1915 and 1918, she appeared in a great number of feature pictures which were produced and directed by her husband, Harry Pollard, of which "The Pearl of Paradise" was one.

810-296, 8mm. version, 1000-feet on 5 reels, 2-lbs.\$24.98

THE PRIMITIVE LOVER (1922)

starring CONSTANCE TALMADGE with HARRISON FORD and KENNETH HARLAN

"The Primitive Lover" is the title of a novel written by Kenneth Harlan, one of Connie's suitors. Another suitor is Harrison Ford. As a publicity stunt, Harlan stages a disappearance in the African jungles and the newspapers report his death. Harrison is in on this secret, but the newspaper reports are so convincing that he believes Harlan is lost and talks Connie into marrying him. But marriage to Harrison doesn't have all of the romance of Harlan's books, and Connie becomes the frustrated wife.

"The Primitive Lover" is a film of considerable appeal today—an excellent period piece of the early 1920's—and a very good example of the slicker type of production that was beginning to show up in the movies at this time. We recommend it!

810-416, 8mm. version, about 1200-feet on 6 reels, 3-lbs.\$34.98

THE RETURN OF DRAW EGAN (1916)

with WILLIAM S. HART

One of the Thomas H. Ince productions of 1916 that was released by Triangle. Bill, an outlaw, takes a job as a town marshal because of a girl. Of course, his past catches up with him—and his struggle between the forces of good and of evil—and his love for the girl—make for a bang-up Western of the type that brought him fame.

810-196, 8mm. version, 700-feet on 4 reels, 2-lbs.\$19.98

Thomas H. Ince's

THE COWARD (1915)

featuring FRANK KEENAN and CHARLES RAY

From an era when movie-makers are said to have ended every film with a love scene, *The Coward* doesn't even really have a romance. World War I was already raging in Europe when this film of the Civil War was produced, and some writers today—perhaps from memory—have called it pacifistic. This hardly appears to be a valid description. But *The Coward* is a production putting the stress on realism in what was very much an age of innocence. And it is a film that will only serve to amplify the legend of producer Thomas H. Ince.

The Coward is generally credited with being the film that launched Charles Ray on his career. In the several years that followed, he became one of the most popular stars of the screen.

The main title for *The Coward* is one used at the time of one of its reissues. And, some of the sub-titles are not the original Triangle-Kay-Bee cards. But other than for these variations, Blackhawk's release is substantially similar to the form in which it was originally released by Triangle in early November, 1915.

810-503, standard 8mm. silent version, about 1000-feet on three 800-ft. reels, 4-lbs.\$29.98

620-182, 16mm. silent version, about 2000-feet on three 800-ft. reels, 7-lbs.\$99.98

THE SAGA OF WILLIAM S. HART

(1914-1924)

Here's a unique film that virtually spans Hart's motion picture career which ran from 1914 to 1925. It contains sequences from ten of his motion picture successes from 1914 to 1924, and vividly traces not only Hart's development as the great Western star in the history of the screen, but the maturing of the motion picture during the years immediately before and after World War I.

810-157, 8mm. version, 700-feet on 4 reels, 2-lbs.\$19.98

620-17, 16mm. version, 1400-feet on 4 reels, 5-lbs.\$79.98



THE SOCIAL SECRETARY (1916)

starring NORMA TALMADGE with GLADDEN JAMES and ERICH VON STROHEIM

"The Social Secretary" is one of the several feature pictures made by Norma Talmadge for Triangle in 1915 and 1916 after her departure from Vitaphone, where she had been one of the lesser stars for that pioneer company. We feel that it is a choice example of a feature picture from that early period and, frankly, there are a few things about it that even surprised us.

810-273, 8mm. version, 800-feet on 5 reels, 2-lbs.\$24.98

620-85, 16mm. silent version, 1600-feet on 5 reels, 6-lbs.\$99.98

STRONGHEART (1914)

featuring HENRY B. WALTHALL, LIONEL BARRYMORE, BLANCHE SWEET, ANTONIO MORENO and ALAN HALE

In 1913, the imposing theatrical organization of Klaw and Erlanger had the idea of filming five reel productions of a number of their greatest stage successes. "Strongheart" was one of these productions and while its heritage from the stage is very apparent, it presents much reflecting the manners, customs and dress of the time. It has as its background college life at Columbia in New York. Released by Klaw and Erlanger in 1914 as a five reel feature, it was re-edited by Biograph in 1916 and reissued. It is offered here in that form.

810-407, 8mm. version, about 500-feet on 3 reels, 2-lbs.\$17.98

620-104, 16mm. version, about 1000-feet on 3 reels, 4-lbs.\$59.98

A SUBMARINE PIRATE (1915)

with SYD CHAPLIN

"A Submarine Pirate" was the first feature comedy produced by Mack Sennett for Triangle after formation—in 1915—of that spectacular but short-lived company. Originally released on Dec. 26, 1915, in four reels, this film was shortened to three for reissue shortly after World War I. It is in the latter form that it is offered by Blackhawk.

810-403, 8mm. version, 500-feet on 3 reels, 2-lbs.\$14.98

620-96, 16mm. silent version, 1000-feet on 3 reels, 4-lbs.\$59.98

THE TOLL GATE (1920)

with WILLIAM S. HART

"The Toll Gate" is one of William S. Hart's films made early in 1920, produced by his own company under his personal supervision, and originally distributed theatrically by Paramount-Artcraft, although reissued later in the 1920's as a Sandee Picture. Many individuals consider "The Toll Gate" to be one of Hart's best films. Certainly its story thread is razor sharp—characterization surprisingly realistic and vivid—and the finished result today is an outstanding offer for collectors.

810-288, 8mm. version, 850-feet on 5 reels, 3-lbs.\$24.98

620-99, 16mm. version, 1700-feet on 5 reels, 6-lbs.\$99.98

D. W. GRIFFITH'S

WAY DOWN EAST (1920)

with LILLIAN GISH, RICHARD BARTHELMESS, LOWELL SHERMAN, BURR MCINTOSH

An old stage melodrama, written by Lottie Blair Parker of Otsego, New York (first presented on the stage in 1898), and purchased by D. W. Griffith from William A. Brady for \$175,000—a price which in those days made all Hollywood scream—"Way Down East" was undoubtedly one of the most commercially successful of all the Griffith films. The picture, which cost \$1,004,662 to make, opened in New York in August, 1920.

810-321, 8mm. version, 2200-feet on 11 reels, 5-lbs.\$64.98

SPECIAL ORDER BLANK FOR "BROKEN BLOSSOMS"

"WAY DOWN EAST" and "INTOLERANCE"

Blackhawk Films

Davenport, Iowa

I am enclosing \$..... for the following 8mm. print(s) of your

D. W. Griffith releases

.....prints, INTOLERANCE

.....prints, WAY DOWN EAST

.....prints, BROKEN BLOSSOMS

I agree that use of any of these 8mm. prints will be limited to home and nontheatrical showing and that none of these prints, nor any portion of them, will be televised. I further agree that in the event I transfer ownership of this print at some later date, I will not do so without getting this same written agreement on limitation of use from the purchaser.

INCLUDE ADDITIONAL AMOUNT FOR POSTAGE, AND, ON ORDERS TO BE SHIPPED TO POINTS IN IOWA, 2% STATE SALES TAX.

Name

Street and Number

City State.....

THE FILMS OF HAL ROACH



CHARLEY CHASE COMEDIES

Licensed by Hal Roach Studios for home and nontheatrical exhibition—television and theatrical rights are reserved—in the United States, including Alaska and Hawaii, Canada, Canton Islands, Caroline Islands, Guam, Marianas Islands, Marshall Islands, Panama Canal Zone, Puerto Rico, Samoa (Tutuila), Virgin Islands and Wake Island.

THE COUNT TAKES THE COUNT (1936)

with ANTOINETTE LEES and KEWPIE MORGAN

Charley is an insurance salesman who issues a \$1,000,000.00 policy to guarantee the marriage of Antoinette, daughter of a wealthy industrialist who has ambitions for his daughter to marry a title, and the Count, who has ambitions to be wealthy. Charley, in issuing the policy, just assumes the girl is in favor of it—but the insurance company dispatches him to make sure that everything goes just as it should.

640-50, 16mm. optical sound version, 800-feet, 3-lbs. \$39.98
830-58, 8mm. magnetic sound version, 400-feet, 1-lb. \$24.98

CRAZY LIKE A FOX (1926)

with MARTHA SLEEPER

The story of two millionaires who want their respective son and daughter, who have never met, to marry. The son of one is Charley—the daughter of the other is Martha. They both do everything they can to avoid the situation, only to meet and fall in love without having identified each other. This leads to all sorts of complications—and some good old 1926 comedy laughs!

810-458, 8mm. silent version, about 350-feet on 2-reels, 14-ozs. \$11.98

IT HAPPENED ONE DAY (1934)

with BETTY MACK

Charley, on the way to report to a new job, keeps tripping up the man (Oscar Apfel) who is president of the company that is to be his new employer. Neither of them know it.

Charley reports in and meets all the boys in the office. The boys have him about to be married to the boss' daughter. Then, when Apfel hears this report he's eager to get him out of town—and Charley is sent to head up the Long Beach office.

Until then, he'd never met the boss' daughter (Betty Mack), but it just happens that Betty has been in Long Beach and is on her way home. They meet. He's been ordered back to L. A. Betty invites him to sit with her. By the time Betty's father meets her at the train, he's sure he has a new son-in-law.

640-53, 16mm. optical sound version, about 800-feet, 3-lbs. \$39.98

MOVIE NIGHT (1929)

with EUGENIA GILBERT, SPEC O'DONNELL and EDITH FELLOWS
"Movie Night" is a funny and accurate reflection of movie-going at the time. It deals with the Chases and their faithful attendance at the Monday night movies, more for the regular prize drawings than for interest in the picture. The story unfolds with a series of side-splitting happenings leading up to the climax when the family throws the entire theatre into bedlam. Hal Roach/Blackhawk Films Release.

810-351, 8mm. silent version, about 350-feet on 2 reels, 14-ozs. \$11.98
620-156, 16mm. silent version, about 700-feet on 2 reels, 3-lbs. \$34.98

HISTORICAL AND VINTAGE MOTION PICTURES in 8mm. and 16mm. silent

VINTAGE AUTOMOBILE FILMS

THE FIRST 500-MILE INDIANAPOLIS SPEEDWAY RACE (1911)

During Indianapolis Speedway time each year, this vintage film has particular interest, pointing up vividly the striking changes that have taken place in this annual Memorial Day Classic since the first major assault on automobile speed records during the first running back in 1911. You'll see the first of these Indianapolis 500-milers in amazing detail considering the year in which the race occurred.

810-85, 8mm. version, 150-feet, 11-ozs. \$ 5.98
620-27, 16mm. silent version, 300-feet, 2-lbs. \$22.98

860-21, Super 8 version, about 175-feet, 11-ozs. \$6.98

THE FIRST GLIDDEN TOUR (1905)

Here is a fabulous subject that pictures almost three dozen automobiles that participated in the first competition for the Glidden Trophy, and the hill climb up Mt. Washington. You'll see Wintons, Maxwells, Darracs, Reos, White Steamers, Stanley Steamers, Pope Hartfords, Pope Toledos, Pierce Great Arrows, a Knox Truck, Ramblers, Cadillacs, Packards—and many others.

810-187, 8mm. version, 150-feet, 11-ozs. \$ 5.98
620-6, 16mm. silent version, 300-feet, 2-lbs. \$22.98

VINTAGE FIGHT FILMS

TOMMY BURNS VS. BILL SQUIRES

Here's a sports collector's item if there ever was one—the world's championship heavyweight fight of July 4, 1907, held at Colma, California. Interesting also because of the setting, the crowds, the cameramen and the many famous personalities in the sports world who are also pictured.

810-127, 8mm. version, about 125-feet, 11-ozs. \$5.49

JACK DEMPSEY'S GREATEST FIGHTS

Highlights of Dempsey's fight with Georges Carpentier in 1921, the Dempsey-Firpo fight of Sept., 1923, the Dempsey-Tunney fight of 1926, the Dempsey-Sharkey fight of July, 1927, and the second Tunney-Dempsey bout, Sept. 22, 1927.

810-334, 8mm. version, about 350-feet on 2-reels, 14-ozs. \$11.98
860-9, Super 8mm. version, about 400-feet, 1-lb. \$13.98

AVIATION FILMS

LINDBERGH'S TRANSATLANTIC FLIGHT

Edited from newsreel coverage of the historic flight of Charles Augustus Lindbergh from New York to Paris on May 20-21, 1927. Includes pictures from take-off at Roosevelt Field, New York, to the huge crowds in France, Belgium and England. Also covers his return to America and the honors he received.

810-346, 8mm. version, about 350-feet on 2-reels, 14-ozs. \$11.98

BUFFALO BILL

BUFFALO BILL'S WILD WEST SHOW

The first portion of this film is devoted to the showing of Wild West Show parades, the first photographed by Edison cameramen in 1898, the second by a Biograph cameraman in 1902. Following this is the sort of action for which the Wild West Show was famous—Indians, scouts, cavalrymen, fast riding and re-enactments of typical frontier events.

810-223, 8mm. version, 300-feet on 2 reels, 14-ozs. \$ 9.98

620-40, 16mm. version, 600-feet on 2 reels, 3-lbs. \$34.98

860-24, Super 8 version, about 350-feet, 1-lb. \$13.98

THE LIFE OF BUFFALO BILL with Wm. F. Cody

Here is an authentic early film of the West in frontier days filmed by the Buffalo Bill and Pawnee Bill Film Co.—and featuring Col. Wm. F. Cody, himself, in the prologue and epilogue! Produced in 1912, this production is unique, for it represents a very early example of an "independent" production, and one of the first serious American film attempts at a biographical film. And, it is of further importance in that the principal of the biography himself appears in the film.

810-208, 8mm. version, 400-feet, on 2-reels, 14-ozs. \$9.98

COLLECTOR'S ITEMS

BATHING GIRLS, THEN AND NOW

A fascinating subject showing the evolution of today's swim suit from the bathing costume of the 1890's. You'll get more than one chuckle out of the old-timers, and, as for the new ones—well, as one man put it, "A man can never compete with bathing girls for attention on the beaches."

810-2, 8mm. version, 150-feet, 11-ozs. \$5.49

MIDSUMMER MUSH (1933)

with BETTY MACK

This is one of the funniest comedies we've ever come across, and one of the top subjects ever made by Charley Chase! In this one Charley is a scoutmaster setting out with his troop of scouts from Broadway and 42nd Street for a period of summer camping.

Even if you're a parent, you can't imagine the complications of leaving the city with a group of young scouts, the distraction of traffic, of bicycling, of pitching camp by the side of the lake; the dramatic impact of being propelled in the middle of the night from a hammock into the lake. And Betty Mack and a group of her girl friends are camping nearby. Recommended without reservation! A Hal Roach/Blackhawk Films Release.

640-47, 16mm. optical sound version, 800-feet, 3-lbs. \$39.98
830-34, 8mm. magnetic sound version, 400-feet, 2-lbs. \$24.98

NATURE IN THE WRONG (1933)

with MURIEL EVANS

Issued just as the Tarzan craze was sweeping the country in 1933, Charley is in love with Muriel and wants to marry her. Ronnie is also a real contender and has the inside track with Muriel's mother because of his "blue blood". Charley thus sets out to reconstruct his family tree—but Ronnie gets in the act and causes a document to reach Charley that states he is a direct descendant of Tarzan, the Ape Man. Muriel thinks this is great—and Charley sets out to practice up on his inherited powers—dressed in a leopard skin.

640-54, 16mm. optical sound version, about 700-feet, 3-lbs. \$39.98

NEIGHBORHOOD HOUSE (1936)

with ROSINA LAWRENCE, DARLA HOOD and RALPH MEEKER
It seems that the Chases attend the theatre every week for "Bank Night"—and of course Charley rushes home from the office and the family rushes through dinner so they can be sure to get in without standing in line. The big event is not the film—it's the drawing at the end of the first evening show—and in this one coincidence is strained to the breaking point with the Chase's little girl going on stage to pick the lucky number—then calling out Charley's number!

640-51, 16mm. optical sound version, 750-feet, 3-lbs. \$39.98

830-59, 8mm. magnetic sound version, 375-feet, 2-lbs. \$24.98

THE NICKEL NURSER (1932)

with BILLY GILBERT and THELMA TODD

This is one of the funniest of the Charley Chase comedies, with Charley cast as the efficiency expert brought into the home of a wealthy tycoon to attempt to teach his three daughters the value of money and the virtue of economy. One of the daughters is Thelma Todd, but by a combination of circumstances, she appears on the scene as Greta, the maid, while the real Greta, a sexy-acting blonde with a Garbo-like voice, who is actually the wife of Billy Gilbert, the butler, doubles as the third sister.

Much of the action takes place on the second floor of the Todd mansion, with Charley modeling "Greta's" negligee, being locked out of his room in his nightshirt and being taken after by Billy Gilbert and his shotgun.

640-32, 16mm. optical sound version, about 750-feet, 3-lbs. \$39.98

830-60, 8mm. magnetic sound version, about 375-feet, 1-lb. \$24.98

NOW WE'LL TELL ONE (1933)

with MURIEL EVANS

Here is one of the very funny Charley Chase comedies of 1933 in which Charley, as the bashful young man, is transformed into an aggressive go-getter because of an electric belt developed by a wacky inventor. Crammed with action and laughs, this fast moving two-reeler will have you with it all the way as Charley, acting as the absolutely confident suitor, chases Muriel only to be caught without the magic belt in its climactic moments. Guaranteed to please! A Blackhawk Films/Hal Roach Release.

640-48, 16mm. optical sound version, 800-feet, 3-lbs. \$39.98

830-35, 8mm. magnetic sound version, 400-feet on 2-reels, 14-ozs. \$24.98

CHARLES EVANS HUGHES AND THE CAMPAIGN OF 1916

Adapted from a Republican campaign film of 1916 called "A Reunited Party", this subject is of considerable historical interest because it is the first known use of the medium of the motion picture in an American political campaign. The basic appeal of the film today is not partisan—it would have been equally as interesting if it had been a Democratic campaign production. Rather, its appeal is its primitive try at using the motion picture to influence public opinion, and the famous political figures such as Teddy Roosevelt and William Howard Taft, whom it pictures.

810-402, 8mm. silent version, 200-feet, 11-ozs. \$5.98

620-162, 16mm. silent version, about 400-feet, 2-lbs. \$22.98

CONEY ISLAND—WHEN THE CENTURY WAS YOUNG

Here is coverage of the Coney Island that existed in the 1890's and early 1900's, when "Diamond Jim" Brady and Lillian Russell frequently dined at Feltman's Ocean Pavilion, and when the great amusement parks lighted the night with millions of electric lights.

810-282, 8mm. version, 250-feet on 2-reels, 14-ozs. \$9.98

620-94, 16mm. silent version, about 500-feet on 2-reels, 3-lbs. \$29.98

THIS WAS NEW YORK—1900

Taken from paper prints in the archives of the Library of Congress, this film embodies the essence of some turn-of-the-century life in New York City, with a wide range of subject matter providing a nostalgic recreation of an earlier era in the life of the great metropolis. A fascinating study of the people and places of the time.

810-372, 8mm. version, 300-feet on 2-reels, 14-ozs. \$9.98

FOLLIES, FOIBLES AND FASHIONS, 1903-1905

This group was copied from 35mm. paper positives in the Library of Congress and presents very representative examples of a subject area in which Biograph excelled at the particular time. Extremely daring in their day, these units produced primarily for viewing on the coin-operated Matoscopes in the Main Street arcades across the country, are amusing and entertaining examples of the "Follies, Foibles and Fashions" of a long-ago era.

810-192, 8mm. version, 150-feet, 11-ozs. \$ 5.98

620-9, 16mm. silent version, 300-feet, 2-lbs. \$22.98

THE RUINS OF SAN FRANCISCO, 1906

Here is an authentic historical film showing the destruction to the city resulting from the earthquake and fire of 1906. Copied by us from footage in the George Kleien Collection at the Library of Congress, the segments of this film are presented exactly as released, even to the original titles.

810-177, 8mm. version, 100-feet, 11-ozs. \$4.49

ON A GOOD OLD FIVE CENT TROLLEY RIDE

An entertaining Edison offering of 1905, this was produced as a comedy for one of the early "split reel" programs for the store shows and has a particular appeal for trolley fans. Coupled with this is a Biograph film of 1905, "A Trip To Salt Lake City", and a comedy of this early period built around the theme of polygamy, with the setting an open section sleeping car of the day.

810-198, 8mm. version, 150-feet, 11-ozs. \$4.98

THE SPANISH-AMERICAN WAR

Here, copied from the 35mm. paper positives in the Library of Congress, is a compilation of authentic motion picture sequences that made up the primitive coverage of the Spanish-American War by the pioneer Edison and Biograph Companies. We feel that this film on "The Spanish-American War" has meaning for what it is historically, and value for today as well.

810-307, 8mm. version, 300-feet on 2-reels, 14-ozs. \$11.98

TITANIC!

The Titanic was a ship which sank April 15, 1912, on her maiden voyage from Southampton, after striking an iceberg northeast of New York City. 1,517 lost their lives and 706 persons were rescued. Its sinking was the greatest peacetime maritime disaster.

There were no formal newsreel organizations in 1912, but many production companies did offer special events on an individual basis. Whether all scenes of the Titanic in this film are authentic, or are of a sister ship, has not been fully determined.

This production is substantially as it was when shown in the theatres of the world immediately after the disaster, the result of some pioneer producer taking advantage of the situation to cash in on the tremendous public interest in the Titanic tragedy.

810-239, 8mm. version, 200-feet, 11-ozs. \$6.98

620-55, 16mm. silent version, 400-feet, 2-lbs. \$22.98



More Hal Roach Comedies

THE FILMS OF

STAN LAUREL

and

OLIVER HARDY

Produced by Hal Roach

available in 8mm. and 16mm.

sound and silent, as listed

Licensed by Hal Roach Studios for home and non-theatrical exhibition—Television and Theatrical Rights Are Reserved—in the United States, including Alaska and Hawaii, Canada, Canton Islands, Caroline Islands, Guam, Marianas Islands, Marshall Islands, Panama Canal Zone, Puerto Rico, Samoa (Tutuila), Virgin Islands and Wake Island.



ANY OLD PORT (1932)

Home from a whaling voyage . . . Mr. Hardy as head harpooner . . . Mr. Laurel as bait . . . they head for Ye Mariner's Rest, a hotel where in the remaining part of the picture begins a series that includes rescuing a maiden in distress, a number of "great" comedy routines, a prize fight . . . and much more. Truly great!

640-57, 16mm. optical sound version, about 800-feet, 3-lbs. \$39.98

830-72, 8mm. magnetic sound version, about 400-feet, 1-lb. \$24.98

ANGORA LOVE (1929)

Much to their chagrin, Stan and Ollie acquire a new friend—a stray goat. Their fragrant friend follows them into their hotel room, and there are comic complications as the pair try to keep the goat hidden from the terrible tempered proprietor.

810-76, 8mm. silent version, 350-feet on 2-reels, 14-ozs. \$12.98

620-137, 16mm. silent version, 700-feet on 2-reels, 3-lbs. \$34.98

BACON GRABBERS (1929)

(Edgar Kennedy and Jean Harlow are also featured)

Stan and Ollie become process servers, and their first assignment is to retrieve a radio from the most uncooperative Edgar Kennedy. Locked out, the boys use a ladder and try the second floor. We can tell you that they get into all kinds of trouble—you get the laughs!

810-301, 8mm. silent version, 400-feet on 2-reels, 14-ozs. \$12.98

620-109, 16mm. silent version, 800-feet on 2-reels, 3-lbs. \$34.98

BELOW ZERO (1930)

A rather unusual, and quite good, Laurel and Hardy comedy from the early days of the talkies. The boys are musicians with Stan playing a portable organ and Ollie a big bass viol—and passing a hat to get what meager income that comes their way.

640-59, 16mm. optical sound version, about 750-feet, 3-lbs. \$39.98

830-74, 8mm. magnetic sound version, about 375-feet, 1-lb. \$24.98

BERTH MARKS (1929)

Stan and Ollie are a "big time" vaudeville team enroute from one theatre to another . . . in the upper berth of an open section Pullman. While the space is confined, the laughs are not, and this one has some great moments!

810-415, 8mm. silent version, 400-feet on 2-reels, 14-ozs. \$12.98

COMEDIES

with HAL ROACH'S LITTLE RASCALS

Available for nontheatrical exhibition in the United States, Canada and U. S. Territories and Protectorates.

BARNUM & RINGLING, INC. (1928)

The "Our Gang" Kids dream up a big circus attraction and take over one of the ballrooms in their apartment hotel. Some of the livestock, real and otherwise, gets loose in the guest rooms, and there follows a 3-ring circus of fun and fast action.

810-300, 8mm. version, 400-feet on 2 reels, 14-ozs. \$ 9.98

620-108, 16mm. silent version, 800-feet on 2 reels, 3-lbs. \$34.98

CRAZY HOUSE (1928)

Jean (right side of the tracks) invites the "Gang" (wrong side of the tracks) to a party at her house. But the "Gang" doesn't know that Papa has fitted the house for an April Fool's Day party for his friends. Lots of fast action. Ideal for kids, and for family New Year's parties!

810-303, 8mm. version, 400-feet on 2 reels, 14-ozs. \$9.98

FAST FREIGHT (1929)

Farina rides the rails—a new way—and with his own goody-gleaner. Destination is California, and the gang is going too, but a haunted house and a pursuing railroad agent cools interest and home looks better.

810-292, 8mm. version, 400-feet on 2 reels, 14-ozs. \$ 9.98

620-103, 16mm. silent version, 800-feet on 2 reels, 3-lbs. \$34.98

LITTLE MOTHER (1929)

A combination of pathos and comedy makes an entertaining story centered about the trials and tribulations of three small children whose mother has "gone to heaven". One of the last silent "Our Gang" subjects, this has Wheeler and Beazer being cared for by their sister—a "little mother" who cooks, mends and washes necks for the whole family, with amusing sequences arising from the boys' consumption of dried apples washed down with water—a dose of baking soda accidentally mixed with soap powder as a cure for their resulting swollen tummies—their misadventures when they go in search of their "mama" and the ultimate rewarding of their unquestioning faith that she would come back to them. Pete, the dog, and Joe, the fat boy of the Little Rascals, appear prominently in the film.

810-291, 8mm. version, 400-feet on 2 reels, 14-ozs. \$9.98

SATURDAY'S LESSON (1929)

The gang has been assigned individual responsibilities for Saturday—Joe to chop wood—Farina to beat carpets—Mary Ann to clean up the back yard—but the lure of the neighborhood park is greater, and the gang all ends up under the trees on that lazy summer day. A sandwich man dressed as the devil tires of his tramp along the sidewalks and stretches out on the other side of the big tree, only to hear members of the gang discuss the possibility of the "Old Devil Man" getting them if they do not do their assigned work. So our costumed devil decides to do his "good turn" for the day, drops a smoke bomb in front of the gang and hops out to warn them that if they do not do their assigned tasks, he'll be after them. No time is lost by the gang, and their energy devoted to their Saturday chores is so intense, that one by one their mothers are concerned. Joe ends up in bed with castor oil and the doctor called—but his mother can't keep him there. Finally, the reason is revealed to the mothers, with the gang resuming their jobs having had their "Saturday's Lesson". Recommended.

810-289, 8mm. version, 350-feet on 2 reels, 14-ozs. \$9.98

SPOOK SPOOFING (1927)

Farina, Joe, Wheeler and all the Gang have a comedy here that is ideal for Halloween—being a story of graveyards and ghosts—and a thriller-diller for any other time of the year as well.

THIS IS THE LARGEST SINGLE SOURCE OF THE FILMS OF LAUREL AND HARDY AVAILABLE ANYWHERE. NOTED FOR THEIR HILARIOUS COMEDY ROUTINES, THIS TEAM OF COMEDIANS PIONEERED INNOVATIONS THAT HAVE BECOME LEGION. MOST COLLECTORS AND MOVIE "BUFFS" PLACE THIS TEAM AT THE VERY PINNACLE AS THE BEST COMEDY TEAM OF THE CENTURY.

—LISTING CONTINUED ON NEXT PAGE—

HELPMATES (1931)

starring

STAN LAUREL and OLIVER HARDY



Our film opens on the morning after at the Hardy mansion with Ollie obviously battling a hang-over and the house somewhat worse for the wear and tear of a poker party, the night before. Mrs. Hardy, you see, has been away visiting her mother. But as dawn breaks, Ollie realizes that his wife is due back home that day, and certainly something must be done to remove the evidence. So he calls his friend Stan to come over and help.

As anyone who has known Mr. Hardy would certainly know, this was the wrong thing to do. We'll not detail the devastation for you—but we'll promise you that *Helpmates* is top grade L&H.

This production is almost what might be called a solo-duo, for other than in its final moments, Stan and Ollie have it all to themselves. The only other member of the cast is "Mrs. Hardy"—played by Blanche Payson. A Hal Roach/Blackhawk Films Release.

640-46, 16mm. optical sound version, about 750-feet, 3-lbs. **\$39.98**
830-33, 8mm. magnetic sound version, about 350-feet, 1-lb. **\$24.98**



BEAU HUNKS (1931)

starring STAN LAUREL and OLIVER HARDY

Ollie's in seventh heaven—he's going to be married to Jean, the loveliest girl in the world. But, alas, a special delivery letter arrives the moment after Ollie has broken the news to Stan. Jean has broken the engagement!

Dejected, Ollie suggests that they join the Foreign Legion to get away from it all. They're soon sent across the baking desert to an outpost that has been repeatedly harassed by Riffs. They no sooner arrive as part of a company of reinforcements, than the Riffs attack in force, and the defenders of the fort are picked off one by one. The commander, naturally, feels that Stan and Ollie are somewhat worse than nothing. But who saves the day? In messing around, the boys get involved with a barrel of tacks. And would you believe it? Those bare-footed Riffs are demoralized and the day is saved!

This comedy was produced as somewhat of a spoof of the Percival Wren stories, "Beau Geste", "Beau Sabreur" and "Beau Ideal" that had been made into very successful feature pictures during the 1920's and early 1930's. A Hal Roach/Blackhawk Films Release.

830-109, 8mm. magnetic sound version, about 700-feet, 2-lbs. **\$49.98**
640-29, 16mm. optical sound version, about 1400-feet, 5-lbs. **\$69.98**

BIG BUSINESS (1929)

(James Finlayson is also featured)

Christmas tree salesmen—in sunny California! Yes, this is one of their great ones—with peace on earth, good will to men, turning into a private war with Finlayson, and almost devastating the neighborhood!

810-66, 8mm. silent version, 350-feet on 2-reels, 14-ozs. **\$12.98**
620-56, 16mm. silent version, 700-feet on 2-reels, 3-lbs. **\$34.98**
860-2, Super 8mm. version, about 400-feet, 1-lb. **\$14.98**

BLOCKHEADS (1938)

The story of Private Laurel (World War I), so dumb he didn't know when to come out of the trenches, and his old war buddy, Oliver, who sees his picture and goes around to see him at the Soldiers' Home, and ends up inviting him home... which is just what he shouldn't have done. (8mm. silent version released as "Two on a Tear".)

640-10, 16mm. optical sound version, 2100-feet, 8-lbs. **\$99.98**

THE BOHEMIAN GIRL (1936)

starring Stan Laurel and Oliver Hardy with Mae Busch, Antonio Moreno and Thelma Todd

Stan and Ollie are cast as happy-go-lucky members of a gypsy band. Ollie's wife, played by Mae Busch, is enamored of a dashing young gypsy portrayed by Antonio Moreno. To prove her love for Tony, Mae kidnaps a little princess. Then, leaving the child with Stan and Ollie, she flees with her paramour.

The princess grows to young womanhood and is eventually restored to her rightful place, but not until after a series of hilarious misadventures have befallen her and her bumbling guardians.

Sprightly music, colorful costumes and the inimitable buffoonery of Laurel and Hardy are the ingredients of this delightful film melange. The delightful balads and gay music of Balte's operetta are beautifully presented. A Blackhawk Films/Hal Roach Release.

830-90, 8mm. magnetic sound version, about 1250-feet, 3-lbs. **\$79.98**
640-77, 16mm. optical sound version, about 2500-feet, 8-lbs. **\$119.98**

BRATS (1930)

Unique among Laurel and Hardy comedies. Stan and Ollie are baby sitters for Stan, Jr., and Ollie, Jr., and play the parts of both fathers and sons. Being acquainted with the messes which Stan and Ollie can become involved with as adults, we can tell you that their sons are chips off the old blocks—and that the junior members of the families almost break up the long friendship that has existed between their fathers.

640-61, 16mm. optical sound version, about 750-feet, 3-lbs. **\$39.98**
830-76, 8mm. magnetic sound version, about 375-feet, 1-lb. **\$24.98**

CHICKENS COME HOME (1931)

Mae Busch, Thelma Todd and James Finlayson also featured

Every man has a "past"—with some little "indiscretion" he would like to bury. Mr. Laurel and Mr. Hardy have thirty or forty they would like to cremate. Stan and Ollie are kept busy throughout the film keeping Mae out of circulation and away from Ollie's wife and his influential friends in what is one of their best-paced and funniest short subjects. We highly recommend it!

640-69, 16mm. optical sound version, about 1100-feet, 4-lbs. **\$49.98**
830-82, 8mm. magnetic sound version, about 550-feet, 2-lbs. **\$34.98**

A CHUMP AT OXFORD (1940)

Street sweepers Stan and Ollie are rewarded by the bank where they thwarted a hold-up man with "anything"—and they choose an education at Oxford, where they appear in Eton jackets. One of their later but very funny comedies.

810-310, 8mm. silent version, 800-feet on 4-reels, 2-lbs. **\$24.98**
830-42, 8mm. magnetic sound version, 800-feet on 2 400-ft. reels, 2-lbs. **\$49.98**
640-26, 16mm. optical sound version, 1450-feet, 5-lbs. **\$69.98**

DOUBLE WHOOPEE (1929)

(Jean Harlow is also featured)

Stan and Ollie are cast as a hotel footman and doorman who are mistaken for visiting royalty. The climax comes when Jean Harlow, in a Yellow Cab of the day, pulls up to the hotel entrance dressed for a formal party—and Footman Stan closes the cab door on the train of her gown!

810-69, 8mm. silent version, 350-feet on 2-reels, 14-ozs. **\$12.98**
620-4, 16mm. silent version, 700-feet on 2-reels, 3-lbs. **\$34.98**
860-20, Super 8mm. version, 400-feet, 1-lb. **\$14.98**

EARLY TO BED (1928)

After receiving a fortune left by a rich uncle, Ollie makes Stan his butler. Stan becomes a conscientious and devoted servant. Ollie becomes a playboy. The resulting antics make for hilarious comedy.

810-316, 8mm. silent version, 350-feet on 2-reels, 14-ozs. **\$12.98**
620-120, 16mm. silent version, 700-feet on 2-reels, 3-lbs. **\$34.98**

THE FINISHING TOUCH (1928)

Stan and Ollie are small time contractors. In desperation, a promoter hires the pair to finish a job. The California bungalow, "built like Gibraltar", collapses under the weight of a small bird that alights on the chimney—and the "master builders" take off!

810-271, 8mm. silent version, 400-feet on 2-reels, 14-ozs. **\$12.98**
620-83, 16mm. silent version, 800-feet on 2-reels, 3-lbs. **\$34.98**

FROM SOUP TO NUTS (1928)

Erstwhile railroad lunch counter waiters, Stan and Ollie are sent by the employment agency to the home of the snobbish Culpeppers—and disaster overtakes Mrs. Culpepper's dinner.

810-272, 8mm. silent version, 350-feet on 2-reels, 14-ozs. **\$12.98**
620-84, 16mm. silent version, 700-feet on 2-reels, 3-lbs. **\$34.98**

HOG WILD (1930)

starring STAN LAUREL and OLIVER HARDY



One of Stan and Ollie's funniest films—and one of their first talkies never made available in a silent version—until now!

Ollie has promised his wife to put up a radio aerial on the roof, and he's stuck with it! Mr. Laurel arrives just in time to "help". We're not really sure as to whether the aerial ever is finally put in place, but by that time the house is hardly worth living in anyway. And our climax comes when the ladder to the roof, balanced on top of a Model T, takes off in city traffic with Mr. Hardy on top—with Mr. Laurel along, but not really at the wheel. They become involved with one of the old Los Angeles double deck busses and a pair of the warmly remembered Los Angeles narrow gauge trolley cars, between which Stan's Model T develops a neat accordion fold. A Hal Roach/Blackhawk Films Release.

810-520, standard 8mm. silent version, about 300-feet, 1-lb. **\$12.98**
860-28, Super 8 silent version, about 335-feet, 1-lb. **\$14.98**

AND THE PREVIOUSLY RELEASED SOUND VERSIONS:
640-63, 16mm. optical sound version, about 650-feet, 3-lbs. **\$39.98**
830-78, 8mm. magnetic sound version, about 325-feet, 1-lb. **\$24.98**

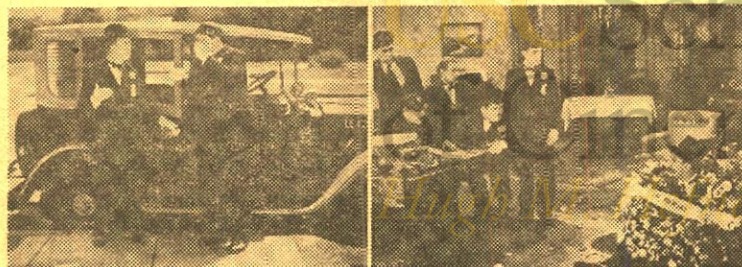

ME AND MY PAL

starring STAN LAUREL

and OLIVER HARDY

with JAMES FINLAYSON

Ollie started out as elevator boy with the great petroleum corporation headed by James Finlayson, has risen to general manager and is about to be married to the boss' daughter. Ollie's friend, Stan, is scheduled to be best man, and on the morning of the wedding drops by Ollie's home with a wedding present—a jig saw puzzle. This is a super deluxe and ultra complicated puzzle, and its magnetic effect on Stan, and then Ollie, is readily apparent.

It's spell is soon cast on the taxi driver who comes to take the boys to Ollie's wedding (at high noon) and on the policeman who has just ticketed the taxi for parking next to a fire plug. At twelve thirty Finlayson calls and Stan reports that Ollie is there and says that they left "ten minutes ago". In no time at all, Jimmy is on the scene to pick up his tardy son-in-law-to-be as our film nears its climax—without a wedding taking place. Off-beat—and thoroughly enjoyable. A Hal Roach/Blackhawk Films Release.

640-67, 16mm. optical sound version, about 700-feet, 3-lbs. **\$39.98**
830-104, 8mm. magnetic sound version, about 350-feet, 1-lb. **\$24.98**

GOING BYE BYE (1934)

Tough guy, Walter Long, is sent up for life as a result of evidence presented to the court by Stan and Ollie. But as sentence is about to be pronounced, Long overhears Stan exclaim, "He ought to be hung!"—and Long vows that no bars can hold him! He does escape and things get into high gear for action, suspense and laughs!

640-18, 16mm. optical sound version, 800-feet, 3-lbs. **\$39.98**

GOOFS OF THE GOLDEN WEST (1937)

Blackhawk's 8mm. silent version of the Laurel & Hardy talking feature, "Way Out West".

810-110, 8mm. silent version, 500-feet on 3-reels, 2-lbs. **\$15.98**

HOG WILD (1930)

Mr. Hardy is in a hurry because he's to meet Mr. Laurel—a domestic problem arises because he's promised his wife to put up a radio aerial, and he's stuck with it. Mr. Laurel arrives just in time to help!

640-63, 16mm. optical sound version, about 650-feet, 3-lbs. **\$39.98**
830-78, 8mm. magnetic sound version, about 325-feet, 1-lb. **\$24.98**
810-520, standard 8mm. silent version, about 300-feet, 1-lb. **\$12.98**
860-28, Super 8 silent version, about 335-feet, 1-lb. **\$14.98**

Now... 1st Time in

8mm. Silent and Super 8 Silent



THE LAUREL HARDY MURDER CASE (1930)

Here's a creepy "old house" thriller, typical of the atmosphere of the mysteries of 1920. Stan and Ollie are in the midst of everything—and just about everything happens to them that could happen in a mystery-comedy of this type.

810-538, standard 8mm. silent version, about 350-feet, 1-lb. **\$12.98**
830-81, 8mm. magnetic sound version, about 500-feet, 2-lbs. **\$34.98**
860-53, super 8 silent version, about 400-feet, 1-lb. **\$14.98**
640-66, 16mm. optical sound version, about 1000-feet, 4-lbs. **\$44.98**

LEAVE 'EM LAUGHING (1928)

(Edgar Kennedy is also featured.)

Pandemonium in the dentist's office and trouble in city traffic as Stan and Ollie muddle through the complications of a toothache and "laughing gas"—and an eviction notice.

810-259, 8mm. silent version, 400-feet on 2-reels, 14-ozs. **\$12.98**
620-74, 16mm. silent version, 800-feet on 2-reels, 3-lbs. **\$34.98**
860-25, Super 8mm. version, 450-feet, 1-lb. **\$14.98**

THE LIVE GHOST (1934)

Stan and Ollie as fish market employees, fishing on their day off, collaborate with the captain of a "ghost ship" in shanghaiing a crew. Shanghaiers themselves, our boys suffer many "ghostly" experiences.

810-98, 8mm. silent version, 500-feet on 3-reels, 2-lbs. **\$14.98**
830-5, 8mm. magnetic sound version, 400-feet on 2-reels, 14-ozs. **\$24.98**
640-13, 16mm. optical sound version, 800-feet, 3-lbs. **\$39.98**

FIRST TIME AVAILABLE IN
SILENT FORM AND IN
SUPER 8 FORM:

MEN O' WAR

starring STAN LAUREL and OLIVER HARDY with JAMES FINLAYSON



Here is Laurel and Hardy's first talking film... now for the first time in 8mm. silent and also in Super 8 silent. Except for the sound, it is the same as when released in the fall of 1929. It has the boys in the parts of two seafaring gobs—and the action takes place on their riotous shore leave. They become involved with boats and canoes in a city park in a series of side-splitting sequences. The original recording of "Men O' War" was done on disc by Victor Talking Machine Co. (before its acquisition by RCA), and the film was later rerecorded to optical sound on film for reissue after World War II.

810-525, standard 8mm. silent version, about 325-feet, 1-lb. **\$12.98**
860-31, super 8 silent version, about 375-feet, 1-lb. **\$14.98**

AND THE PREVIOUSLY RELEASED SOUND VERSIONS:
640-40, 16mm. optical sound version, about 700-feet, 3-lbs. **\$39.98**
830-27, 8mm. magnetic sound version, about 350-feet, 1-lb. **\$24.98**

MIDNIGHT PATROL (1933)

starring Stan Laurel and Oliver Hardy

In this one, Stan and Ollie—for a change—are on the side of the law! They're policemen on night squad car duty. Now from that point on, almost anything you might imagine about their duties as patrolmen wouldn't be too far afield. One of the first episodes finds Stan as the unwitting accomplice of a burglar. Before the boys realize that he's more foe than friend, he's almost made off with the squad car. Another episode finds them called to investigate an attempted breaking and entering at one of the imposing homes in the nicer section of the city. As policemen, our boys can wreck a place just as easily as they can in civilian clothes, and *Midnight Patrol* carries forward to a highly satisfactory slapstick climax. A Blackhawk Films/Hal Roach Release.

640-68, 16mm. optical sound version, about 750-feet, 3-lbs. **\$39.98**
830-105, 8mm. magnetic sound version, about 375-feet, 1-lb. **\$24.98**



MORE NEXT PAGE

More Laurel and Hardy



**TWICE
TWO
(1933)**
starring

STAN LAUREL and OLIVER HARDY

One of Stan and Ollie's most original comedies with the two boys playing dual roles, themselves and each other's wives. And they're very nearly the whole show—only twice as much, for the girls get into just as many messes as the boys have traditionally managed to do on their own.

Twice Two gets under way with Stan calling to Ollie's attention the fact that it is their wedding anniversaries, and that only the year before Stan had married Ollie's sister, and Ollie had married Stan's sister. So, they set out to plan an evening for their wives—only to get the news that Mrs. Laurel has planned a quiet little dinner at home for the four of them. But, take it from us, there's nothing quiet about this dinner! A Blackhawk Films/Hal Roach Release.

640-76, 16mm. optical sound version, about 750-feet, 3-lbs. **\$39.98**

830-89, 8mm. magnetic sound version, about 375-feet, 1-lb. **\$24.98**

NIGHT OWLS (1930)

(Edgar Kennedy is also featured.)

Stan and Ollie are a couple of transients who spend their nights on park benches—Edgar Kennedy is the cop on the beat. Kennedy is having trouble with the chief and Stan and Ollie agree to become burglars to help him out! They're a BIG help!

640-14, 16mm. optical sound version, 800-feet, 3-lbs. **\$39.98**

OLIVER THE EIGHTH (1934)

(Mae Busch is also featured.)

Stan and Ollie are barbers—but with a yen to marry a rich widow. They correspond—at least Ollie does, for he tosses Stan's letter into the waste basket. The rich widow is a vampire-like creature out to do away with everyone named Oliver—and our Ollie is the eighth!

640-20, 16mm. optical sound version, 1050-feet, 5-lbs. **\$49.98**

ONE GOOD TURN (1931)

Off to see America in a Model T Ford, Stan and Ollie stop to beg for food. The ensuing turn of events makes for a top notch comedy.

640-73, 16mm. optical sound version, about 800-ft., 3-lbs. **\$39.98**

830-86, 8mm. magnetic sound version, about 400-feet, 1-lb. **\$24.98**

OUR RELATIONS

It's double trouble for Stan and Ollie! Home life is peaceful and contentment reigns supreme for Mr. Laurel and Mr. Hardy and their devoted wives until who shows up? Well, believe it or not, our boys both have identical twin brothers with whom they have been out of touch for years. A new high in Laurel & Hardy fun!

640-27, 16mm. sound version, 2700-feet on 2-reels, 8-lbs. **\$99.98**

PARDON US (1931)

In 1930 M-G-M came out with a Movie, "The Big House"

This is Hal Roach's comedy take-off with Stan and Ollie starring in this outstanding money-making prison theme. Prohibition is in force and Stan and Ollie made the mistake of trying to sell their home brew to a policeman. You'll make a mistake if you pass this one by.

640-79, 16mm. optical sound version, about 2000-feet, 6-lbs. **\$99.98**

830-92, 8mm. magnetic sound version, about 1000-feet, 3-lbs. **\$69.98**

A PERFECT DAY (1929)

(Edgar Kennedy is also featured.)

The Hardys and the Laurels, together with Mr. Hardy's brother-in-law, Edgar Kennedy, are preparing for a Sunday outing. The brother-in-law is suffering from the gout, and with various other complications, a feud begins and so do the laughs.

830-87, 8mm. magnetic sound version, 400-feet, 1-lb. **\$24.98**

640-74, 16mm. optical sound version, 800-feet, 3-lbs. **\$39.98**

PUTTING PANTS ON PHILIP (1928)

Off the beaten path for Stan and Ollie as we see Stan cast as a young Scotsman named Philip on a visit to the United States. Philip wears kilts and chases good-looking girls. Ollie, representing the family, meets Philip at the dock and tries to keep him in line!

810-286, 8mm. silent version, 375-feet on 2-reels, 14-ozs. **\$12.98**

620-97, 16mm. silent version, 750-feet on 2-reels, 3-lbs. **\$34.98**

SAPS AT SEA (1940)

Stan and Ollie are testers in a horn factory when Ollie develops "hornophobia". Prescribed cure is a sea voyage and a diet of goat's milk, so the pair rent a most unseaworthy boat and decide to remain in port. There's never a dull moment as the two tangle with a goat and an escaped convict.

810-221, 8mm. silent version, 950-feet on 6-reels, 3-lbs. **\$29.98**

640-25, 16mm. optical sound version, 2150-feet, 8-lbs. **\$99.98**

830-110, 8mm. magnetic sound version, about 1200-feet on 3-reels, 3-lbs. **\$69.98**

Enjoy Laurel and Hardy's only

**ACADEMY AWARD
WINNING
PICTURE**



THE MUSIC BOX

Probably their funniest sound comedy, and the only subject in which Laurel and Hardy ever starred that was winner of an Academy Award—as the best comedy short subject of 1931-1932. All about delivering a new piano to the house on the top of the hill.

810-530, 8mm. silent version, 400-ft. on 4-reels, 2-lbs. **\$12.98**

860-6, Super 8, silent version, about 350-feet, 1-lb. **\$14.98**

830-37, 8mm. magnetic sound version, 500-ft. on 3-reels, 2-lbs. **\$34.98**

640-19, 16mm. optical sound version, 1100-ft., 5-lbs. **\$49.98**



SCRAM (1932)

The boys are a couple of vagrants ordered by the judge to leave town within an hour—or else. Arthur Hausmann—one of the screen's most plastered men-about-town—comes along and invites them to spend the night at his mansion. Only it isn't his—it's the judge's!

640-16, 16mm. optical sound version, 800-feet, 3-lbs. **\$39.98**

THE SECOND 100 YEARS (1927)

As prison cellmates digging their way out, Stan and Ollie tunnel right into the warden's office. On another try, they turn their clothing inside out and paint themselves out of prison. But a series of hilarious misadventures lands them back in their old cell!

810-314, 8mm. silent version, 400-feet on 2-reels, 14-ozs. **\$12.98**

620-110, 16mm. silent version, 800-feet on 2-reels, 3-lbs. **\$34.98**

SUGAR DADDIES (1927)

Stan as the harassed lawyer and Ollie as an exasperating butler match wits with a blackmailing ring to save their employer \$50,000.00. Their attempts reach a climax with a hilarious chase through the amusement parks of southern California.

810-302, 8mm. silent version, 300-feet on 2-reels, 14-ozs. **\$12.98**

620-111, 700-feet on 2-reels, 16mm. silent version, 3-lbs. **\$34.98**

THEIR FIRST MISTAKE (1932)

Mae Busch and Billy Gilbert also featured.

Mae Busch, Ollie's wife is getting sick and tired of Ollie being out every night with his bachelor friend, Stan. Stan advised friend Ollie that Mae needs a baby to keep her busy, so that they can go out. Ollie, with Stan tagging along, does get a baby—only on returning home finds that Mae had gone. This presents many problems, and much mirth.

640-75, 16mm. optical sound version, about 750-feet, 3-lbs. **\$39.98**

830-88, 8mm. magnetic sound version, about 375-feet, 1-lb. **\$24.98**

THEIR PURPLE MOMENT (1928)

This "epic" finds the boys holding out part of their pay checks on their wives—heading for a bowling alley for a night out—and becoming involved in some side-splitting incidents when they are sidetracked along the way by two damsels in distress.

810-298, 8mm. silent version, 400-feet on 2-reels, 14-ozs. **\$12.98**

620-107, 16mm. silent version, 800-feet on 2-reels, 3-lbs. **\$34.98**

THEM THAR HILLS (1934)

(Billy Gilbert, Charlie Hall and Mae Busch are also featured.)

The doctor orders Ollie to the mountains for a complete rest. Too much "high living" has brought on an attack of the gout. The boys rent a trailer and move in on a campground just vacated by moonshiners!!!

810-139, 8mm. silent version, 425-feet on 3-reels, 2-lbs. **\$14.98**

830-40, 8mm. magnetic sound version, 350-feet on 2-reels, 14-ozs. **\$24.98**

640-21, 16mm. optical sound version, 775-feet, 3-lbs. **\$39.98**

THICKER THAN WATER (1935)

(James Finlayson and Daphne Pollard are also featured.)

Ollie is married to Daphne, and Stan is their star boarder. Finlayson owns the furniture store from which Ollie and Daphne are buying furniture. Things get messed up when Daphne gives the money for the week's payment to Ollie, who gives it to Stan, who—?

640-22, 16mm. optical sound version, 775-feet, 3-lbs. **\$39.98**

TOWED IN A HOLE (1933)

Stan and Ollie as fish peddlers decide to catch their fish instead of buying them from the middle man. One big difficulty after another as they buy their boat from a junk yard and try to make it seaworthy!

810-101, 8mm. silent version, 500-feet on 3-reels, 2-lbs. **\$14.98**

830-39, 8mm. magnetic sound version, 400-feet on 2-reels, 14-ozs. **\$24.98**

640-17, 16mm. optical sound version, 800-feet, 3-lbs. **\$34.98**

TIT FOR TAT (1935)

(Charlie Hall and Mae Busch are also featured.)

A sequel to "Them Thar Hills"—and one of their funniest. Stan and Ollie are all set to open an electrical store right next to Charlie's grocery. Stan and Ollie try to be nice, but one thing leads to another until we have retaliation of the first magnitude.

810-178, 8mm. silent version, 375-feet on 2-reels, 14-ozs. **\$12.98**

830-41, 8mm. magnetic sound version, 350-feet on 2-reels, 14-ozs. **\$24.98**

640-23, 16mm. optical sound version, 750-feet, 3-lbs. **\$39.98**

TWO TARS (1928)

(Edgar Kennedy is also featured.)

Two gobs on shore leave—a rented model T roadster—two girls—a traffic jam and a mile long string of now vintage automobiles. One of their top comedies.

810-73, 8mm. silent version, 425-feet on 3-reels, 2-lbs. **\$13.98**

620-20, 16mm. silent version, 850-feet on 3-reels, 4-lbs. **\$39.98**

860-4, Super 8mm. version, about 450-feet, 1-lb. **\$15.98**

UNACUSTOMED AS WE ARE (1929)

(Mae Busch, Thelma Todd and Edgar Kennedy are also featured.)

Host Ollie, guest Stan and wife Mae along with neighbor's wife, Thelma, and neighbor, Edgar, who is, naturally, a policeman on the force—get very involved when wife Mae walks out and Ollie says he'll get the dinner!

810-411, 8mm. silent version, 350-feet on 2-reels, 14-ozs. **\$12.98**

WAY OUT WEST (1937)

(James Finlayson, Sharon Lynne and Rosina Lawrence are also featured.) As "tenderheel" desert prospectors, Stan and Ollie blunder their way through a series of uproarious adventures and misadventures in the wild and woolly west of the 1890's. Probably their top feature film!

830-43, 8mm. magnetic sound version, 1100-feet on 4-reels, 2-lbs. **\$69.98**

640-11, 16mm. optical sound version, 2350-feet, 8-lbs. **\$99.98**

WE FAW DOWN (1928)

Stan and Ollie try a trick to get away from "Mama"—for a poker game with the boys. The theatre they're supposed to be attending burns down—and the boys don't get the news—until they get home!

810-77, 8mm. silent version, 350-feet on 2-reels, 14-ozs. **\$12.98**

WRONG AGAIN (1929)

Stan and Ollie confuse the famous "Blue Boy" painting with "Blue Boy" the race horse. When the painting is reported stolen, the boys try to take the horse to the art collector. A very funny one!

810-72, 8mm. silent version, 375-feet on 2-reels, 14-ozs. **\$12.98**

620-136, 16mm. silent version, 700-feet on 2-reels, 3-lbs. **\$34.98**

YOU'RE DARN TOOTIN' (1928)

Stan and Ollie are "out of work" musicians who play the clarinet and the French horn. From the short career with the band in the park, they land on a busy downtown street as street musicians. Here they tangle with traffic, quarrel with the cops and get everybody mixed up in a free-for-all!

810-269, 8mm. silent version, 400-feet on 2-reels, 14-ozs. **\$12.98**

620-81, 16mm. silent version, 800-feet on 2-reels, 3-lbs. **\$34.98**

ANOTHER FINE MESS

starring Stan Laurel and Oliver Hardy
with Thelma Todd, James Finlayson

One of the few "three reel" Laurel and Hardy comedies from the very early period of sound, and one that for a number of years has not been in general release in 16mm. Released to the theatres during the holidays in 1930, the production is, of course, typical of the period in its technicalities. However, the sound has been greatly improved by rerecording to filter out most of the background noise prevalent in recordings at that time, and to give a better general level to the dialog. Sound quality is quite satisfactory.

In "Another Fine Mess", Stan and Ollie play two drifters who have been run off park benches by the cop on the beat, and who elude the police by running through a pair of basement doors to a mansion belonging to big game hunter, James Finlayson—only to have the doors lock shut behind them. This proves to be a blessing, for the butler and the maid decide to leave for a week-end before handling arrangements for rental of the mansion for the six months Finlayson is to be in Africa.

But Stan and Ollie are surprised by a newly married couple who wish to rent the place, and while Ollie naturally poses as the master of the house, Stan is forced to play Hives, the butler, and his twin sister, Agnes, the maid.

60-44, 16mm. optical sound version, about 1100-feet, 4-lbs. **\$49.98**

830-31, 8mm. magnetic sound version, about 550-feet on 3-reels, 2-lbs. **\$34.98**

8x10 BLACK & WHITE GLOSSIES

Our offering of a set of 8x10 black and white glossy stills of *The Laurel-Hardy Murder Case* in Bulletin No. 167 has been sufficiently well received that we are adding several additional sets of these Laurel and Hardy stills for immediate availability.

Note however that these runs of stills will usually be single time printings and not necessarily reordered by us after each run is sold out. Thus, if you really want sets for your collections, don't wait indefinitely to order—do it now!

BEAU HUNKS (Set of 10 8x10-inch glossies)	80-11, 8-ozs. \$2.98
BELOW ZERO (Set of 10 8x10-inch glossies)	80-8, 8-ozs. \$2.98
BERTH MARKS (Set of 10 8x10-inch glossies)	80-14, 8-ozs. \$2.98
BIG BUSINESS (Set of 10 8x10-inch glossies)	80-1, 8-ozs. \$2.98
BRATS (Set of 10 8x10-inch glossies)	80-10, 8-ozs. \$2.98
CHICKENS COME HOME (Set of 10 8x10-inch glossies)	80-15, 8-ozs. \$2.98
DOUBLE WHOOPEE (Set of 10 8x10-inch glossies)	80-2, 8-ozs. \$2.98
EARLY TO BED (Set of 10 8x10-inch glossies)	80-13, 8-ozs. \$2.98
HOG WILD (Set of 10 8x10-inch glossies)	80-9, 8-ozs. \$2.98
LEAVE 'EM LAUGHING (Set of 10 8x10-inch glossies)	80-4, 8-ozs. \$2.98
MEN O' WAR (Set of 10 8x10-inch glossies)	80-7, 8-ozs. \$2.98
THE LAUREL-HARDY MURDER CASE (Set of 10 8x10-inch glossies)	80-6, 8-ozs. \$2.98
THE LIVE GHOST (Set of 10 8x10-inch glossies)	80-12, 8-ozs. \$2.98
ONE GOOD TURN (Set of 10 8x10-inch glossies)	80-22, 8-ozs. \$2.98
OUR RELATIONS (Set of 10 8x10-inch glossies)	80-26, 8-ozs. \$2.98
PARDON US (Set of 10 8x10-inch glossies)	80-20, 8-ozs. \$2.98
A PERFECT DAY (Set of 10 8x10-inch glossies)	80-17, 8-ozs. \$2.98
SAPS AT SEA (Set of 10 8x10-inch glossies)	80-21, 8-ozs. \$2.98
SUGAR DADDIES (Set of 10 8x10-inch glossies)	80-24, 8-ozs. \$2.98
THEIR PURPLE MOMENT (Set of 10 8x10-inch glossies)	80-23, 8-ozs. \$2.98
THEM THAR HILLS (Set of 10 8x10-inch glossies)	80-18, 8-ozs. \$2.98
TIT FOR TAT (Set of 10 8x10-inch glossies)	80-19, 8-ozs. \$2.98
TWO TARS (Set of 10 8x10-inch glossies)	80-3, 8-ozs. \$2.98
WAY OUT WEST (Set of 10 8x10-inch glossies)	80-16, 8-ozs. \$2.98
WRONG AGAIN (Set of 10 8x10-inch glossies)	80-18, 8-ozs. \$2.98
YOU'RE DARN TOOTIN' (Set of 10 8x10-inch glossies)	80-5, 8-ozs. \$2.98

Again in print . . .



**MR. LAUREL &
MR. HARDY**

Following the withdrawal of this work by John McCabe by Doubleday & Company as their stock of the third or fourth printing was exhausted several years ago, we received more demand for copies than for almost any item we have ever offered. We tried to prevail on Doubleday to place it back in print, and scores of our customers wrote them. Well, Doubleday hasn't reprinted the volume—it's being reissued by Grosset & Dunlap—and at some saving under the price of the original edition. And, at long last, for those of you who have been yearning—here's your chance. Introduction by Dick Van Dyke. Illustrated with photographs.

62-138, 2-lbs. **\$3.95**

MANY OF THE GREAT SILENT COMEDIES PRODUCED BY MACK SENNETT

during the years his productions were distributed by
Mutual, Triangle and Pathe

ALL OF THESE SILENT SUBJECTS ARE AVAILABLE
IN 8mm. —SOME IN 16mm.



ALL NIGHT LONG (1924)

with Harry Langdon, Vernon Dent and Natalie Kingston

One of the very best of the Langdon comedies produced by Mack Sennett. It's the story of two "buddies" in France during World War I. Vernon Dent is the sergeant—and Harry's "pal". But poor, little, timid Harry walks away with the girl.

810-352, 8mm. silent version, about 350-feet on 2 reels, 14-ozs. \$11.98
620-146, 16mm. silent version, about 700-feet on 2 reels, 3-lbs. \$34.98

BECAUSE HE LOVED HER (1916)

with Sam Bernard, Mae Busch and Ford Sterling

A zany Mack Sennett-Keystone comedy with Sam Bernard as the chef and Mae Busch as the cashier. Their romance causes complications, as does a mix-up in the pastry with poison substituted for bourbon in a pie baked for the boss. The film includes an action-filled sequence with The Keystone Cops.

810-186, 8mm. silent version, about 300-feet on 2 reels, 14-ozs. \$9.98

BOOBS IN THE WOOD (1924)

with Harry Langdon

Timid Harry is a lumberjack, pursued by the daughter of the lumber camp superintendent. A jealous foreman ties Harry to a log on the runaway down the mountain and the situation develops into a riot of violence. One of Langdon's best.

810-87, 8mm. silent version, about 400-feet on 2 reels, 14-ozs. \$9.98

THE DAREDEVIL (1923)

starring Ben Turpin with Madeline Hurlock

In this Mack Sennett comedy of 1923, an abridgement of the original two-reeler, Ben is the hero, Madeline the vamp and Harry Gribbon the director. The whole story line deals with a movie studio devoted to the production of comedies and Ben goes from a William Tell sort of role where his coonskin cap is furrowed, into a huge studio water tank where he is anchored, with the water rising. At this point, sounds of an authentic fire alarm reach the company, and director, cameraman, crew and cast chase the horse-drawn fire equipment—leaving Ben to his fate. Naturally, Ben escapes, and arrives at the scene of the real fire in time to stage a spectacular and heroic finish!

810-432, 8mm. silent version, about 135-feet, 11-ozs. \$5.98
620-164, 16mm. silent version, about 275-feet, 2-lbs. \$19.98

THE DESPERATE SCOUNDREL (1915)

with Ford Sterling, Minta Durfee and the Keystone Cops

Here we have all of the elements of a typical Keystone Comedy—a black-hearted villain, an ill-fated heroine tied to the laundry mangle, vintage automobiles racing trolleys, fast trains and the Keystone Cops.

810-245, 8mm. silent version, 300-feet on 2-reels, 14-ozs. \$9.98
620-63, 16mm. silent version, 600-feet on 2-reels, 3-lbs. \$34.98
860-15, Super 8 version, about 325-feet, 1-lb. \$13.98

DOLLARS AND SENSE (1917)

with Ora Carew, Mal St. Clair and the Keystone Cops

An unusual Triangle-Keystone Comedy with Ora Carew in a dual role, technically rather well carried off. Mal St. Clair, who became one of the top directors of the 1920's, is cast as an English heir; "Baldy" Belmont as Ora's rural over; Nick Cogley as the father; Blanche Payson as his wife and Joseph Callahan as a scheming lawyer.

810-339, 8mm. silent version, about 375-feet on 2 reels, 14-ozs. \$9.98
620-140, 16mm. silent version, about 750-feet on 2 reels, 3-lbs. \$34.98

THE FEATHERED NEST (1916)

with Louise Fazenda and Charley Murray

Louise is the rustic belle, Charley is the village dandy who rooms with her father, Newman Hays. Louise also has a faithful young farmer as a suitor. In addition to being the village dandy, Charley is also the telegraph operator, so when a telegram comes indicating that Louise is to inherit the vast wealth of an uncle, he starts in pursuit, too. An elopement almost takes place, headed off by her father and the hired man.

The next sequence is headed: "Newman Hays in Clover"—and Louise and her father are seen in their new mansion, paid for by her inherited funds. The two boys are still chasing, and the final sequence is a whirlwind finish at the beach, with the dramatic rescue of Louise's young ward (whom she got along with the dough) and Charley ignominiously tossed to the waves. Fast action throughout!

810-350, 8mm. version, about 400-feet on 2-reels, 14-ozs. \$11.98
620-153, 16mm. version, about 800-feet on 2-reels, 3-lbs. \$34.98

A HAREM KNIGHT (1926)

with Ben Turpin and Madeline Hurlock

Ben is cast as Rodney St. Clair, European playboy and swordsman, who gets involved in a Persian affair and winds up on the receiving end of a little sword play. It also has the Sennett Girls.

810-111, 8mm. version, about 300-feet on 2 reels, 14-ozs. \$11.98
860-12, Super 8mm. version, about 375-feet, 1-lb. \$13.98

THE HOLLYWOOD KID (1924)

with Charlie Murray, Louise Carver, Vernon Dent, Andy Clyde and Mack Sennett

"The Hollywood Kid" is one of Sennett's most famous with the studio lion perched atop his office desk and production rolling along amid pandemonium. Our version is an abridgement of the original two reel comedy, and its one reel length is jam-packed with action and laughs.

810-426, 8mm. silent version, about 150-feet, 11-ozs. \$5.98
620-113, 16mm. silent version, about 300-feet, 2-lbs. \$19.98

THE HOME BREAKERS (1915)

with Mack Swain, Chester Conklin, Alice Davenport, Minta Durfee and Slim Summerville

Monkey business in and out of the village bank with the bank clerk (Chester Conklin) having an affair with the bank president's wife (Alice Davenport) and the bank president (Mack Swain) doing a bit of carrying on with the bank clerk's wife (Minta Durfee). All of this goes on before the eyes of the bank janitor (Slim Summerville) who, in the end, is bribed by the bank president to keep what he knows to himself. But Slim does have good motives, too, which lead to a series of events necessitating the dynamiting of the bank vault, which assures this comedy ending with an appropriate Keystone finish!

810-249, 8mm. silent version, about 375-feet on 2 reels, 14-ozs. \$11.98
620-65, 16mm. silent version, about 750-feet on 2 reels, 3-lbs. \$39.98

LOVE, SPEED AND THRILLS (1915)

with Mack Swain, Chester Conklin and the Keystone Cops

"Ambrose" is an ever-loving husband, and "Walrus", a wife-stealing wolf. The situation between the wife and the wolf boils down to a chase in a side car motorcycle, with the hero on horseback and the Keystone Cops on foot!

810-236, 8mm. silent version, about 200-feet, 11-ozs. \$5.98
620-52, 16mm. silent version, about 400-feet, 2-lbs. \$19.98
630-20, 16mm. sound version with organ accompaniment, about 400-feet, 2-lbs. \$22.98

MABEL AND FATTY VIEWING THE WORLD'S FAIR AT SAN FRANCISCO (1915)

with Mabel Normand and Fatty Arbuckle

Many hilarious situations with Mabel and Fatty. Also a fine view of San Francisco in 1914 and 1915, and of the Panama-Pacific Exposition of that year. A real collector's item.

810-234, 8mm. silent version, about 200-feet, 11-ozs. \$5.98
620-50, 16mm. silent version, about 400-feet, 2-lbs. \$19.98

OUR DAREDEVIL CHIEF (1915)

with Ford Sterling and Al St. John

Ford Sterling as chief of the Keystone Cops has a yen for the mayor's wife. The mayor gets wise, the Chief gets in trouble, and Al St. John, a small time thug, hangs around to keeps things stirred up!

810-235, 8mm. silent version, about 400-feet on 2 reels, 14-ozs. \$9.98
620-51, 16mm. silent version, about 800-feet on 2 reels, 3-lbs. \$34.98

SMILE PLEASE (1924)

with Harry Langdon

A one reel abridgement of one of the earliest Harry Langdon comedies produced by Mack Sennett. This one has Harry cast as the portrait photographer having to cope with the hazards of a family portrait, and particularly the young man of the family. Fast moving, funny, and with a considerable amount of original comedy material.

620-160, 16mm. silent version, 275-feet, 2-lbs. \$19.98
810-437, 8mm. silent version, 140-feet, 11-ozs. \$ 5.98



"Run, Girl, Run" is typical of Sennett in the late 1920's—a little more polish in production—a little more show of sophistication—and yet, somehow, a throwback to his pulchritudinous bathing beauty comedies of ten years earlier.

"Run, Girl, Run" is set at Sunnydale School, where girls learned the Three K's—Romance, Roadsters and Roller-Skates. Sunnydale's track team hadn't won a race since the Dead Sea took sick—but Sunnydale's star athlete, Norma Nurmi (Carol Lombard)—once ran a mile in almost nothing—and was nearly expelled for it. Norma's sweetheart is a student at a nearby military school—specializing in heartillery. And the track coach is Minnie Marmon (Daphne Pollard).

SOLDIER MAN (1926)

with Harry Langdon

Harry is cast in the dual role of a World War I doughboy, who didn't know the War was over, and the perpetually inebriated King of a small European country. The plot brings these two characters together with nothing missed in comedy situations.

810-261, 8mm. silent version, about 600-feet on 3 reels, 2-lbs. \$14.98
620-76, 16mm. silent version, about 1200-feet on 3 reels, 5-lbs. \$39.98

A SUBMARINE PIRATE (1915)

with Syd Chaplin, Glen Cavender, Wesley Ruggles and Phyllis Allen

Glen Cavender, a shrewd inventor, and Wesley Ruggles, his accomplice, are thwarted in their plans to destroy a battleship by Syd Chaplin, a devil-may-care waiter who, by means of some unique eavesdropping, gets away with their brief case—and their plans. On the strength of these papers, command of the submarine is turned over to him and pandemonium breaks loose as Syd takes over.

810-403, 8mm. silent version, about 500-feet on 3 reels, 2-lbs. \$14.98
620-96, 16mm. silent version, about 1000-feet on 3 reels, 4-lbs. \$59.98

THOSE COLLEGE GIRLS (1915)

with Polly Moran, Slim Summerville and Charlie Murray

This Keystone comedy is an example of the changes coming about in Sennett's productions in 1915—better casts and better stories—and more time and attention to details. This one initiates the idea of "cheesecake" as a box office attraction with a pajama parade in the girls' dormitory.

810-266, 8mm. silent version, about 400-feet on 2 reels, 14-ozs. \$9.98
620-66, 16mm. silent version, about 800-feet on 2 reels, 3-lbs. \$34.98

TEDDY AT THE THROTTLE (1916)

with Gloria Swanson, Wallace Beery and Bobby Vernon

One of the great Sennett comedies of the period—elaborately produced—and with many of the type of situations that made Sennett famous. The heroine is chained to the railroad track—and rescued by the hero in the nick of time. Chases in automobiles—close-calls with speeding trains!

810-194, 8mm. silent version, about 375-feet on 2 reels, 14-ozs. \$9.98
620-19, 16mm. silent version, about 750-feet on 2 reels, 3-lbs. \$34.98

A VERSATILE VILLAIN (1915)

with Louise Fazenda and Charley Chase

Charley is a baggage man at the railroad station, and Louise is the daughter of the station agent. A shady character abducts the lady—holds her captive in a deserted shack with a barrel of dynamite and a lighted fuse. But Charley comes to the rescue.

810-262, 8mm. silent version, about 200-feet, 11-ozs. \$5.98
620-77, 16mm. silent version, about 400-feet, 2-lbs. \$19.98

WIFE AND AUTO TROUBLE (1916)

with Willie Collier, Mae Busch and the Keystone Cops

This one features Willie, caught by his wife while dining with his secretary, and taking off in a new Model T. This leads to a chase with the Keystone Cops. Originally a two-reeler, this is a tightly re-edited version, jam-packed with action.

810-169, 8mm. silent version, about 200-feet, 11-ozs. \$5.98
620-22, 16mm. silent version, about 400-feet, 2-lbs. \$19.98
860-22, Super 8 version, about 225-feet, 11-ozs. \$6.98

YUKON JAKE (1924)

with Ben Turpin

Ben Turpin as "Sheriff Cyclone Bill" is after "Yukon Jake", a tough character of the gold country. Midst all the zany complications, the famous Sennett Bathing Girls emerge from their igloos.

810-65, 8mm. silent version, about 300-feet on 2 reels, 14-ozs. \$9.98

Mack Sennett's RUN, GIRL, RUN (1928)

starring
CAROL LOMBARD
and **DAPHNE POLLARD**

Our story is of the misadventures of Norma, who is perfectly willing to break training to keep a date with her Romeo, and who is caught while trying to leave the dormitory by Coach Marmon. And how, with the aid of the boy friend, she manages to escape anyway, for an evening in Lovers' Lane.

The next day is the meet with Primpmore, the winner of this annual event for years back. But for all the break in training, Norma comes through for the win that counts!

810-472, standard 8mm. version, about 350-feet, 1-lb. \$11.98

620-178, 16mm. version, about 700-feet, 3-lbs. \$34.98

FILMS OF W. C. FIELDS — PRODUCED BY MACK SENNETT

Blackhawk Films/NTA Releases available for nontheatrical use only, in the Western Hemisphere.
(North and South America and Oceania)



THE FATAL GLASS OF BEER (1933)

starring W. C. FIELDS with ROSEMARY THEBY, GEORGE CHANDLER and RYCHARD CRAMER

An absolutely ridiculous comedy based on an earlier stage sketch by Fields, set in the far north that is the domain of the Royal Canadian Mounted Police and where the nights are "not fit for man nor beast". Fields tells the story of the young man who went into the city and naively drank "the fatal glass of beer". Blackhawk/NTA Release.

640-82, 16mm. optical sound version, 700-feet, 3-lbs. \$39.98

830-38, 8mm. magnetic sound version, 350-feet, 2-lbs. \$24.98

FIRST TIME AVAILABLE IN
SILENT FORM AND IN
SUPER 8 FORM:

THE PHARMACIST (1933)

starring W. C. FIELDS

The trials and tribulations of pharmacist Fields make this Fields' show from beginning to end. The family lives in an apartment over the drug store . . . wife Elise and daughters, "Babe" and Lorena. The climax comes when a gangster gunfight begins on the street outside. A gangster runs into the store with gun blazing. Lorena's boy friend, Grady, who has just brought her home, has waited to call her from the pay phone in the store. Fields has had a low opinion of him, but here Grady wins out. The gangster is just outside the phone booth door—Grady opens the door and clobbers him—and becomes the hero of the moment! A Blackhawk Films/NTA Release.

810-365, standard 8mm. silent version, about 350-feet, 1-lb. \$12.98

860-31, super 8 silent version, about 400-feet, 1-lb. \$14.98

AND THE PREVIOUSLY RELEASED SOUND VERSIONS:

640-83, 16mm. optical sound version, about 700-feet, 3-lbs. \$39.98

830-23, 8mm. magnetic sound version, about 350-feet, 1-lb. \$24.98



THE BARBER SHOP (1933)

starring W. C. FIELDS with ELISE CAVANNA

W. C. Fields in a story which he wrote himself, portrays the bumbling and carefree barber, Cornelius O'Hare. Elise Cavanaugh is cast as his vegetarian and completely sober wife, does a tremendous job. Fields is in top form as the purveyor of village gossip and solver of countless individual problems—from both his customers and innumerable "strays" and passers-by. The action begins when a local gangster enters O'Hare's barber shop and forces Fields to change his identity by shaving off his mustache and cutting his hair. Of course, Fields, being the brave soul he is, sets out to capture the bandit and claim the \$2,000 reward. And now the laughs really begin! A Blackhawk Films/NTA Release.

640-81, 16mm. optical sound version, about 800-feet, 3-lbs. \$39.98

830-6, 8mm. magnetic sound version, about 400-feet on 2-reels, 14-ozs. \$24.98

MACK SENNETT TALKING COMEDIES

Blackhawk Films/NTA Releases available for nontheatrical use only, in the Western Hemisphere (North & South America and Oceania.)

DOUBLING IN THE QUICKIES (1932)

with LLOYD HAMILTON, MARJORIE BEEBE, AGGIE HERRING and BUD JAMISON

Lloyd Hamilton, who came to stardom in the famous Ham and Lud series for Kalem away back before World War I, and was then starred in a long series of two reels distributed by Educational in the 1920's, has an opportunity to portray the bashful, country-boy character with which he had brought laughs to millions for over a decade.

640-35, 16mm. sound version, about 700-feet, 3-lbs. \$34.98

EASY ON THE EYES (1933)

with EDDIE NUGENT, NORA LANE, FRANKLYN PANGBORN and DOROTHY GRANGER

Here's a Sennett comedy of the early era of the talkies that is a bit of a throw-back to the days of the Sennett bathing beauties. Nora plays the daughter of a wealthy family—Franklyn Pangborn is cast as a wealthy "sissy" who hopes to marry Nora (who can't stand him).

Eddie is an aviator who spots the swimming pool—well equipped with bathing beauties—particularly Nora—one day when flying over. So he parachutes down, and the pursuit begins which goes from sun deck to bedroom to the "kissing concession" at a charity bazaar and finally for a win over Franklyn in the ring—and winning the girl as well!

640-36, 16mm. sound version, about 750-feet, 3-lbs. \$34.98

830-24, 8mm. magnetic sound version, about 375-feet, 1-lb. \$24.98

FALSE IMPRESSIONS (1932)

with LLOYD HAMILTON, MARJORIE BEEBE, EDMUND BURNS and DOROTHY GRANGER

One of the best of the Mack Sennett comedies of the period. Marjorie is cast as the vocalist—Dorothy as the pianist—in the sheet music department of the department store where Lloyd is manager of the toy department. Lloyd is in love with Marjorie and spends more time pursuing her than in managing "toys".

she bumps into "Windy Windermere"—socialite and man-about-town who introduces himself and invites her out to lunch—and to a party at his estate that evening. Marge and Dorothy show up at the party but Lloyd has connected up with the caterer to protect the girls. This is quite an affair, with many members of the Sennett stock company of the 1920's being in evidence.

Things end with a slapstick climax such as you'd expect from Sennett!

640-33, 16mm. optical sound version, about 800-feet, 3-lbs. \$34.98

830-52, 8mm. magnetic sound version, about 400-feet, 1-lb. \$24.98

All films in this section are Blackhawk Films/NTA Releases available for non-theatrical use only, in the Western Hemisphere (North and South America and Oceania.)

CHESTER CONKLIN COMEDIES

CLEANING UP (1930)

with MACK SWAIN

The boys are street cleaners who get involved with the gang trying to harm the street commissioner. They save the commissioner's life and are made policemen due to their bravery. Chester and Mack are then placed on a beat in the very district from which the same gang comes—with spectacular results!

640-112, 16mm. optical sound version, about 650-feet, 3-lbs. \$34.98

GENTS OF LEISURE (1931)

with VERNON DENT

Chester and Vernon are a couple of bums who find they have made their bed right on a busy railroad track. They bum a ride into town in the trunk of a police car and in an involved routine get their hands on a stray dollar bill so as to pay for something to eat—only the dollar gets away from them—and they then have to get away from the restaurant proprietor (Bud Jamison).

830-16, 8mm. magnetic sound version, about 375-feet on 2 reels, 14-ozs. \$24.98

640-39, 16mm. optical sound version, about 750-feet, 3-lbs. \$34.98

STUDIO SAP (1931)

Chester attempts to gain access to a studio in Hollywood on a note written to the head property man suggesting that Chester be given some employment because he may have been a witness to a budding affair between the property man and a gal named Mame—and he also knows the property man's wife. Chester gets involved in just about everything going on in the studio—including the chorus line and a love scene in a film being directed by Leo White, who appeared in most of the Mutual-Chaplin comedies.

640-105, 16mm. optical sound version, about 600-feet, 3-lbs. \$34.98

830-21, 8mm. magnetic sound version, about 300-feet, 1-lb. \$24.98

THE 13th ALARM

Chester Conklin is cast as a member of the fire department who has his position as a result of a brother-in-law being on the city council. However, Chester is not a particularly sharp fireman, and even starts a fire in his own apartment because of sloppy handling of his pipe.

640-32, 16mm. magnetic sound version, about 700-feet, 3-lbs. \$39.98

830-25, 8mm. magnetic sound version, about 350-feet on 2 reels, 14-ozs. \$24.98

KARL DANE & GEORGE K. ARTHUR

SUMMER DAZE (1932)

640-93, 16mm. optical sound version, about 800-feet, 3-lbs. \$34.98

A PUT UP JOB (1932)

640-34, 16mm. sound version, about 700-feet, 3-lbs. \$34.98

FORD STERLING COMEDIES

AUTO-INTOXICATION (1931)

640-49, 16mm. optical sound version, about 750-feet, 3-lbs. \$34.98

OTHER COMEDIES

ARABIAN SHREIKS (1931) with Smith and Dale

640-107, 16mm. optical sound version, about 750-feet, 3-lbs. \$34.98

FALSE ALARM FIRE DEPARTMENT (1929) with Smith and Dale

630-96, 16mm. optical sound version, about 350-feet, 2-lbs. \$22.98

THE GREAT PANTS MYSTERY (1930) with Smith and Dale

640-111, 16mm. optical sound version, about 600-feet, 3-lbs. \$34.98

ONE BIG NIGHT (1930) with Ben Blue

630-95, 16mm. optical sound version, about 350-feet, 2-lbs. \$22.98

TAXI TANGLE (1931) with Jack Benny

630-37, 16mm. optical sound version, about 350-feet, 2-lbs. \$22.98

HAWKINS & WATKINS, INC. (1932)

with DAPHNE POLLARD, FORRESTER HARVEY, MATT McHUGH, WALTER LONG and SIR CHARLES, THE GORILLA

Daphne as Beatrice De Vere is the new owner of the famous Tope Diamond, and a lover of spirits, both of the liquid and seance type. Forrester and Matt operate a detective agency employed to do a little protective work. Walter Long is Daphne's new butler who also doubles as a medium. Then we have Sir Charles, the Gorilla, just what we need to give added atmosphere to mysterious goings-on. This one is not only mystery filled—it's action filled—with Sir Charles hi-jacking the plane in which most of the other principals are traveling, and delivering some real flying thrills as the climax!

640-90, 16mm. optical sound version, about 600-feet, 3-lbs. \$34.98

830-61, 8mm. magnetic sound version, about 300-feet, 1-lb. \$24.98

MEET THE SENATOR (1932)

with HEINE CONKLIN, BLANCHE PAYSON, NATALIE KINGSTON, WADE BOTELER and HARRY MYERS

One of the better Mack Sennett comedies of the period—both in comedy content and in the players it features—several of them prominent in the Sennett stock company of a decade earlier. Blanche Payson is the mother—Natalie Kingston the daughter—Heine Conklin a prominent local bootlegger whom Natalie's husband has brought home and introduced as Senator Ox—just because Senator Ox was unavailable. There are some low comedy shenanigans in the receiving line which lead to a typical slapstick sequence.

640-101, 16mm. optical sound version, about 700-feet, 3-lbs. \$34.98

SEE YOU TONIGHT (1933)

with TOM MOORE, NORA LANE, EDDIE NUGENT, MARJORIE BEEBE and GRADY SUTTON

Nora is a much-engaged playgirl making a play for Eddie at the beach. Not having much luck, she pretends to be drowning near the pier where Eddie is fishing. Eddie throws her a line and reels in her swimming suit—tossing her a barrel for cover. Nora then pursues Eddie to the resort hotel where he is staying—at which point this comedy shifts from the "bathing beauty" type to a bedroom farce. Tom Moore is Eddie's butler, and Eddie has him switch places in order to mislead Nora. This leads into all kinds of complications—bedroom to bedroom—and the over-all effect of this Mack Sennett release of 1933 probably was a factor in the more stringent self-censorship of the movie industry which began the following year.

640-89, 16mm. optical sound version, about 800-feet, 3-lbs. \$34.98

830-62, 8mm. magnetic sound version, about 400-feet, 1-lb. \$24.98

BURNS & ALLEN COMEDIES

100% SERVICE (1931)

starring
GEORGE BURNS
and GRACIE ALLEN



This, in our opinion, is the best of the George Burns and Gracie Allen Comedies we have so far released. George is a business man trying to register at the hotel, Gracie operates the news stand. You can take it from there—and you won't be

disappointed! An NTA/Blackhawk Films Release.

630-199, 16mm. optical sound version, about 375-feet, 2-lbs. \$22.98

THE ANTIQUE SHOP (1931)

In this early Burns and Allen offering, George stops in at an antique shop to purchase a statue. After considerable difficulty in making connections with a salesperson, he is finally directed to Gracie, and can't you imagine his problem in communicating.

630-58, 16mm. optical sound version, about 400-feet, 2-lbs. \$22.98

830-51, 8mm. magnetic sound version, about 200-feet, 11-ozs. \$12.98

LET'S DANCE (1933)

Here is one of the George Burns and Gracie Allen comedies of the early 1930's which we feel to be very nearly the top of the group. George is a glib on shore leave, Gracie is a taxi dancer at the ballroom. Barton MacLane, in one of his early movie appearances, plays a member of the shore patrol.

George Burns did the script on this one, and the dialogue is some of the best of the period—particularly that for Gracie. Music and action, too!

630-124, 16mm. optical sound version, about 350-feet, 2-lbs. \$22.98

830-112, 8mm. magnetic sound version, about 175-feet, 11-ozs. \$12.98

OH, MY OPERATION (1932)

Here we find George in the hospital with nothing wrong with him and Gracie as the nurse. (We can't say there's nothing wrong with Gracie.) This comedy has all the situations such as you would expect from its subject, and holds up quite well today!

830-64, 8mm. magnetic sound version, about 175-feet, 11-ozs. \$12.98

630-63, 16mm. optical sound version, about 350-feet, 2-lbs. \$24.98

ONCE OVER, LIGHT (1931)

One of the early Burns and Allen comedy sketches more influenced by vaudeville than by the movies. Those of you who followed George and Gracie on television in recent years—and collectors generally—will thoroughly enjoy George's visit to the barber shop and particularly his matching wits with manicurist Gracie.

630-39, 16mm. optical sound version, about 350-feet, 2-lbs. \$22.98

830-47, 8mm. magnetic sound version, about 175-feet, 11-ozs. \$12.98

PULLING A BONE (1930)

Gracie Allen is a waitress at a department store coffee-shop, and George comes in with a bone caught in his throat and tries to find some way of unlodging it. Of course Gracie has some wonderful suggestions, and you can imagine how well they work!

630-91, 16mm. optical sound version, about 350-feet, 2-lbs. \$22.98

WALKING THE BABY (1933)

In this comedy, written by George, we have the interesting "togetherness" of George as the street sweeper in the park—being brought to work in a limousine—and Gracie as a nursemaid who, naturally, is walking her young charge in the park.

830-94, 8mm. magnetic sound version, about 175-feet, 11-ozs. \$12.98

630-70, 16mm. optical sound version, about 350-feet, 2-lbs. \$24.98

TOM HOWARD COMEDIES

VIA EXPRESS (1931)

starring TOM HOWARD

In this one, Tom operates a transfer company that has been called to pick up a valuable vase for packing and delivery to the express office. What happens en route to the express office will make your hair stand on end! One of the most enjoyable of the Tom Howard Comedies. An NTA/Blackhawk Films Release.

630-200, 16mm. optical sound version, about 375-feet, 2-lbs. \$22.98

DETECTIVE TOM HOWARD OF THE SUICIDE SQUAD (1932)

with Tom Howard

630-62, 16mm. optical sound version, about 400-feet, 2-lbs. \$22.98

THE ROOKIE (1932) with Tom Howard

630-116, 16mm. optical sound version, about 350-feet, 2-lbs. \$22.98

ALSO AVAILABLE

BRING 'EM BACK SOBER (1932)

with Jackie the Lion, Marjorie Beebe, Arthur Stone, Melvin Koontz and Matt McHugh

640-96, 16mm. optical sound version, about 800-feet, 3-lbs. \$34.98

CALIENTE LOVE (1933)

with Walter Catlett, Eddie Nugent, Joyce Compton, Mona Maris and Paul Porcasi

640-100, 16mm. optical sound version, about 750-feet, 3-lbs. \$34.98

COURTING TROUBLE (1932)

with Charlie Murray, Aggie Herring, Arthur Stone, Alice Ward, Dorothy Granger and Matt McHugh

640-95, 16mm. optical sound version, about 800-feet, 3-lbs. \$34.98

DADDY KNOWS BEST (1933)

with Walter Catlett, Joyce Compton, Ben Alexander, Arthur Houseman, Dorothy Granger and Rychard Cramer

640-114, 16mm. optical sound version, about 750-feet, 3-lbs. \$34.98

DON'T PLAY BRIDGE WITH YOUR WIFE (1933)

with Nora Lane, Marjorie Beebe, Ruthelma Stevens, Cornelius Keefe, Bud Jamison, Rychard Cramer and Grady Sutton

640-99, 16mm. optical sound version, about 700-feet, 3-lbs. \$34.98

DREAM STUFF (1933)

with Walter Catlett, Joyce Compton, Franklyn Pangborn, Emerson Treacy and Al Cooke

640-102, 16mm. optical sound version, about 700-feet, 3-lbs. \$34.98

HUSBAND'S REUNION (1933)

with Walter Catlett, Nora Lane and Grady Sutton

640-115, 16mm. optical sound version, about 750-feet, 3-lbs. \$34.98

JIMMY'S NEW YACHT (1932)

with Lucien Littlefield, "Babe" Kane, Franklyn Pangborn and Ray Cooke

640-86, 16mm. optical sound version, about 800-feet, 3-lbs. \$34.98

KNOCKOUT KISSES (1933)

with Marjorie Beebe, Joyce Compton, Charles Delaney, Richard Hemingway and Matt McHugh

640-116, 16mm. optical sound version, about 650-feet, 3-lbs. \$34.98

THE LOUD MOUTH (1932)

with Matt McHugh, "Babe" Kane, Ray Cooke and Franklyn Pangborn

640-85, 16mm. optical sound version, about 800-feet, 3-lbs. \$34.98

THE PLUMBER AND THE LADY (1933)

with Frank Albertson, Marjorie Beebe, Joyce Compton, Herman Bing, Gertrude Astor, Matt McHugh and Marvin Loback

640-87, 16mm. optical sound version, about 750-feet, 3-lbs. \$34.98

ROADHOUSE QUEEN (1933)

with Walter Catlett, Ben Alexander, Nora Lane, Joyce Compton, Arthur Houseman and Rychard Cramer

640-84, 16mm. optical sound version, about 800-feet, 3-lbs. \$34.98

SWEET COOKIE (1933)

with Nora Lane, Franklyn Pangborn, Marjorie Beebe, Matt McHugh, Dorothy Granger and Grady Sutton

640-88, 16mm. optical sound version, about 700-feet, 3-lbs. \$34.98

TOO MANY HIGHBALLS (1933)

with Lloyd Hamilton, Marjorie Beebe, Tom Dugan and Aggie Herring

640-97, 16mm. optical sound version, about 800-feet, 3-lbs. \$34.98

ROBERT BENCHLEY COMEDIES

CRIME CONTROL (1941)

One of the best of the Robert Benchley comedies of the period with Benchley cast as a police captain giving a lecture on crime.

630-51, 16mm. optical sound version, about 400-feet, 2-lbs. \$22.98

830-12, 8mm. magnetic sound version, about 200-feet, 11-ozs. \$12.98

THE FORGOTTEN MAN (1941)

Benchley at his best in a little narrative about the family with two daughters—one of marriageable age—the other in high school. The former has lots of eligible males on her trail—and when the daughter does say "yes", dad is the last to know.

630-52, 16mm. optical sound version, about 400-feet, 2-lbs. \$22.98

830-54, 8mm. magnetic sound version, about 200-feet, 11-ozs. \$12.98

HOW TO TAKE A VACATION (1941)

Bob as Joe Doakes breaks the news to his wife one evening that he'd like to take a vacation in the north woods with a couple of the business men who are his luncheon pals—only he really doesn't say so—it's her intuition that tells her.

So we then see Joe and the boys heading for the little cabin on the lake. When they arrive, it starts to rain. They're as hungry as a moose and are all talking about the man-kind-of-food they'll be getting in the north country—and what does their Indian guide feed them? Beans!

630-53, 16mm. optical sound version, about 400-feet, 2-lbs. \$22.98

830-118, 8mm. magnetic sound version, about 200-feet, 11-ozs. \$12.98

KEEPING IN SHAPE (1942)

Here we have Benchley as our lecturer on physical fitness and Benchley and Joe Doakes, the victim of this physical fitness campaign which is divided into three parts: Gym work, diet and the care of the teeth. And who could better demonstrate its value than Joe Doakes. Great! A Blackhawk Films/NTA Release.

630-56, 16mm. optical sound version, about 350-feet, 2-lbs. \$22.98

830-14, 8mm. magnetic sound version, about 175-feet, 11-ozs. \$12.98

THE MAN'S ANGLE (1942)

A companion film to the Benchley subject, "The Trouble With Husbands" announced in the last issue of the Blackhawk Bulletin. This one pictures a husband's gripes about "some women"—not women generally, you understand. For instance, the wife, who, on the day the husband decides to do a little work at home, spends the whole morning on the phone so he can't possibly make any business calls—or the wife who, when they're entertaining at home suggests that the husband tell their guests a funny story he has recently told her—and then proceeds to frequently interrupt his narrative so that she, in effect, ends up telling it herself. A really good one!

630-57, 16mm. optical sound version, about 350-feet, 2-lbs. \$22.98

836-117, 8mm. magnetic sound version, about 175-feet, 11-ozs. \$12.98

NOTHING BUT NERVES (1941)

Bob is a lecturer whose subject is "nerves", explaining to his audience how little things can have big effects on an individual. Our lecturer points this all out, but at the same time a

MANY OF THE FILMS OF CHARLIE CHAPLIN

from his days with *Keystone*, *Essanay*
and *Mutual*

AVAILABLE IN 8mm. AND 16mm. SILENT,
AS LISTED



THE ADVENTURER (1917, Mutual)

(Edna Purviance, Eric Campbell, Henry Bergman and Albert Austin are also in the cast.)

As an escaped convict eluding prison guards via the beach, Charlie happens on two drowning ladies. As a reward for their rescue, he becomes their house guest. There follows a series of hilarious sequences of which one with a wayward gob of ice cream is perhaps the tops!

810-320, 8mm, silent version, about 350-feet on 2 reels, 14-ozs.\$11.98
620-124, 16mm, silent version, about 700-feet on 2 reels, 3-lbs.\$34.98

BEHIND THE SCREEN (1916, Mutual)

(Edna Purviance, Eric Campbell, Frank J. Coleman, Albert Austin, Henry Bergman, Lloyd Bacon and Charlotte Mineau are also in the cast.)

This entertaining Chaplin film takes place in a film studio of the period, with the dramatic stage close to the comedy set, and action going on all over the place. The wind-up is a pie throwing sequence in which you can almost hear them land.

810-211, 8mm, silent version, about 350-feet on 2 reels, 14-ozs.\$9.98

BETWEEN SHOWERS (1914, Keystone)

(Ford Sterling and Chester Conklin are also in the cast.)
Slapstick action as Charlie and Ford Sterling compete for the attention of the girl in the case, and Charlie does his best to get her safely across a puddle-filled street. This all takes place under the critical gaze of Chester Conklin, the cop on the beat.

810-342, 8mm, silent version, about 150-feet, 11-ozs.\$ 5.98
620-143, 16mm, silent version, about 300-feet, 2-lbs.\$19.98

CAUGHT IN A CABARET (1914)

Cast as a waiter in a "cabaret" located in a rather seamy part of town, Chaplin, through a series of events, impersonates a duke and attends a garden party given by Mabel. Charlie has competition with Mabel and when competition follows him back to his place of employment he then suggests to Mabel that they go slumming, visiting the cabaret where Chaplin works. Charlie is pushed to his limit to come out on top.

810-377, standard 8mm, version, about 300-feet on 2 reels, 14-ozs.\$11.98
620-174, 16mm, version, about 600-feet on 2 reels, 3-lbs.\$34.98

THE CHAMPION (1915, Essanay)

(Edna Purviance, Bud Jamison, Leo White, Ben Turpin, Lloyd Bacon and "Broncho Billy" Anderson are also in the cast.)
This one has Charlie as a boxer showing off to his girl, imitating a fighter's stance, scratching the wrong head, and bidding farewell to his dog before the big bout.

810-329, 8mm, silent version, about 325-feet on 2 reels, 14-ozs.\$11.98
620-131, 16mm, silent version, about 700-feet on 2 reels, 3-lbs.\$34.98

THE COUNT (1916, Mutual)

(Edna Purviance, Eric Campbell, James T. Kelly, Leo White, Charlotte Mineau, Albert Austin and Frank J. Coleman are also in the cast.)
"The Count" is characterized by fast action, typical slapstick and some fine examples of Chaplin pantomime. Charlie catches his former boss in the act of impersonating a real count and all kinds of comedy situations evolve. Charlie's dance, at a ball, with Miss Moneybags is one of the film's highlights, and the first use of a moving camera to follow the dancers around the floor.

810-332, 8mm, silent version, about 350-feet on 2 reels, 14-ozs.\$11.98
620-133, 16mm, silent version, about 700-feet on 2 reels, 3-lbs.\$34.98

THE CURE (1917, Mutual)

(Edna Purviance, Eric Campbell, John Rand, Albert Austin, Frank J. Coleman, James T. Kelly and Henry Bergman are also in the cast.)
Charlie is cast as a constant inebriate who goes—very well supplied—to one of the fashionable places of the day to take the "cure". His trunk full of choice liquor finds its way into the mineral spring with devastating and hilarious results.

810-197, 8mm, silent version, about 325-feet on 2 reels, 14-ozs.\$ 9.98
620-3, 16mm, silent version, about 700-feet on 2 reels, 3-lbs.\$34.98

This book is a record in words and pictures of the work of one of the most famous men of this century, the Little Tramp who brought the spark of genius to motion pictures and the great gift of laughter to his world-wide audience.



THE FILMS OF CHARLIE CHAPLIN

Since his debut in 1914, Charlie has made eighty films, all of which are discussed and illustrated. Some with pictures never before published. A must for Charlie Chaplin fans. Now in a NEW low cost printing.

62-145, 3-lbs.\$2.98

EASY STREET (1917, Mutual)

(Edna Purviance, Albert Austin, Eric Campbell, James T. Kelly, Henry Bergman, John Rand, Charlotte Mineau and Frank J. Coleman are also in the cast.)

Charlie gets "saved" when he goes to a rescue mission to get something to eat. The mission is near Easy Street, a tough neighborhood where the hoodlums knock off policemen as fast as they appear. The chief is down to his last man when Charlie comes to the rescue.

810-237, 8mm, silent version, about 350-feet on 2 reels, 14-ozs.\$11.98
620-53, 16mm, silent version, about 700-feet on 2 reels, 3-lbs.\$34.98
860-8, Super 8mm, version, about 425-feet, 1-lb.\$13.98

THE FIREMAN (1916, Mutual)

(Edna Purviance, Eric Campbell, Lloyd Bacon, Leo White, John Rand, Frank J. Coleman and James T. Kelly are also in the cast.)

Charlie is driver of the pumper wagon in this one, and gets involved in an arson plot with his girl's father. When the lady gets trapped in the fire, he rushes to the scene minus most of the engine, but makes an heroic rescue anyway.

810-326, 8mm, silent version, about 400-feet on 2 reels, 14-ozs.\$11.98
620-128, 16mm, silent version, about 800-feet on 2 reels, 3-lbs.\$34.98

THE FLOORWALKER (1916, Mutual)

Chaplin's first comedy in his famous Mutual group of twelve, this deals with Charlie's involvement with a store detective on the escalator in a series of escapades entirely in the slapstick tradition of his earlier Keystone and Essanay productions.

810-193, 8mm, version, 350-feet on 2-reels, 14-ozs.\$9.98
620-7, 16mm, silent version, 700-feet on 2-reels, 2-lbs.\$34.98

GETTING ACQUAINTED (1914, Keystone)

(Mabel Normand, Edgar Kennedy, Mack Swain and Phyllis Allen are also in the cast.)
Charlie is pursued in the park when he flirts with the wife of the policeman (Edgar Kennedy). A merry mix-up with two wives, a cop, and a Turk until Charlie is yanked away by his irate spouse (Phyllis Allen).

810-8, 8mm, silent version, about 150-feet, 11-ozs.\$ 5.98
620-101, 16mm, silent version, about 300-feet, 2-lbs.\$19.98

THE IMMIGRANT (1917, Mutual)

(Edna Purviance, Albert Austin, Henry Bergman, Stanley Sanford, Eric Campbell, James T. Kelly, John Rand and Frank J. Campbell are also in the cast.)

One of the top Chaplin comedies of the Mutual period, with Edna and her mother as steerage passengers en route to America. Charlie befriends the girl in an incident aboard ship and later ashore in one of the funniest restaurant sequences ever filmed.

810-230, 8mm, silent version, about 350-feet on 2 reels, 14-ozs.\$ 9.98
620-46, 16mm, silent version, about 600-feet on 2 reels, 3-lbs.\$34.98

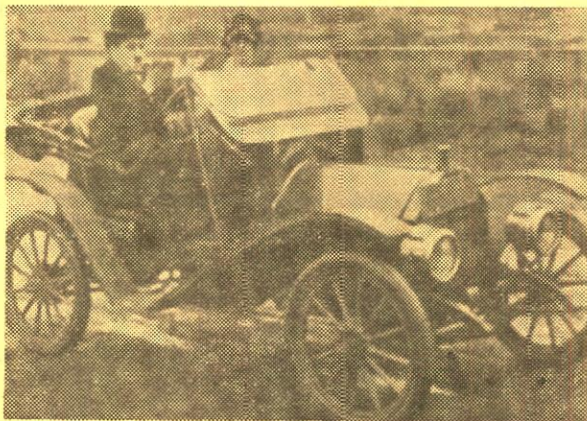

A JITNEY ELOPEMENT (1915, Essanay)

(Edna Purviance, Leo White and Lloyd Bacon are also in the cast.)

Edna, a wealthy heiress, pleads to be saved from Count de Ha Ha, and Charlie comes to the rescue. Made in the days of the "jitney" "tin tizzie" and "flivver" jokes, it points out in hilarious fashion the tremendous changes that have come about in the years that have passed.

810-308, 8mm, silent version, about 375-feet on 2 reels, 14-ozs.\$ 9.98
620-115, 16mm, silent version, about 700-feet on 2 reels, 3-lbs.\$34.98

MAKING A LIVING (1914, Keystone)

(Henry Lehrman, Alice Davenport, Minta Durfee and Chester Conklin are also in the cast.)

Chaplin's first film. Charlie and his rival vie for the job as a reporter. His rival tops him when he gets "on the spot" pictures of an auto accident. But while he helps the victim from the wreckage, Charlie steals his camera and proceeds with his "scoop" to the newspaper office.

810-10, 8mm, silent version, about 175-feet, 11-ozs.\$5.98

THE MASQUERADER (1914, Keystone)

(Fatty Arbuckle, Charley Murray, Charley Chase and Minta Durfee are also in the cast.)

Charlie is an actor in a movie studio. But he goof's off, misses a cue, ruins a scene, and gets fired. He returns to the set disguised as a lady and charms all the males. But the ruse is discovered and Charlie makes tracks in a typical Keystone chase.

810-283, 8mm, silent version, about 200-feet, 11-ozs.\$ 5.98
620-93, 16mm, silent version, about 400-feet, 2-lbs.\$19.98
860-14, Super 8mm, version, about 225-feet, 11-ozs.\$6.98

THE NEW JANITOR (1914, Keystone)

(Al St. John is also in the cast.)

Charlie gets a new job as janitor, muffs it when he drops a bucket of water on the boss' head. But he comes through in capturing a safe-robbing clerk, and saves the money, the girl and the day.

810-11, 8mm, silent version, about 175-feet, 11-ozs.\$ 5.98
620-100, 16mm, silent version, about 300-feet, 2-lbs.\$19.98

THE PAWNSHOP (1916, Mutual)

(Edna Purviance, Eric Campbell, John Rand, Henry Bergman, Albert Austin and James T. Kelly are also in the cast.)

Charlie is the handy man in the pawnshop, his girl friend the daughter of the shop owner. As a combination janitor and clerk, he gets involved in comic rivalry with another clerk, causes confusion with customers and turns hero in a robbery.

810-185, 8mm, silent version, about 400-feet on 2 reels, 14-ozs.\$11.98
620-13, 16mm, silent version, about 750-feet on 2 reels, 3-lbs.\$34.98

ONE A. M. (1916 Mutual)

Except for a brief passage with a taxi driver, Charlie makes a solo appearance in this one. In evening dress and high silk hat, he returns home from a night on the town, and finds himself in all kinds of fantastic situations. Pure slapstick—but Charlie keeps his dignity all the way.

810-247, 8mm, silent version, 275-feet on 2-reels, 14-ozs.\$ 9.98
620-61, 16mm, silent version, 500-feet on 2-reels, 3-lbs.\$29.98



POLICE (1916, Essanay)

(Edna Purviance, Wesley Ruggles, Leo White and Bud Jamison are also in the cast.)

As a prisoner just released from the pen, Charlie meets a former cell-mate, and once again strays from the straight and narrow. Together they proceed to "burgle" the home of a female friend, and get very much involved with the police with slapstick taking over.

810-180, 8mm, silent version, about 350-feet on 2 reels, 14-ozs.\$ 9.98
620-14, 16mm, silent version, about 700-feet on 2-reels, 3-lbs.\$34.98

THE PROPERTY MAN (1914, Keystone)

(Fritz Schade, Phyllis Allen and Mack Sennett are also in the cast.)

All the elements of pre-World War 1 vaudeville theatre are in this one. Charlie is the property man and there's slapstick and spoofing, a sister act, a strong man and a one act "meller-drammer".

810-257, 8mm, silent version, about 300-feet on 2 reels, 14-ozs.\$9.98

THE ROUNDERS (1914, Keystone)

(Fatty Arbuckle, Charley Chase, Minta Durfee, Phyllis Allen and Al St. John are also in the cast.)

Charlie and neighbor Fatty arrive home tipsy and are met by their irate wives. Such a loud fuss ensues across the hall that Charlie's wife sends him to stop the mayhem. Soon everyone is involved in the fracas, and while the wives swing at each other, the boys slip away.

810-12, 8mm, silent version, about 150-feet, 11-ozs.\$5.98
620-16, 16mm, silent version, about 300-feet, 2-lbs.\$19.98 (SD)

THE RINK (1916, Mutual)

(Edna Purviance, James T. Kelly, Eric Campbell, Henry Bergman, Albert Austin, Charlotte Mineau and John Rand are also in the cast.)

Charlie is a waiter who spends his spare time at the roller-skating rink. He becomes involved with Edna, the flirtatious "Mr. Stout" (Eric Campbell), Edna's father and others at an hilarious skating party which features every variety of fall and every species of mayhem in the fast-moving and the delightfully funny sequences.

810-263, 8mm, silent version, about 350-feet on 2 reels, 14-ozs.\$ 9.98
620-78, 16mm, silent version, about 600-feet on 2 reels, 3-lbs.\$34.98

TANGO TANGLES (1914, Keystone)

(Ford Sterling, Fatty Arbuckle and Chester Conklin are also in the cast.)

Charlie is smitten with the hat check girl at a dance. But she has other admirers, and Charlie has to compete with them in much slapstick chasing among the dancers. This one, filmed in a ballroom, features the dance rage of 1914.

810-31, 8mm, silent version, about 150-feet, 11-ozs.\$5.98
620-26, 16mm, silent version, about 300-feet, 2-lbs.\$19.98 (SD)

TRIPLE TROUBLE (1918, Essanay)

(Edna Purviance, Wesley Ruggles and Leo White are also in the cast.)

During 1915, his year with Essanay, Chaplin completed fourteen subjects. "Triple Trouble" is a (fifteenth, edited from sequences from two of these productions: "Police" (prior to the release of that subject) and "Work"—and also from a never-finished feature, "Life". In 1918, this assembly was made possible by the shooting of new scenes (in which Chaplin, obviously, did not appear), by using double to bridge the gaps that otherwise would have been left in the action, some skillful cutting, and subtitles slanted at that wartime year. For such a hodgepodge, "Triple Trouble" came off surprisingly well.

810-381, 8mm, silent version, about 300-feet on 2 reels, 14-ozs.\$ 9.98
620-114, 16mm, silent version, about 600-feet on 2 reels, 3-lbs.\$34.98

THE VAGABOND (1916, Mutual)

(Edna Purviance, Eric Campbell, Leo White, Lloyd Bacon, Charlotte Mineau, John Rand, Albert Austin, Frank J. Coleman and James T. Kelly are also in the cast.)

This is Charlie in one of his outstanding performances as the pathetic little tramp. He befriends a young girl who has been kidnapped by gypsies. Through a series of circumstances, the mother locates her daughter and takes her back to her wealthy home, leaving Charlie sad and very much alone.

810-151, 8mm, silent version, about 375-feet on 2 reels, 14-ozs.\$11.98
620-21, 16mm, silent version, about 750-feet on 2 reels, 3-lbs.\$34.98
860-13, Super 8mm, version, about 425-feet, 1-lb.\$13.98



HIS NEW JOB (1915)

starring Charlie Chaplin

His New Job was Chaplin's first film for Essanay and the only one made at Essanay's main studio in Chicago. With him in the cast are Leo White and Charlotte Mineau, both of whom were to appear with him through his days with Mutual, Ben Turpin, and Gloria Swanson and Agnes Ayres who may be glimpsed as extras.

White His New Job is long on slapstick, as were all of his previous films made at Keystone, it is much more elaborately done and gives definite evidence of having started out with a story, which many of the Keystones did not. It is particularly interesting for being a definite step forward in Chaplin's blossoming career, for having been made in Chicago, and because of the other personalities—soon to become famous themselves—in the cast.

810-546, standard 8mm, version, about 400-feet, 1-lb.\$11.98

860-52, super 8 version, about 450-feet, 1-lb.\$13.98

620-191, 16mm, silent version, about 800-feet, 3-lbs.\$34.98

A VARIED SELECTION OF SILENT COMEDIES

with many of the great
comedy stars of the era!
ALL AVAILABLE IN 8mm.—
SOME IN 16mm.!

THE BLUNDERING BLACKSMITHS (1917)

Starring Lloyd Hamilton with Bud Duncan

One of the famous "Ham Comedies" from the years just before World War I that made Lloyd Hamilton one of the comedy stars of the silents. The villain Hiram Hartbeat means to marry the village belle by fair or foul play. The daughter has no intentions of marrying Hiram. She is saved in the nick of time by our hero Lloyd Hamilton.

810-522, standard 8mm, silent version, about 200-feet, 11-ozs. \$5.98
620-181, 16mm, silent version, about 400-feet, 2-lbs. \$22.98

THE CAKE EATER (1924)

with Will Rogers

Will Rogers as the rope-twirling cowpoke, the character he made famous in the Ziegfeld Follies.

810-88, 8mm, silent version, about 300-feet, 14-ozs. \$11.98

CALL OF THE CUCKOO (1927)

with Max Davidson, Lillian Elliott, Spec O'Donnell, Jimmy Finlayson, Charley Chase and Laurel & Hardy
Papa Gimpelwart sells the family home to get away from the next door neighbors—a bunch of "cuckoos" operating a school for radio announcers. He buys a new home—finds the purchase to be a mistake when Stan and Ollie and the rest of the "cuckoos" turn up at the housewarming. Hal Roach/Blackhawk Films Release.

810-281, 8mm, silent version, about 400-feet on 2 reels, 14-ozs. \$11.98
620-119, 16mm, silent version, about 800-feet on 2 reels, 3-lbs. \$34.98

CINDERELLA CINDERS (1920)

starring Alice Howell

Cinderella Cinders is, to our way of thinking, a rather remarkable comedy—certainly a most enjoyable one. It is remarkable for having been produced in 1920 to go into States Rights distribution yet having elaborate and well conceived comedy elements that keep it moving at a very fast pace. It is further remarkable for having been produced at the Emerald Studios in Chicago—at a time when we thought all production had ceased in that city.

Cinderella Cinders is the story of Alice, cook in a short order cafe, being fired as a result of too much monkey business, ending up as cook for a wealthy north side family who are expecting to entertain for Count and Countess DeBunco. Only the DeBuncos are imposters—and wanted by the police besides—and when they do not appear, Alice and the butler are drafted to be their doubles—and what this leads to you should see!

810-447, 8mm, silent version, about 400-feet on 2-reels, 14-ozs. \$11.98
620-166, 16mm, silent version, about 800-feet on 2-reels, 3-lbs. \$34.98

A CURE FOR POKERITIS (1912)

with John Bunny and Flora Finch

This one has the appealing John Bunny in the role of a poker playing husband who promises his irate wife he'll quit. But once again he conspires with a poker buddy to get out of the house. Mama finds out and she and her friends stage a riot, and the poker players end up on probation to their wives.

810-327, 8mm, silent version, about 225-feet, 11-ozs. \$6.98
620-129, 16mm, silent version, about 450-feet, 2-lbs. \$22.98

FOX TROT FINESSE (1915)

starring Mr. and Mrs. Sidney Drew

"Fox Trot Finesse" was made at the height of popularity for the then new fox trot—and just everybody was doing it. Sidney's wife was fox trotting to and from the breakfast table, and she'd accept for them to go out to fox trot at any hour of the evening. Sidney decides that an injured foot will make him unable to fox trot and he gets all the props.

Sidney was also facing a prolonged visit from his mother-in-law, a hatchet-faced individual who obviously looks upon him as something lower than a worm. She finally leaves. Mrs. Drew shows Sidney a note she has written to her mother asking her to come back to help take care of Sidney. It's amazing how rapidly he recovers and takes to fox trotting with enthusiasm.

810-347, 8mm, silent version, about 200-feet, 11-ozs. \$5.98
620-148, 16mm, silent version, about 400-feet, 2-lbs. \$22.98

HALF A MAN (1925)

starring STAN LAUREL with BLANCHE PAYSON

Stan Laurel's early work in the movies was at Keystone, Universal, L-Ko, Nestor and with Larry Semon at Vitagraph. He also appeared briefly for Rolin in a series of comedies originally intended to star the famous clown, Toto. In 1922, his first starring opportunity came in a series of two reels by G. M. Anderson ("Broncho Billy") for release by Metro. Those were followed by twenty-five one and two reels for Hal Roach.

Then, in 1924 and 1925, Stan made a series of twelve two reels for Joe Rock at Standard Cinema. *Half A Man* is the last film in that series. In it he appears a far different character from the one he developed two years later for his appearance opposite Oliver Hardy. There are moments in *Half A Man* where Stan's

actions seem to imitate the routines which Harry Langdon had introduced just the year before.

Other than for a slight mottled effect in the three or four closing scenes, caused by decomposition in the original nitrate film, Blackhawk's conversion of *Half A Man* is remarkably crisp. The presentation, as a whole, is substantially similar to the production as it was when it first went into release through Film Booking Offices in August, 1925.

810-496, standard 8mm, version, about 400-feet on 400-ft. reel, 1-lb. \$11.98
620-177, 16mm, silent version, about 800-feet on 800-ft. reel, 3-lb. \$34.98



THE EGYPTIAN MUMMY (1914)

featuring BILLY QUIRK and CONSTANCE TALMADGE

The Egyptian Mummy, while basically a comedy, does have a relationship to science fiction. Connie's father is a professor who has developed a miraculous liquid that can bring the dead back to life—including mummies. Billy is despondent over making a success of himself and is about ready to commit suicide by asphyxiation—but the quarter meter cuts off just in time. He then reads an ad which the professor has placed in the newspaper offering \$5,000.00 for a mummy—takes advantage of the situation by enrolling the services of a bum in the park.

810-418, standard 8mm, silent version, about 175-feet, 11-ozs. \$5.98

620-185, 16mm, silent version, about 350-feet, 2-lbs. \$22.98

HIS WIFE'S NEW LID (1915)

starring Billie Reeves

Billie Reeves was a member of the famous Karno's Pantomime Company that brought both Charlie Chaplin and Stan Laurel to America.

The story of this has Billie being very jealous of his wife in a fashionable restaurant—and suspecting an innocent diner of flirting with her. Then on being ejected from the restaurant, to slug a passer-by that had bumped into his wife on the walk. On arriving home, he finds an envelope on the table and accuses his wife of getting a letter from a man—only, upon opening it, to discover a bill for purchases totaling \$200.00. Billie then raises the roof—and tells his wife, "No more credit!"

Our comedy has a violent wind-up, and it would appear that Billie learned a lesson. It's also a very interesting period piece from one of the pioneer companies very little of whose product is still in existence.

810-465, 8mm, silent version, about 175-feet, 11-ozs. \$5.98
620-167, 16mm, silent version, about 350-feet, 2-lbs. \$22.98

IT'S A GIFT (1923)

with Snub Pollard

Snub Pollard first gained the spotlight in the movies as a featured player in the early Hal Roach Comedies which starred Harold Lloyd. When, in the early 1920's, Lloyd switched to feature productions, Roach inaugurated a series of one-reelers starring Snub. Pollard's comedies were long on gadgetry, and "It's a Gift" is certainly typical of them.

810-410, 8mm, silent version, about 175-feet, 11-ozs. \$5.98
620-123, 16mm, silent version, about 350-feet, 2-lbs. \$22.98

JERRY AND THE OUTLAWS (1917)

starring George Ovey

In this story, our film has Jerry serenading his lady-love from the tree top opposite her bedroom. Her father calls the police. The only policeman to get near Jerry, is kayoed by Jerry falling out of the tree. Jerry then appropriates the policeman's uniform, and invites his sweetheart to go for a ride in a little wagon he's hitched to his motor scooter.

Out in Hollywood's Griffith Park, outlaws take them both into a cabin in the mountains and set about playing poker to determine "who gets the girl". Jerry is locked up in the loft. He breaks out, makes his way into the cabin, stealthily removes their firearms, and pulls the guns on them just as the police patrol and the father arrive on the scene.

810-356, 8mm, silent version, about 175-feet, 11-ozs. \$5.98
620-172, 16mm, silent version, about 350-feet, 2-lbs. \$22.98

A PAIR OF TIGHTS (1928)

with Anita Garvin, Marion Bryon and Edgar Kennedy

Anita and Marion are working girls who wangle a double date with tightwad boy friends. When they discover the boys intend for them to cook dinner, they burn the chops and force the boys to take them out. This subject contains the famous ice cream cone sequence that Bob Youngson used in "The Golden Age of Comedy". Hal Roach/Blackhawk Films Release.

810-270, 8mm, silent version, about 400-feet on 2 reels, 14-ozs. \$11.99
620-82, 16mm, silent version, about 800-feet on 2 reels, 3-lbs. \$34.98



'Twas HENRY'S FAULT (1919)

with Elinor Field and Harry Depp

The present generation may never have heard of the "flivver" and "tin lizzie" jokes of the years starting just before World War I and extending well into the 1920's—jokes aimed at Henry Ford's ubiquitous Model T. But the Henry in "'Twas Henry's Fault" refers to none other than Mr. Ford—and this little comedy somehow reflects both the ridicule and respect that were heaped on his famous product in the early days of mass production when the Model T seemed to be just everywhere.

810-363, 8mm, silent version, about 175-feet, 11-ozs. \$5.98
620-157, 16mm, silent version, about 350-feet, 2-lbs. \$19.98

A TWO-CYLINDER COURTSHIP (1917)

with Billie Rhodes and Jay Belasco

Billie Rhodes is cast as a tomboy "farmerette" who has great mechanical aptitudes and is more interested in repairing her "two-cylinder" automobile than in her sweetheart, Jay Belasco. The appearance and antics of various vintage automobiles are of special interest.

810-341, 8mm, silent version, about 200-feet, 11-ozs. \$5.98
620-142, 16mm, silent version, about 400-feet, 2-lbs. \$19.98

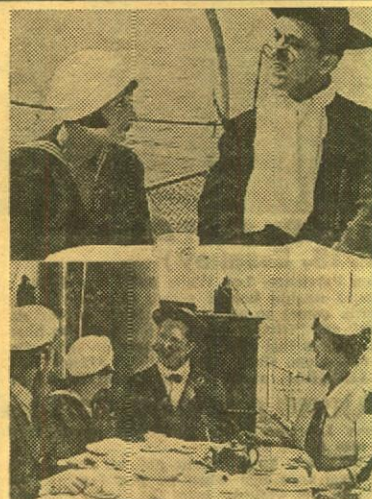

CHRISTIE TALKING COMEDIES

FARO NELL

with LOUISE FAZENDA and JACK LUDEN



Here is a quote from a 1929 issue of Photoplay Magazine in which the two-reel talking short subject, "Faro Nell", was classed as one of the best pictures of the month—the first time Photoplay had singled out a short comedy for that award:

"It takes something hot in the way of a two-reel talking comedy to break into this fast company of best pictures, and this Louise Fazenda howl is the bright baby. 'Faro Nell' is a scream—an airtight, perfectly acted burlesque of the old-time Western thriller. Louise, in long yellow curls, is a panic. This is just what we've long wanted—a two-reel talkie we could bellow at."

"Faro Nell", in its complete original form is now available from Blackhawk in both 16mm, optical sound and 8mm, magnetic sound editions—and still one of the funniest talking comedies!

640-30, 16mm, optical sound version, 800-feet, 3-lbs. \$39.98
830-10, 8mm, magnetic sound version, 400-feet on 2-reels, 14-ozs. \$24.98

DANGEROUS FEMALES



with MARIE DRESSLER and POLLY MORAN

The only production in which Marie Dressler and Polly Moran ever appeared as a team other than for the many films in which they starred for MGM. This two reel comedy, produced by Al Christie in 1929 and originally distributed theatrically by Paramount, is absolutely typical of Dressler and Moran—broad and funny. For what it was and what it is, we highly recommend it.

640-1, 16mm, optical sound version, about 600-feet, 3-lbs. \$39.98

HOP TO IT (1925)

starring Bobby Ray with Oliver "Babe" Hardy

Hop To It offers a vivid example of the vicissitudes of fame. Its star, Bobby Ray, is forgotten today while Oliver Hardy, then perennially a supporting player, became within a few years after this film was made, along with Stan Laurel, one of the most beloved comedians of the films.

In comedy characterization, *Hop To It* presents Hardy as a far different personality from the one he developed after being teamed with Laurel. (This same difference in screen characterization is also evidenced in Laurel's solo efforts in the early and mid-1920's, such as in *Half A Man*, currently being offered by Blackhawk.)

Hop To It offers other elements of interest today. Its production values seem quite elaborate for a low budget, independently produced film for States' Rights distribution to what was very much an economy market. It has plenty of action, and is a comedy from the 1920's which we feel sure you'll enjoy!

810-526, standard 8mm, version, about 350-feet, 1-lb. \$9.98

620-188, 16mm, silent version, about 700-feet, 3-lbs. \$29.98

EARLY DRAMATIC and WESTERN SHORTS (1909-1915) with some of the greatest stars of the Silents!



AN ARIZONA WOOLING (1915) with TOM MIX

A one reel western produced by Selig, "An Arizona Wooling" went into release through General Film Company in May, 1915. It is presented with main and subtitles used in its reissues by Exclusive Features in the early 1920's. Mix plays the role of a cowboy unpopular with local ranchers because he is raising sheep on a cattle ranch, and is equally disliked by "Mexican Joe" who is vying with him for the love of a girl.

810-376, 8mm. version, 200-feet, 12-ozs. \$6.98
620-150, 16mm. silent version, 400-feet, 2-lbs. \$24.98

THE BATTLE (1911)

with BLANCHE SWEET and CHARLES WEST

Here is one of the significant early Griffith films, and a very definite forerunner of "The Birth of a Nation". Filmed in 1911, a cast of tremendous size provides the pageantry and the battle scenes, many of which would not have appeared out of place in that masterpiece which came along four years later.

810-349, 8mm. version, 200-feet, 11-ozs. \$5.98
620-150, 16mm. silent version, 400-feet, 2-lbs. \$24.98

THE BATTLE AT ELDERBUSH GULCH (1913)

with LILLIAN GISH, MAE MARSH, LIONEL BARRYMORE
and ROBERT HARRON

"The Battle at Elderbush Gulch" was the "master's" try at a Western, and in its two reels he came out with a build-up of suspense and tension perhaps not rivaled in a film of this type until John Ford's "Stagecoach" some twenty-six years later.

810-328, 8mm. version, about 400-feet on 2 reels, 14-ozs. \$11.98
620-130, 16mm. silent version, about 800-feet, 3-lbs. \$34.98
640-31, 16mm. silent version with organ accompaniment, about 800-feet, 3-lbs. \$39.98

THE FEMALE OF THE SPECIES (1912)

with MARY PICKFORD, CLAIRE McDOWELL, DOROTHY BERNARD
and CHARLES WEST

Since neither cast nor credits were listed in Biograph films, Mary Pickford in 1912 was known to her movie public only by any of her various nicknames. Billed as a "psychological tragedy", this is a classic tale of infidelity, jealousy and three women alone in the desert. The finding of a lost baby boy brings about peace—illustrates the vagaries of "the female of the species".

810-330, 8mm. version, about 225-feet on 1 reel, 11-ozs. \$6.98
620-132, 16mm. silent version, about 450-feet on 1 reel, 2-lbs. \$22.98

THE FOUR GUN BANDIT (1919)

starring PETE MORRISON with MAGDA LANE

In keeping with our policy of heeding requests from our friends and customers for bringing out examples of the work of the Western and comedy stars who achieved popularity somewhat less than a Hart or Mix, or a Chaplin or Lloyd, we're happy to offer *The Four Gun Bandit*.

Pete Morrison came to the movies in 1908. About the time of World War I, he began being featured and starring in a long line of two-reel Westerns, serials and features at Universal—and for other companies. *The Four Gun Bandit* is an altogether enjoyable example of a two-reel Western of this post-World War I period. Aimed at the remaining nickelodeons and for the Western houses, it has all the entertainment elements then considered necessary for that type of theatre.

810-431, 8mm. silent version, about 350-feet on 2 reels, 14-ozs. \$11.98
620-168, 16mm. silent version, about 700-feet on 2 reels, 3-lbs. \$34.98

HIS WIFE'S SECRET (1915)

with G. M. ANDERSON, MARGUERITE CLAYTON, LEE WILLARD
"Broncho Billy" Anderson in a non-"Broncho Billy" film . . . in the role of a burglar who steals into the apartment of a wealthy couple and becomes involved in a domestic fracas. An effective and mature presentation for its time, this is one of the outstanding Essanay subjects of the period.

810-318, 8mm. version, about 175-feet, 11-ozs. \$5.98

A CHOICE SELECTION OF SILENT SERIALS!

Complete chapters on some—high-
lights of others—available in
both 16mm. and 8mm.

AT THE MERCY OF THE FLAMES

(A Chapter from "The Woman in Grey", 1919)

starring ARLINE PRETTY and HENRY G. SELL

The seventh installment of this production, this chapter is presented in its entirety, and has some thrilling action in a mansion fitted with secret doors—automobile chases—the mad pursuit of an open trolley car—and the capture and binding of a beautiful blonde heroine in a building deliberately set on fire. A typical and exciting "cliff-hanger".

810-336, 8mm. version, about 400-feet on 2 reels, 14-ozs. \$11.98
620-138, 16mm. silent version, about 800-feet on 2 reels, 3-lbs. \$39.98



CLIFF-HANGING MOMENTS FROM THE SERIALS

with WILLIAM DUNCAN, EDITH JOHNSON, ARLINE PRETTY,
HENRY G. SELL, EDDIE POLO

Scenes from "The Steel Trail" (1923), a fifteen chapter serial which had William Duncan cast as a hard-punching construction engineer, are from one of Universal's primitive coming attraction trailers of the period. Edge-of-the-seat suspense is created in the climactic segment from "Burning Strands", chapter nine of "A Woman in Grey" (1919). The excerpt from "Captain Kidd" (1922), in which Eddie Polo played the role of a wealthy man who had been shanghaied aboard the ship, the Albatross, has Eddie and the boat's crew in a desperate battle with the notorious pirate, Captain Kidd, and his band of cutthroats.

810-428, 8mm. version, about 200-feet 11-ozs. \$6.98
620-106, 16mm. silent version, about 400-feet, 2-lbs. \$24.98

DEADLY TURNING

(A Chapter from "The Perils of Pauline", 1914)

with PEARL WHITE, PAUL PANZER and CRANE WILBUR
Unlike the later chapter plays or "cliff-hangers", this early serial is made up of related episodes, each complete in itself. "Deadly Turning" has Pearl cast as a wealthy industrialist's daughter who wishes to compete in a cross country automobile race.

810-109, 8mm. version, about 200-feet, 11-ozs. \$5.98



KNIGHT OF THE TRAIL (1915)

starring WILLIAM S. HART

This is one of Bill Hart's action-packed two reels—with Bill cast as Jim Treen, supposedly Canyon City's most eligible bachelor, but in reality the local stage bandit. When fiancée Molly discovers Jim's "alter ego" she breaks the engagement and promises to marry Carey, the mining promoter. But Carey proves to be the cad, and Hart the hero.

810-277, 8mm. version, about 350-feet on 2 reels, 14-ozs. \$11.98
620-89, 16mm. silent version, about 700-feet on 2 reels, 3-lbs. \$34.98

LOCAL COLOR (1916)

starring TOM MIX with VICTORIA FORDE

Here is a one reel Tom Mix film from the Selig era that is a Western that is long on comedy. The word at the ranch is that a young woman writer is coming out from the east to get some "local color" for a new book. The boys decide that they should cooperate, so they organize all sorts of activity that would seem typical of a lawless West to make sure their visitor gets plenty of what she's looking for.

They even trick her into a fake wedding with Tom—but Tom and his cowboy friends have really been taken on that for the fake minister turns out to be a real one! Complete and of generally good quality.

810-462, 8mm. silent version, about 200-feet, 11-ozs. \$6.98
620-170, 16mm. silent version, about 400-feet, 2-lbs. \$24.98

THE LONEDALE OPERATOR (1911)

with BLANCHE SWEET

One of the earliest productions that Biograph made on the West Coast. It offers many innovations, for its time, in production techniques. For rail fans, it has some excellent shots of Santa Fe American-type locomotive No. 9, a unit built in the 1870's and which was scrapped by the Santa Fe in Topeka in 1914. And it has quite a bit of the flavor of railroading of the day.

810-167, 8mm. version, about 200-feet, 11-ozs. \$5.98
620-25, 16mm. silent version, about 400-feet, 2-lbs. \$22.98

LOST IN THE NIGHT (1913)

starring PEARL WHITE and CHESTER BARNETT

In pace and suspense this film struck us as being unusual for its time. It deals with a jewel necklace in the custody of a guest at their home turning up missing from the wall safe. (Pearl, addicted to walking in her sleep, has removed it from the safe and dropped it into a spot in a hollow tree on their property.) Pearl's husband, Chester, assumes responsibility, mortgages the home to repay their friend for the loss, and a year later, when the mortgage becomes due, finds himself unable to make the payment. However, the tension of this situation apparently has its effect on Pearl, for that night she retraces the path of a year before, and is discovered by her husband with the jewels in her hands—yet almost in a trance. Naturally, everything ends happily for everyone concerned.

810-417, 8mm. silent version, about 175-feet, 11-ozs. \$5.98
620-171, 16mm. silent version, about 350-feet, 2-lbs. \$22.98

THE UNWELCOME GUEST (1913)

with MARY PICKFORD

Mary is cast as an orphan girl placed with a family whose members have hearts of stone. Only poor Grandpa, who is the "unwelcome guest", shares Mary's beggarly treatment at the hands of the family, but Grandpa and Mary find happiness after all when Grandpa finds a lot of money that had been hidden away by his late wife.

810-154, 8mm. version, about 275-feet on 2 reels, 14-ozs. \$9.98

THE DEATH RAY

(A Chapter from "The Exploits of Elaine", 1915)

with PEARL WHITE, CREIGHTON HALE and SHELDON LEWIS

An early example of the science-fiction type of subject. Although pretty elementary science-fiction, this film is a vivid example of the great strides being made in the movie industry at the time—particularly when compared to "The Perils of Pauline" which preceded it.

810-207, 8mm. version, about 400-feet on 2 reels, 14-ozs. \$11.98

EXCERPTS FROM "THE LURE OF THE CIRCUS" (1919)

with EDDIE POLO, MOLLY MALONE, EILEEN SEDGWICK
and CHARLES HILL MAILES

With a circus background as well as the atmosphere of a booming oil field, the highlights revolve around Eddie Polo as "Eddie Somers", the hero, part owner of the Great Western Circus and a trapeze artist of some repute, who finds himself the middle-man in one near disastrous situation after another as he fights not only for his share of the circus against almost insurmountable odds, but takes on enemies of his father who seek to ruin the elder man's good luck in an oil field venture.

In the production of "The Lure of the Circus" the Sells-Floto facilities were used as the circus background in the opening chapters, while Barnum & Bailey provided settings for the closing episodes. In our introduction of the characters, and in explanatory titles bridging the gaps between the sequences, we have filled in the story thread to a degree that the over-all plot is quite evident and each sequence is thus meaningful.

810-361, 8mm. version, about 825-feet on 4 reels, 2-lbs. \$24.98
620-159, 16mm. silent version, about 1650-feet on 4 reels, 5-lbs. \$99.98

THE FLOATING COFFIN

(A Chapter from "The Perils of Pauline", 1914)

with PEARL WHITE, PAUL PANZER and CRANE WILBUR

Pauline goes to a watery grave in this one—almost! Taking boy friend Harry's boat for a short spin, engine trouble develops and the boat stalls in the U. S. Navy's target range. Boat full of holes and sinking fast—Pauline ties a note to her dog's neck and sends him ashore to safety. Pauline does survive, and after this narrow escape decides to dispense with adventure and marry Harry!

810-311, 8mm. version, about 300-feet on 2 reels, 14-ozs. \$9.98
620-117, 16mm. silent version, about 600-feet on 2 reels, 3-lbs. \$34.98

GODDESS OF THE FAR WEST

(A Chapter from "The Perils of Pauline", 1914)

with PEARL WHITE, CRANE WILBUR and PAUL PANZER

In this wild adventure tale, Pauline arrives in Montana to visit a friend—and to recuperate from her harrowing experiences in her first "Peril". But she hardly leaves the railroad station when she is snatched by some villains and carried off to a new adventure with the Indians!

810-229, 8mm. version, about 475-feet on 3-reels, 2-lbs. \$13.98
620-45, 16mm. silent version, about 950-feet on 3-reels, 4-lbs. \$44.98

THE HOODED HELPER

(A Chapter from "The Iron Claw", 1916)

with PEARL WHITE, CREIGHTON HALE and SHELDON LEWIS

The fourth of the famous Pearl White serials, "The Iron Claw" showed slicker and more elaborate production. This episode, "The Hooded Helper", is filled with sinister characters, Oriental armor, mysterious sliding panels, thrown daggers! But Pauline survives it all!

810-280, 8mm. version, about 400-feet on 2 reels, 14-ozs. \$11.98
620-92, 16mm. silent version, about 800-feet on 2 reels, 3-lbs. \$34.98

THE LIFE CURRENT

(A Chapter from "The Exploits of Elaine", 1915)

with PEARL WHITE, CREIGHTON HALE and SHELDON LEWIS

The hero gets framed by the villainous "Clutching Hand". Thinking

DR. JEKYLL AND MR. HYDE (1911)

starring JAMES CRUZE

Robert Louis Stevenson's *Dr. Jekyll and Mr. Hyde* has been a favorite literary work for movie makers almost from the movies' beginning and this presentation by Blackhawk is the first known picturization of the story done in 1911 by Thanhouser and starring James Cruze. It was made for the only movie trade that existed in those days—the nickelodeons—and is a simplified adaptation of the story. And yet, considering those primitive times, the result is surprisingly effective.

The original negative of this production is thought to have been lost years ago. The 1911 print from which Blackhawk has copied may be the only remaining record of the film. It contained a number of splices and is a bit choppy—but remaking these patches with new narrow ones that are all but invisible on the screen, and copying with our special wet gate printer that filters out all surface scratches, gives us a result which, in many places, would do justice to the original negative. We highly recommend this release which contains, in its introduction, a reproduction of Thanhouser's trade paper announcement of the films release over 55-years ago.

810-492, standard 8mm. silent version, about 175-feet, 11-ozs. \$5.98

860-29, Super 8 silent version, about 200-feet, 11-ozs. \$6.98

620-186, 16mm. silent version, about 350-feet, 2-lbs. \$22.98

D. W. GRIFFITH'S THE RENUNCIATION, or DIVIDED LOVE (1909)

with MARY PICKFORD, JAMES KIRKWOOD, HARRY SALTER
and BILLY QUIRK

One of the early Griffith films for Biograph—and one of Mary Pickford's early appearances, too! This is the story of the rivalry of two chums (a term of the period) for the affections of Mary, a new arrival at the mining camp. But how, when this rivalry almost breaks up their friendship, they find that Mary's heart belongs to a city dude and they aren't even in the running. A close-up of Biograph's trade paper announcement of the original release of "The Renunciation" is included in the opening introduction.

810-354, 8mm. version, about 200-feet, 11-ozs. \$6.98
620-147, 16mm. silent version, about 400-feet, 2-lbs. \$24.98

UNDER ROYAL PATRONAGE (1914)

with FRANCIS X. BUSHMAN and BEVERLY BAYNE

This famous romantic duo met at Essanay Studios and became a real life team in 1912. In 1915, they left Essanay for Metro where they starred together in many films until the time of World War I, when divorce shattered their marriage and their careers. This one, made by Essanay, is a Graustark-like mythical kingdom romance.

810-274, 8mm. version, about 400-feet on 2 reels, 14-ozs. \$11.98
620-86, 16mm. silent version, about 800-feet on 2 reels, 3-lbs. \$34.98

THE RUSE (1915)

with WILLIAM S. HART

On this Thomas H. Ince-produced two-reeler, Hart is a prospector who has just struck it rich, and goes to the big town to make a deal. He gets involved with a crooked promoter, and with the promoter's secretary—but nobody puts anything over on Bill—not on your tintype! He's a tough customer—in the big town and in the wide open spaces!

810-226, 8mm. version, about 300-feet on 2 reels, 14-ozs. \$9.98
620-43, 16mm. silent version, about 600-feet on 2 reels, 3-lbs. \$34.98

THE COST OF HIGH LIVING (1916)

with WILLIAM DUNCAN and CORINNE GRIFFITH

William Duncan was a very popular player in outdoor, adventure films and serials in the years spanning World War I, and Corinne Griffith was an ingenue who became one of the brightest romantic stars of the screen during the 1920's. *The Cost of High Living* is a one reel film made early in their careers—a light comedy—turned out by Vitaphone at a time when that pioneer company was attempting to produce an extensive number of one and two reel subjects for the nickelodeon trade while also attempting to compete with the many new production companies specializing in features. It's a very pleasant period piece with two great names from the silents!

810-344, standard 8mm. silent version, about 175-feet, 11-ozs. \$5.98
620-145, 16mm. silent version, about 350-feet, 2-lbs. \$22.98

he is plotting against her, Elaine rejects the hero, and goes on an errand to an abandoned house. The hero follows her on a dangerous trail that eventually leads to an abandoned sewer and rescues her just in time by administering the "life current".

810-220, 8mm. version, about 400-feet on 2 reels, 14-ozs. \$9.98

THE PIRATE'S TREASURE

(A Chapter from "The Perils of Pauline", 1914)

with PEARL WHITE, PAUL PANZER and CRANE WILBUR

Pauline is at it again in this adventure with pirates and a treasure of some substantial proportions. Of course, Pauline can get into one thrilling encounter after another at the drop of a hat, and that is exactly what happens in this one!

810-150, 8mm. version, about 250-feet on 2 reels, 14-ozs. \$8.98

THRILLS FROM "THE LIGHTNING RAIDER" and Other Pathe Cliff-Hangers

In addition to two thrilling sequences from "The Lightning Raider" in which Pearl White starred late in 1918 and early in 1919, you'll see exciting highlights from "The Iron Claw", "The Shielding Shadow", "The Fatal Ring", "The Tiger's Trail", "The Third Eye", "White Eagle" and "Timber Queen".

810-343, 8mm. version, 250-feet on 2-reels, 14-ozs. \$9.98
620-144, 16mm. silent version, 500-feet on 2-reels, 3-lbs. \$34.98

THE TRAGIC PLUNGE

One of the Original "Perils of Pauline", (1914)

starring PEARL WHITE

This unusually good chapter is longer than most and has a story thread that's easier to follow than most. The story has to do with a woman spy, Miss de Yagow, who is out to capture inside information on U. S. submarines. As the story progresses, Pauline is invited aboard the submarine which is then sunk by a bomb to the harbor bottom. Of course Pauline escapes and the submarine is saved. A real thriller!

810-278, 8mm. silent version, about 400-feet on 2 reels, 14-ozs. \$11.98
620-90, 16mm. silent version, about 800-feet on 2 reels, 3-lbs. \$39.98



THOSE SMASHING, SENSATIONAL SUPER SERIALS

Available as a 50-ft., 8mm. color film and as a set of
24 35mm. color slides!

Original 3 1/4" x 4" coming attraction slides have been rephotographed and in the 8mm. color version animated on and off the screen. Each slide in the movie is, however, animated on and off separately, one from the left, the next from the right, etc., etc., with a short length of black screen between. In this way the movie may be used in its original length without cutting, or the individual lengths may be trimmed and used separately.

350-605, 20 35mm. 2"x2" color slides, 4-ozs. \$2.79
820-57, 8mm. color motion picture of about 50-feet, 2-ozs. \$4.99

A GROUP OF SUBJECTS COVERING A WIDE RANGE OF INTERESTS—IN 16mm. AND 8mm., SILENT

—A FEW IN 16mm. SOUND!

THE HOLY LAND

THE HOLY LAND

Adding enrichment to the study of geography, history and the literature of ancient Palestine, this presents scenes where important historical events took place. Maps and beautiful natural scenes show the relationship of Jerusalem, Nazareth, Lake of Galilee, River Jordan, Jericho, Mount Nebo and other sites of ancient and Biblical importance.

810-215, 8mm. black and white version, about 275-feet on 2-reels 14-ozs. \$ 9.98
815-17, 8mm. color version, about 275-feet on 2-reels, 14-ozs. \$29.98

BIBLE STORIES

ABRAHAM'S SACRIFICE

Based on the Book of Genesis, Chapter XXI and XXII, this is the stirring story of Abraham's preparations for the sacrificing of his son Isaac. The concept of complete obedience to "Divine command" with the assurance of God's faith for overcoming all obstacles.

810-49, 8mm. version, about 300-feet on 2-reels, 14-ozs. \$9.98

MY BELOVED SON

The story of Christ's young manhood. His meeting with John the Baptist and His baptism. Shows His departure into Galilee when John is seized and taken before King Herod and the meeting with the fishermen who became His Disciples. Based on the Book of Matthew, Chapters III, IV, V and VI.

810-50, 8mm. version, about 300-feet on 2-reels, 14-ozs. \$9.98

THE NATIVITY OF OUR LORD

The inspirational story of the birth of our Lord. Though it is well-known to all of us, yet it is a story that leads itself to the telling in so many different ways. A wonderful film that should be in every collector's library. A film you will never tire of.

810-137, 8mm. version, about 175-feet, 11-ozs. \$5.98

THE PARABLE OF THE LOST SHEEP

Based on the Book of Luke, Chapter XV, this is the well-known parable of the good shepherd who, though ninety and nine of his sheep were safe, searched the wilderness until he found the one that was lost—comparing the redemption of a lost soul to the rescue of the sheep.

810-51, 8mm. version, about 300-feet on 2-reels, 14-ozs. \$9.98

THE SAVIOUR IS BORN

The effectively edited silent version of "The First Christmas"—described above—with text titles based on the King James Version of the Bible.

810-52, 8mm. silent version, about 350-feet, 14-ozs. \$9.98

CHILDREN'S FILMS

JACK AND THE BEAN STALK

Here is one of the most beloved fairy tales in all of children's literature. Brought to life with live actors (not puppets, marionettes or cartoons) this film will be especially treasured by them—and by you—for years to come.

810-19, 8mm. version, 150-feet, 11-ozs. \$5.49

THE LITTLEST ANGEL

To the gates of Heaven came a small and very lonely little angel who, though he tried hard to look and act like a good angel should, just couldn't seem to stay out of trouble. Then one day, the kindly old Understanding Angel granted the Littlest Angel's wish and from that day on, the cherub's conduct and appearance were above reproach. Finally came the time when Jesus was to be born. All the angels of Paradise busied themselves with the preparation of their costly gifts. Yet, it was the gift of the Littlest Angel that was chosen to shine as an inspiration for all men.

810-189, standard 8mm. version, about 300-feet, 14-ozs. \$11.98
860-3, super 8mm. version (available about Nov. 15), about 325-feet, 14-ozs. \$12.98

CIRCUS FILMS

THE CIRCUS COMES TO TOWN

Produced in 1937, this film pictures the circus in those colorful days when it traveled from town to town by train, annually crisscrossing the country, and in each place setting up a gigantic canvas city filled with untold thrills and excitement. Shows the arrival of the circus train—unloading of animals and circus equipment—setting up the tent—and the big parade! Blackhawk/NTA Release restricted to North and South America and Oceania.

810-297, 8mm. silent version, about 225-feet, 11-ozs. \$ 6.98
830-2, 8mm. magnetic sound version, about 175-feet, 11-ozs. \$12.98
630-29, 16mm. optical sound version, about 375-feet, 2-lbs. \$22.98

THE CIRCUS WAKES UP

The fascination of a circus is always with most of us. This film takes a somewhat different approach in that it shows us behind-the-scenes of a circus rehearsal before the season's tour begins. Though it is filmed with the youngsters in mind, adults will be equally pleased.

810-15, 8mm. version, 150-feet, 11-ozs. \$5.49

THE HAGENBECK-WALLACE CIRCUS—1930-1935

From out of the past rolls the colorful, loaded train of the Hagenbeck-Wallace Circus, bringing memories for oldsters who have seen the greatest show on earth, have thrilled at gaudy circus posters went up in their towns and who waited on the lots for the heaped up, sprawling circus to come to life . . . and a bit of Americana for youngsters who may never thrill to the blare of the bands, the breath-taking performances under the canvas, the smell of the sawdust, or succumb to the lure of the circus.

Down the years, very little authentic motion picture footage of circuses was photographed professionally, and this good amateur footage made during 1930-1935 is perhaps among the few motion picture records of the great era.

810-414, 8mm. silent version, about 200-feet, 11-ozs. \$6.98
860-10, Super 8mm. version, about 225-feet, 11-ozs. \$7.98

THE MILWAUKEE CIRCUS PARADE, 1964

All the color and flavor of the old-time circus parade hearding "the greatest show on earth"—one of America's oldest entertainment spectacles fast fading from the scene, is caught in this color film shot during the gigantic 1964 Fourth of July Parade in Milwaukee, Wisconsin. Pictures twenty-four of the historic circus wagons, almost all from the Circus World Museum of the State Historical Society of Wisconsin at Baraboo—fully restored and repainted in all their original splendor.

825-31, 8mm. color version, 150-feet, 11-ozs. \$14.99

THE SOUTH SEAS

TAHITI, PARADISE ON EARTH

In the romantic South Seas, the island of Tahiti appears as a paradise on earth. Visit this enchanted land via the camera and see the wonderful people, their dances, crafts, customs and the leisurely way of life. A very unique film, beautifully photographed.

810-161, 8mm. version, 300-feet on 2-reels, 14-ozs. \$9.98

SHIPS AND SUBMARINES

THE NAUTILUS

Edited by Blackhawk from official U. S. Navy motion picture footage, this film covers the historic cruise of the Nautilus under the ice of the North Pole. The film shows the background of preparations which, at the time, were classified as secret . . . life aboard the nuclear submarine . . . and what it was like as the craft slipped through the waters of the North Pole under the cap of Polar ice. Shown also was the hero's welcome accorded to the captain and the crew of the submarine on return to the United States.

810-256, 8mm. silent version, about 300-feet, 14-ozs. \$9.98

PETS

THE POODLE

Our film shows the poodle from puppyhood to dog show competition. It shows how poodles are clipped, how they have long been associated with circuses because they are so quick at learning tricks, how they excel in obedience tests and how they take to water as naturally as ducks.

630-122, 16mm. optical sound version, about 350-feet, 2-lbs. \$22.98
810-443, 8mm. silent version, about 200-feet, 11-ozs. \$5.98

THE COLLIE

The second film in the short series of films about dogs. The collie has been traditionally thought of as the breed of dog any boy would want first. The varieties of collies that are available are pictured and described. The film shows how easily Collies are trained.

810-521, standard 8mm. silent version, about 150-feet, 11-ozs. \$5.98
630-178, 16mm. sound version, about 350-feet, 2-lbs. \$22.98

TRAVEL FILMS

BULLFIGHT CITY MADRID

Highlights of Spain's capital city—and the bullfight capital of the world. Shown are Puerta del Sol, entrance to the Metro—Madrid's subway system, lottery ticket seller, Castellana Hilton, National Palace, Puerta de Alcalá, new residential apartment building, University of Madrid, Plaza de Toros, bullfight crowd in front of Plaza de Toros and a series of scenes of a bullfight.

820-44, 8mm. color version, about 50-feet, 2-ozs. \$4.99

BULLFIGHT LA FIESTA BRAVA

Action packed from beginning to end! Classic bullfighting at its best! See the foremost matador of Spain fighting in the bull ring at Mexico City! See the matador tossed by the bull in a dramatic sequence.

820-17, 8mm. color film, about 50-feet, 2-ozs. \$4.99

CHANGING OF THE GUARD AND THE TROOPING OF THE COLOUR

The changing of the guard at Buckingham Palace, the changing of the horse guard at Whitehall, and "The Trooping of the Colour", the event reviewed by the Queen in a ceremony held in June of every year.

825-21, 8mm. color film, slightly less than 100-feet, 11-ozs. \$9.99

CHEYENNE FRONTIER DAYS

Cheyenne's Frontier Days held in July of each year, is one of the West's most fabulous and most famous rodeos. While in a 50-ft. film only a few highlights can be presented, those shown are highlights indeed—fast action, great performances!

820-7, 8mm. color film, about 50-feet, 2-ozs. \$4.99

CONTRASTS IN EGYPT

The River Nile and Cairo—modern buildings and busy boulevards—yet, almost in their shadow—the narrow streets typical of the East with countless shops and shopkeepers—mosques and minarets—and, on the outskirts of Cairo, the Sphinx and the Pyramids.

820-36, 8mm. color film, about 50-feet, 2-ozs. \$4.99

DANCERS OF SPAIN

Spanish dancers have long been romanticized in song and story, and the costumes and the locales where the three groups of dancers shown in this film perform do not in any way detract from the legend. We see the Gypsy dancers of Granada, dancers of the region about Balldemosa in Mallorca, and dancers of Toledo.

820-45, 8mm. color version, about 50-feet, 2-ozs. \$4.99

FIESTA OF GUADALUPE

The costumes of all of the native participants in the pageantry at the far-famed Fiesta of Guadalupe in Mexico are extremely elaborate and vividly colored. This film is a midsize-sized spectacular!

820-1, 8mm. color film, about 50-feet, 2-ozs. \$4.99

THE FOUNTAINS OF ROME

Fountain of Three Rivers, Trevi Fountain, Fountains at St. Peter's Square, Fountain at Piazza Republic and the myriad of fountains in the famous Tivoli Gardens, a park of immense size and with every variety of fountain and waterfall.

820-22, about 50-feet, 8mm. color, 2-ozs. \$4.99

HONOLULU INTERNATIONAL AIRPORT

Included in this film are shots of modern jet airliners taking off, in flight and landing, together with some airport servicing shots. These are the same scenes provided to the major Hollywood studios.

820-54, 8mm. color film, about 50-feet, 2-ozs. \$4.49

IGUAZU FALLS

The cataracts of Iguazu Falls on the Argentine-Brazilian border are possibly the most beautiful in the world, being considerably higher than either Victoria or Niagara Falls. There are scenes of the Iguazu River, canyon and foliage.

820-24, 8mm. color version, about 50-feet, 2-ozs. \$4.99

ITALY—NAPLES, POMPEII, CAPRI

The Bay of Naples, restaurant along the Bay, ruins of Pompeii, the approach to Capri, hills of Capri with luxury hotels and villas, street scenes and cafes of Capri.

820-18, 8mm. color, about 50-feet, 2-ozs. \$4.99

KENNEDY (IDLEWILD) INTERNATIONAL AIRPORT

Scenes provided to Hollywood studios and television production companies for use in programs are now yours also. Shots of modern jet airliners taking off, in flight and landing, together with some airport servicing shots are shown in this film.

820-55, 8mm. color film, about 50-feet, 2-ozs. \$4.49

LANDMARKS OF LONDON

Highlights of the city of London—Parliament Buildings and Big Ben, St. Paul's, the River Thames; Whitehall, London Bridge, Buckingham Palace and others.

820-33, 8mm. color film, about 50-feet, 2-ozs. \$4.99

MEXICAN FOLK DANCES

Here is a colorful presentation of several Mexican folk dances photographed as presented at a restaurant in Mexico City. There are scenes from normal level as well as overhead to give the best presentation of the various dances in film form.

820-23, 8mm. color version, about 50-feet, 2-ozs. \$4.99

THE PANAMA CANAL

This film shows the statue of Ferdinand de Lesseps, who dug the Suez Canal but who failed at Panama, Miraflores Locks with detail of the locks in operation, through Gatun Locks and to the Atlantic end of the Canal.

825-22, 8mm. color version, about 100-feet, 11-ozs. \$9.99

PARIS PANORAMA

The Eiffel Tower and Paris seen from the top of the Tower—the Champs Elyses, Notre Dame—the Seine—statue of Joan of Arc—the Arch of Triumph—the Paris Opera—Madeleine Church—and others. Brilliant color with a sharp image on your screen!

820-35, 8mm. color film, about 50-feet, 2-ozs. \$4.99

THE SEATTLE WORLD'S FAIR

Included in this film are scenes of Washington State Pavilion and Pan-International Plaza, International Fountain, Plaza of the States, Sky Ride, U. S. Science Pavilion, Boulevards of the World, and the Space Needle.

825-11, 8mm. color version, about 100-feet, 11-ozs. \$9.99

WINTER IN THE TETONS

You'll see the Grand Tetons, the elk herd in winter refuge, coyotes, the freezing Snake River, a Barrow's Golden Eye Duck feeding and diving in the river, skiing at Jackson, cutter races through the snow-covered streets of Jackson, winter clouds hanging below the peaks.

820-37, 8mm. color version, about 50-feet, 2-ozs. \$4.99

YELLOWSTONE'S GEYSERS AND HOT SPRINGS

Many of Yellowstone's most famous geysers and hot springs are shown in this film. Among them are Primrose Pool, Whirligig Geyser, Castle Geyser, Old Faithful, Paintpot Fountain, and Super-Heated Pool on Fairy Creek.

825-1, 8mm. color print, about 100-feet, 11-ozs. \$9.99

CATHEDRAL BLACKHAWK

8mm. SILENT



THE CALLING OF MATTHEW

A Cathedral Films Production / A Blackhawk Films Release

Set in Capernaum, our film is the story of Matthew, a tax collector, who is despised by his own people, not only because he is a servant of Rome but for the oppressive tax he ruthlessly levies. One day Jesus passes the Seat of Customs, calls Matthew to follow after Him. The tax collector's decision between love of money and Jesus' way of life throws light on two vital questions: "Can man serve two masters?" and "What shall it profit man if he gain the whole world and lose his own soul?"

810-481, standard 8mm. version, about 350-feet, 1-lb. \$12.98

860-32, super 8 version, about 400-feet, 1-lb. \$14.98



A CERTAIN NOBLEMAN

A Cathedral Film/Blackhawk Release

This film tells the story of the nobleman who lived at Capernaum (John 4:47-53). When his only son, whom he loved dearly, fell ill, he appealed to his Roman gods in vain. In despair, he sought out the man whose teachings he had heard about, begging him to come to his son. Jesus, seeing the father was sincere, told him to go home, that his son would live. The father, believing, hurried home to find his son was healed at that very hour. Sensing the meaning of a new way of life, the nobleman declared there would be no more worship of Roman gods in his household, that there is but one true god.

810-461, standard 8mm. silent version, about 300-feet, 1-lb. \$12.98

860-30, Super 8, about 400-feet, 1-lb. \$14.98

THE CHILD OF BETHLEHEM

The setting of this film is Nazareth, Bethlehem, Jerusalem and Egypt. With reverence and dignity it depicts Jesus' birth and early childhood (up to the age of 2 years). The simple and beautiful story as recorded in Matthew and Luke unfolds against the background of Palestinian life, Roman government and Herod's tyranny. This film production lends great warmth and inspiration to this familiar story.

810-484, standard 8mm. version, about 350-feet, 1-lb. \$12.98

860-1, Super 8mm. version, about 400-feet, 1-lb. \$13.98

SPORT AND ADVENTURE

BRONCS AND BRANDS



The great open spaces of the American West out in old Montana. It's springtime in the Rockies and the mares and colts are free to roam the range as we follow the trail to a genuine Montana roundup at a ranch near Browning. Here hard-riding wranglers round-up range horses that will be broken to the bridle, some to work on the ranch, others to go east for saddle horses. The Western cowboy has principally to do with cattle, and we get in on a cattle roundup, roping and branding the calves, and life generally on the range. Then, on his day off, what does the cowboy do but take in the nearest rodeo, this one at the town of Browning, where we see some of the horses, just off the range, doing their best to toss their riders. Really fast moving and action-filled throughout. A Blackhawk Films/NTA Release.

810-498, standard 8mm. version, slightly less than 150-feet, 11-ozs., only \$5.98

630-203, 16mm. optical sound version, about 350-feet, 2-lbs., only \$22.98

THE KILLER OF THE TONTO

A thrilling wild life film picturing the depredations of the Arizona mountain lion in the killing of cattle, sheep and goats on the state's great ranches, and against other forms of wild life such as deer.

810-430, 8mm. silent version, about 200-feet, 11-ozs. \$5.98

WILD GOOSE CHASE

To reach the goose feeding grounds, the hunters must travel six miles in large Hudson Bay canoes. The weather is just right—sunny, nippy, overcast—and the birds are on the move. There's no wasteful slaughter, and for each one killed, thousands get away!

810-469, 8mm. silent version, about 175-feet, 11-ozs. \$5.98

630-141, 16mm. optical sound version, about 350-feet, 2-lbs. \$22.98

GREAT BANDS

FROM THE 30's AND EARLY 40's

All are Blackhawk Films/NTA Releases available for home and non-theatrical use in the Western Hemisphere (North and South America and Oceania).



LOUIS
ARMSTRONG
AND
HIS ORCHESTRA
IN

A RHAPSODY IN BLACK AND BLUE (1932)

630-99, 16mm. optical sound version, about 275-ft., 2-lbs. \$22.98
830-119, 8mm. magnetic sound version, about 135-ft., 11-oz. \$12.98

BLUE BARRON AND HIS ORCHESTRA (1940)

630-107, 16mm. optical
sound version, about 350-
ft., 2-lbs. \$22.98



BEN BERNIE AND ALL THE LADS IN HARK YE, HARK (1934)

630-109, 16mm. optical sound version, about 275-ft., 2-lbs. \$22.98

HENRY BUSSE AND HIS ORCHESTRA IN

BUSSE RHYTHM (1938)
630-138, 16mm. optical
sound version, 400-feet,
2-lbs. \$22.98



CAB CALLOWAY AND HIS ORCHESTRA IN CAB CALLOWAY'S HI-DE-HO (1934)

630-162, 16mm. optical sound version, about 350-ft., 2-lbs. \$22.98



BOB
CHESTER
AND
HIS ORCHESTRA
(1941)

630-173, 16mm. optical
sound version, about 400-
ft., 2-lbs. \$22.98

BOB CROSBY AND HIS ORCHESTRA (1938)

630-84, 16mm. optical
sound version, about 350-
ft., 2-lbs. \$22.98



XAVIER CUGAT AND HIS ORCHESTRA IN LET'S GO LATIN (1937)

630-46, 16mm. optical sound version, about 350-ft., 2-lbs. \$22.98

JIMMY DORSEY AND HIS ORCHESTRA (1940)

630-36, 16mm. optical sound version, about 350-ft., 2-lbs. \$22.98
830-44, 8mm. magnetic sound version, about 175-ft., 11-oz. \$12.98

DUKE ELLINGTON AND HIS ORCHESTRA IN

A BUNDLE OF BLUES
630-171, 16mm. optical
sound version, about 350-
ft., 2-lbs. \$22.98



830-123, 8mm. magnetic sound version, about 175-ft., 11-oz. \$12.98

SYMPHONY IN BLACK (1935)

630-117, 16mm. optical sound version, about 375-ft., 2-lbs. \$22.98
830-114, 8mm. magnetic sound version, about 175-ft., 11-oz. \$12.98

TED FIO-RITO AND HIS ORCHESTRA (1939)

630-82, 16mm. optical sound version, about 350-ft., 2-lbs. \$22.98

JAN GARNER IN MUSIC THROUGH THE YEARS (1938)

630-101, 16mm. optical sound version, about 350-ft., 2-lbs. \$22.98
830-115, 8mm. magnetic sound version, about 175-ft., 11-oz. \$12.98

INA RAY HUTTON AND HER MELODEARS IN ACCENT ON GIRLS (1936)

630-132, 16mm. optical sound version, about 750-ft., 3-lbs. \$22.98

ISHAM JONES AND HIS ORCHESTRA IN UNDERNEATH THE BROADWAY MOON (1934)

630-69, 16mm. optical sound version, about 400-ft., 2-lbs. \$22.98

HAL KEMP AND HIS ORCHESTRA (1938)

630-45, 16mm. optical
sound version, about 350-
ft., 2-lbs. \$22.98



BREEZY RHYTHM (1936)

630-150, 16mm. optical sound version, about 350-ft., 2-lbs. \$22.98

LITTLE JACK LITTLE AND HIS ORCHESTRA IN LITTLE JACK LITTLE REVUE (1939)

630-18, 16mm. optical sound version, about 375-ft., 2-lbs. \$22.98

JOHNNY LONG AND HIS ORCHESTRA IN YOURS TRULY (1943)

630-177, 16mm. optical sound version, about 350-ft., 2-lbs. \$22.98

CLYDE LUCAS AND HIS ORCHESTRA IN LIGHTS, ACTION, LUCAS! (1938)

630-172, 16mm. optical sound version, about 400-ft., 2-lbs. \$22.98

VINCENT LOPEZ AND HIS ORCHESTRA IN

QUEENS OF THE AIR (1938)

630-61, 16mm. optical
sound version, about 350-
ft., 2-lbs. \$22.98



830-55, 8mm. magnetic sound version, about 175-ft., 11-oz. \$12.98

FRANKIE MASTERS AND HIS ORCHESTRA (1939)

630-105, 16mm. optical sound version, about 350-ft., 2-lbs. \$22.98

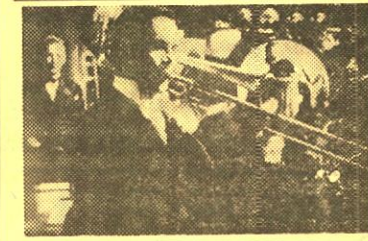

BUSS MORGAN AND HIS ORCHESTRA IN MUSIC IN THE MORGAN MANNER (1936)

630-108, 16mm. optical
sound version, about 350-
ft., 2-lbs. \$22.98

ARTIE SHAW AND HIS BAND IN

ARTIE SHAW'S CLASS IN SWING (1939)

630-68, 16mm. optical sound version, about 350-ft., 2-lbs. \$22.98
830-66, 8mm. magnetic sound version, about 175-ft., 11-oz. \$12.98

PHIL SPITALNY AND HIS ALL GIRL ORCHESTRA IN SIRENS OF SYNCOPATION (1935)

630-88, 16mm. optical sound version, about 350-ft., 2-lbs. \$22.98

ORRIN TUCKER AND HIS ORCHESTRA (1938)

630-83, 16mm. optical sound version, about 400-ft., 2-lbs. \$22.98

MARK WARNOV AND HIS ORCHESTRA IN BLUE VELVET MUSIC (1937)

630-42, 16mm. optical sound version, about 400-ft., 2-lbs. \$22.98

ANSON WEEKS AND HIS ORCHESTRA IN RHYTHM ON THE ROOF (1934)

640-145, 16mm. optical sound version, about 350-ft., 2-lbs. \$22.98

ISHAM JONES, PHIL SPITALNY, CAB CALLOWAY, RUSS MORGAN and CLYDE LUCAS IN MEET THE MAESTROS (1938)

630-44, 16mm. optical sound version, about 350-ft., 2-lbs. \$22.98

MUSICALS

BROADWAY HEADLINERS—
COLLECTOR'S ITEMS

All are Blackhawk Films/NTA Releases available for home and non-theatrical use in the Western Hemisphere (North and South America and Oceania).

MAKERS OF MELODY (1929) starring Richard Rodgers

The famous song-writing team of Rodgers and Hart are shown back stage during the production of one of their musicals of the late 1920's. You'll hear "Manhattan" featuring Ruth Tester and Allan Gould, "The Girl Friend" with Inez Courtney and Allan Gould and "Blue Room" with Kathryn Reece and Robert Cloy.

640-108, 16mm. optical sound version, about 600-ft., 3-lbs. \$34.98
830-111, 8mm. magnetic sound version, about 300-ft., 1-lb. \$24.98

BROADWAY HIGHLIGHTS NO. 1 with Al Jolson, Sophie Tucker, Earl Carroll

Great personalities of Broadway in the 1930's—Rudy Vallee and Jack Benny at Jack Dempsey's—Earl Carroll auditioning for the "Vanities", Sophie Tucker singing "Some Of These Days".

830-11, 8mm. magnetic sound version, about 200-ft., 11-ozs. \$12.98
630-33, 16mm. optical sound version, about 400-ft., 2-lbs. \$22.98

FAVORITE MELODIES (1929) starring Ruth Etting
This outstanding collectors item presents two sentimental melodies typical of the time. The numbers are "My Mother's Eyes" and "That's Him Now".

630-113, 16mm. optical sound version, about 200-ft., 1-lb. \$14.98
830-107, 8mm. magnetic sound version, about 100-ft., 11-oz. \$9.98

HOLLYWOOD RHYTHM (1934)

featuring Composers Mack Gordon and Harry Revel with LeRoy Prinz, Lyda Roberti, Jack Oakie
A delightful musical of over thirty years ago built around the problems of popular song writing for a major feature musical, this one being "College Rhythm".

630-115, 16mm. optical sound version, about 350-ft., 2-lbs. \$22.98
830-109, 8mm. magnetic sound version, about 175-ft., 11-oz. \$12.98

RADIO RHYTHM (1929)

starring Rudy Vallee
and His
Connecticut Yankees



One of the very earliest talking snort subjects produced in 1929, at a time when Rudy Vallee's popularity, as a result of radio, was near its peak. Vallee's band, The Connecticut Yankees, provide three popular numbers of the day.

630-65, 16mm. optical sound version, about 350-feet, 2-lbs. \$22.98
830-113, 8mm. magnetic sound version, about 175-ft., 11-ozs. \$12.98

MUSICAL DOCTOR (1932) featuring Rudy Vallee with Mae Questel

The Musical Hospital sets the scene for this medical spoof with Doctor Vallee having the cure for everything. Rudy establishes his main prescription as "Keep a Little Song Handy" and finalizes his remedy with a well-rounded diet of song.

630-64, 16mm. sound version, 400-feet, 2-lbs. \$22.98
MUSICAL JUSTICE (1931) with Rudy Vallee and

His Connecticut Yankees
A musical courtroom is the setting for the trials of several individuals who have made some type of unharmonious mistake in society. With Rudy Vallee as the judge and the Connecticut Yankees as the jury, the cases are tried in the most melodious way possible. In the case of one Miss Betty Boop, the question is should she be allowed to keep her Boo Boopy Doop.

630-104, 16mm. optical sound version, about 350-ft., 2-lbs. \$22.98
INSURANCE (1930) starring Eddie Cantor

Here's a great and funny one reeler starring Eddie Cantor that was released to the theatres in 1930 almost concurrently with the Technicolor feature. Whoopie, in which Cantor had starred for Samuel Goldwyn.

630-48, 16mm. optical sound version, about 400-ft., 2-lbs. \$22.98
830-50, 8mm. magnetic sound version, about 200-ft., 11-ozs. \$12.98

OFFICE BLUES (1930) starring Ginger Rogers

Here is Ginger Rogers in an early "act" which has a striking similarity to the dramatic sketches so prevalent in vaudeville mixed in with a miniature musical comedy.

630-41, 16mm. optical sound version, about 350-ft., 2-lbs. \$22.98
830-49, 8mm. magnetic sound version, about 175-ft., 11-ozs. \$12.98

CIRCUS COED (1939) with The Clarkonians

A school to train circus performers looks like the ideal way to further a young girl's education after high school, and indeed it is. The thrills of learning acrobatics, bareback riding, and aerial artistry are all relayed to the audience in viewing this screen display of the circus.

630-93, 16mm. optical sound version, about 350-ft., 2-lbs. \$22.98

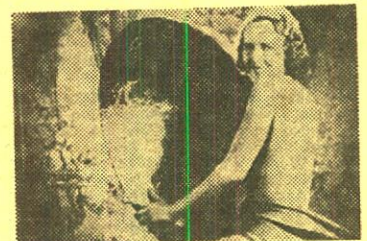

GLORIFIERS OF THE AMERICAN GIRL

Flo Ziegfeld,
Earl Carroll

The first portion of our film is the first and perhaps only screen interview ever granted by Flo Ziegfeld (1930). He tells about the production and casting of the 1931 Follies and presents a number of his show girls of the period.

630-144, 16mm. optical sound version, about 300-ft., 2-lbs. \$22.98
830-108, 8mm. magnetic sound version, about 150-ft., 11-oz. \$12.98

810-444, 8mm. silent version, about 200-ft., 11-ozs. \$6.98

SONG MAKERS OF THE NATION, No. 1

starring song writers Johnny Green, Edward Heyman and Dana Suesse and Ralph Rainger with Maurice Chevalier, Bing Crosby and Gertrude Niesen

Johnny Green plays "Cloquette"; Edward Heyman and Dana Suesse present "Ho Hum"; and Ralph Rainger who plays "Here Lies Love" and "Please" (an excerpt from which is sung by Bing Crosby).

630-112, 16mm. optical sound version, about 400-ft., 2-lbs. \$22.98
830-106, 8mm. magnetic sound version, about 200-ft., 11-oz. \$12.98

HULA HEAVEN (1937) starring Eddie Peabody

with dances staged by Leroy Prinz

A miniature musical with a hula chorus and with many melodic specialties presented by Eddie Peabody. In addition to stellar performances on the banjo.

630-38, 16mm. optical sound version, about 350-ft., 2-lbs. \$22.98
830-46, 8mm. magnetic sound version, about 175-ft., 11-ozs. \$12.98

NAUGHTY GIRL (1931) starring Lillian Roth with Bobby Watson

A ship full of sailors with very few women aboard makes an ideal arrangement for our flirtatious Lillian. To better the already good conditions, Lillian proclaims "I'm True to the Navy Now", and besides, "You Can't Get Along Without Love".

630-139, 16mm. sound version, 400-feet, 2-lbs. \$22.98

HE WAS HER MAN (1931) starring Gilda Gray

Gilda Gray, the famous "shimmy" girl of the early days of the movies, stars in this 1929 dramatization of the well-known blues song, "Frankie and Johnny"—with Walter Fenner appearing in the role of the suave "Johnny"—a smooth operator with a roving eye for "Nellie Bly".

830-17, 8mm. magnetic sound, 275-ft. on 2-reels, 14-ozs. \$24.98
640-38, 16mm. optical sound version, about 550-ft., 3-lbs. \$39.98

MUSICALS

IRENO (1931) with Ethel Merman
630-136, 16mm. optical sound version, about 400-feet, 2-lbs. \$22.98

KNOWMORE COLLEGE (1932) with Rudy Vallee

630-59, 16mm. optical sound version, about 400-feet, 2-lbs. \$22.98

LESSON IN LOVE (1931) with Helen Kane

630-119, 16mm. optical sound version, about 375-feet, 2-lbs. \$22.98

M'LADY (1930) with Irene Bordoni

630-135, 16mm. optical sound version, about 375-feet, 2-lbs. \$22.98

SONG WRITERS OF THE GAY NINETIES with Pat Rooney as

Master of Ceremonies

630-26, 16mm. optical sound version, about 350-feet, 2-lbs. \$22.98

830-19, 8mm. magnetic sound version, about 175-feet, 11-ozs. \$12.98

NOVELTIES

THE SUPERSTITION OF THE BLACK CAT (1934) with Harry Myers

630-66, 16mm. optical sound version, about 350-feet, 2-lbs. \$22.98

830-68, 8mm. magnetic sound version, about 175-feet, 11-ozs. \$12.98

A SERIES OF 16 MAJOR COMPANY MUSICALS WITH TALENTED VOCALISTS, DANCERS and MUSICAL GROUPS

AVAILABLE IN 8mm. WITH FULL
COLOR AND MAGNETIC SOUND!

All prints are directly reduced from 16mm. color inter-negatives by the Eastman Color process, magnetically striped and recorded. The quality, for 8mm., is generally outstanding. These are Blackhawk Films/NTA Releases.

AVERAGE LENGTH PER SUBJECT: ABOUT 350-FEET

Price for each 8mm. color print with magnetic sound, 1-lb., only \$39.98

- 850-1—BIG SISTER BLUES, with John Ridgely, Lee Patrick and Virginia Magee
- 850-2—BOMBALERA with Olga San Juan, Stan Johnson, Mikhail Rasumy, Billy Daniels
- 850-3—BONNIE LASSIE with David Brooks, Gloria Saunders, Joan Woodbury
- 850-4—CARIBBEAN ROMANCE with Olga San Juan, Jimmy Lydon, Mabel Page, Eric Blore, Marie McDonald
- 850-5—CHAMPAGNE FOR TWO with Isabella, George Reeves, Ida Moore, Billy Daniels
- 850-6—COLLEGE QUEEN with Pat Phelan, Noel Neill, Audrey Young, George Carleton
- 850-7—GYPSY HOLIDAY with Mikhail Rasumy, Nanette Parks, DeForest Kelley
- 850-8—HALFWAY TO HEAVEN with Betty Rhodes, Johnny Johnson, Oscar O'Shea
- 850-9—LITTLE WITCH with Olga San Juan, Bob Graham, Duncan Renaldo
- 850-10—MIDNIGHT SERENADE with Peggy Lee, Richard Webb, Paul Lees and Dave Barbour and His Music
- 850-11—NAUGHTY NANETTE with Bob Graham, Dorothy Porter, Odette Myrtil
- 850-12—PARIS IN THE SPRING with Roger Dam, Sally Rawlinson, Max Willenz and Marionettes by Bob Baker
- 850-13—SMOOTH SAILING with Alice Tyrell, Paul Lees, Patty Thomas and Ernie Filice Quartette
- 850-14—A TALE OF TWO CAFES with Bob Graham, Dorothy Porter, Frank Faylen, Odette Myrtil, Roberta Jonay
- 850-15—TROPICAL MASQUERADE with Tito Guizar, Sally Richardson, Martin Garralaga, Ray Teal, Juesta
- 850-16—YOU HIT THE SPOT with Johnny Coy, Noel Neill, Frank Faylen, Ann Doran

SCREEN SOUVENIRS

available in 16mm. and 8mm. sound, and 8mm. silent!

The "Screen Souvenirs" series of one reel films was distributed to the theatres in the early 1930's. These were edited from short news clips of famous personalities from the early years of the century, informal scenes of early film stars, factual coverage of early automobiles, airplanes and new inventions, an abridged version of a Biograph or Edison early one reeler from the 1907 to 1913 era, principally. Occasionally, highlight scenes from one of the great silent features were included.

SCREEN SOUVENIRS No. 2

Contains scenes of the inauguration of William Howard Taft in 1909; a sequence from "The Widow and the Only Man", 1904; Marconi demonstrating his new wireless, 1901; a dancing exhibition from the years before World War I; and an abridged version of the 1906 one-reeler, "The Noble Burglar" which, to our surprise, uses the same story as G. M. Anderson's one reeler of 1915, "His Wife's Secret".

630-76, 16mm. optical sound version, about 350-feet, 2-lbs. \$22.98

830-95, 8mm. magnetic sound version, about 175-feet, 11-ozs. \$12.98

810-400, 8mm. silent version, about 150-feet, 11-ozs. \$5.98

SCREEN SOUVENIRS No. 5

This "Screen Souvenirs" opens with a sequence of 1908 showing a group of women tourists in the long-skirted costumes of the day making a burro trip in the Grand Canyon; a 1908 police parade in Chicago; a "Gibson Girl" sequence, circa 1911, from a comedy in which Mack Sennett, Billy Quirk and Arthur Johnson appeared at Biograph; a demonstration about 1910 by Wright Bros.—Wilbur and Orville—of their early plane for President Taft. Speaker of the House. "Uncle Joe" Cannon and Alice Roosevelt Longworth are shown in the group. The final group of "Souvenirs" contains some dramatic episodes from early films, one with Jack Pickford and Harry Carey, one with Francis X. Bushman, and one with Blanche Sweet and Harry Salter.

630-77, 16mm. optical sound version, about 350-feet, 2-lbs. \$22.98

830-96, 8mm. magnetic sound version about 175-feet, 11-ozs. \$12.98

810-436, 8mm. silent version, about 150-feet, 11-ozs. \$5.98

SCREEN SOUVENIRS No. 6

Historic films of King Edward VII of England visiting King Victor Emmanuel of Italy about 1905; a film, "The Magic Waltz" of about 1907; pictures of such great cartoonists as Dick Outcalt, creator of "Buster Brown", Sidney Smith of "Doc Yak" and "The Gumps" fame, and Fontaine Fox and his "Toonerville Trolley"; a Labor Day Parade of 1904 in Fitchburg, Mass.; and highlights from Edison's famous "Uncle Tom's Cabin" of 1903.

630-78, 16mm. optical sound version, about 350-feet 2 lbs. \$22.98

830-97, 8mm. magnetic sound version, about 175-feet, 11-ozs. \$12.98

810-439, 8mm. silent version, about 150-feet, 11-ozs. \$5.98

SCREEN SOUVENIRS No. 8

Launching of a Staten Island ferry, circa 1904; Aftermath of the Boxer Rebellion, 1900; "The Runaway Girls", 1904; A family of stars—Richard Bennett with his daughters Constance, Barbara and Joan, circa 1918; "Tillie the Poor Working Girl", a Biograph drama of about 1911 with Mack Sennett and Arthur Johnson.

630-27, 16mm. optical sound version, about 350-feet, 2-lbs. \$22.98

810-459, 8mm. silent version, about 150-feet, 11-ozs. \$5.98

SCREEN SOUVENIRS No. 12

Famous magician, Harry Houdini, making his first airplane flight in Australia in 1910; scenes of a department store in the early years of the century; Wallace Beery and Beverly Bayne in scenes from an Essanay film of fifty years ago; a sequence of animated nickelodeon intermission slides; and an abridgement of an early Biograph melodrama titled: "Millie—The Mountain Rose".

630-30, 16mm. optical sound version, about 350-feet, 2-lbs. \$22.98

810-463, 8mm. silent version, about 150-feet, 11-ozs. \$5.98

SCREEN SOUVENIRS No. 13

An early trick film, "Princess Nicotine" made in 1910 with Paul Panzer and Gladys Hulette; Marie Dressler and Johnny Hines at Coney Island in 1915; Russia in the time of the Czar, 1901; Bridge finds of 1907; and "Old Seidelberg" or "The Prince and the Barmid", circa. 1912.

630-79, 16mm. optical sound version, about 350-feet, 2-lbs. \$22.98

830-98, 8mm. magnetic sound version, about 175-feet, 11-ozs. \$12.98

810-422, 8mm. silent version about 150-feet 11-ozs. \$5.98

SCREEN SOUVENIRS No. 15

A demonstration of a baby dirigible at White City, Chicago, by Roy Knabenshue in 1905; "The Morning Bath", 1893; scenes of film stars Rod la Rocque, Virginia Valli and Taylor Holmes, circa 1918; Mabel Normand and Mack Sennett in an early Keystone comedy sequence, circa 1912; Seeing Italy in 1899; and a 1908 melodrama, "The Curse of Fame".

630-80, 16mm. optical sound version, about 350-feet, 2-lbs. \$22.98

830-99, 8mm. magnetic sound version, about 175-feet, 11-ozs. \$12.98

810-446, 8mm. silent version, about 150-feet, 11-ozs. \$5.98

SCREEN SOUVENIRS No. 19

Football in 1905 between Michigan and Chicago; highlights of the first great feature motion picture, "The Birth of a Nation", 1915; a parade of horseless carriages in Chicago, 1909; and a Biograph melodrama, circa 1910, "Her Sinful Secret" with Arthur Johnson and Florence Lawrence.

630-81, 16mm. magnetic sound version, about 350-feet, 2-lbs. \$22.98

830-100, 8mm. magnetic sound version, about 175-feet, 11-ozs. \$12.98

810-450, 8mm. silent version, about 150-feet, 11-ozs. \$5.98

SCREEN SOUVENIRS No. 27

"Bicycle Girl", a sequence from an early film; Chick Evans, golf champion of years ago, shows Wallace Beery how to play golf, in the days when Wally was appearing in a series of "Sweedie" comedies for Essanay, circa 1915; Mary Pickford and Arthur Johnson in a sequence from a Biograph drama, circa 1910; the first flight of an airplane under Brooklyn Bridge by Frank Coffin in 1912; and an abridgement of an early dramatic film called, "Dirty Work at the Palace", circa 1911.

630-34, 16mm. optical sound version, about 350-feet, 2-lbs. \$22.98

810-467, 8mm. silent version, about 150-feet, 11-ozs. \$5.98



INTERMISSION SLIDES FROM NICKELODEON DAYS

Here's the 8mm. novelty in color that's a "hit" selection for every 8mm. projector owner . . .

This 100-foot film is an actual combination of our two previous fifty-foot reels, and it contains the same actual animation of authentic intermission slides in groups of one to four so that any one of these sequences, starting with a black screen, can be spliced between reels or between subjects in your 8mm. vintage movie shows. Such slides as: Welcome; Bring the Children; Ladies Kindly Remove Your Hats; Buy Tickets for the Children and Enjoy the Show Yourself; The Operator is Changing the Reel; You Kids Keep Quiet; New Pictures Every Day; One Moment Please To Adjust Machine; Pardon the Delay—Will Resume in a Few Minutes; Don't Forget Our Amateur Night and many others.

825-36, about 100-feet, 8mm., in color, 11-ozs. \$9.99

ESPECIALLY FOR OLD FILM FANS!

SILENT MOVIE STUDIO

The studio that forms the background for this film is Carl Laemmle's Universal—not the biggest, not the richest and not the most star-studded, but with a roster of players who appeared in wholesome, unsophisticated and action-filled pictures with particular appeal to—and a great following among—the audiences of the thousands of Main Streets across the country.

810-267, 8mm. version, 300-feet on 2-reels, 14-ozs. \$11.98

THE 35mm. MOTION PICTURE PROJECTOR—ITS FIRST 35 YEARS

In Yonkers, N. Y., is a private collection of 35mm. motion picture projectors owned by Don Malkame. It is the largest collection in existence anywhere, and is virtually complete from the earliest days of the movies to the coming of the talkies. In our film, which shows the units in this extensive collection in close-up detail and in operation, you'll see some three dozen historic machines.

810-299, 8mm. version, 650-feet on 4-reels, 2-lbs. \$19.98



SOUVENIRS OF THE SILENTS

Available in 8mm. color motion pictures—and 35mm. 2"x2" color slides!

SOUVENIRS OF THE SILENTS—THE WESTERNS

Coming attraction slides of many of great Western stars of the 1920's. Included are such stars as Harry Carey, William Desmond, William Fairbanks, Dustin Farnum, Franklyn Farnum, Hoot Gibson, Near Hart, William S. Hart, Jack Hoxie, Buck Jones, J. P. McGowan, Ken Maynard, Tom Mix, Pete Morrison, William Russell, Tom Santschi and Fred Thomson. All are authentic originals from the period 1918 to 1926. In our 8mm. movie version, slides are animated on and off the screen, alternately from the left and right, with short black spaces between, permitting trimming out individual slides or groups without mutilating the picture or the action. Movie and slide set have identical coverage.

825-38, about 70-feet, standard 8mm. color, \$6.99

8-ozs. \$4.49

350-701, 30 35mm. 2"x2" color slides, 5-ozs. \$4.49

GREAT FILMS for FILM COLLECTORS

All are Blackhawk Films/NTA Releases available for shipment and exhibition only to points in the Western Hemisphere, for nontheatrical and home use only.

AN EDISON ALBUM (1896-1907)

An outstanding collection of early films containing the following prize examples of Edison's early production activity, "The Kiss" (1896) with May Irwin and Frank Rice; "The Old Maid in the Drawing Room" (1900) with Gilbert Sarnoy; "Street Car Chivalry" (1901), one of the first examples of screen narrative; "Romance of the Rails" (1902) the first advertising motion picture; and "Rescued From An Eagle's Nest" (1907), featuring D. W. Griffith.

810-132, 8mm. version, about 175-feet, 11-ozs. \$5.98

620-183, 16mm. version, 350-feet, 2-lbs. \$22.98

FASHIONS IN LOVE

A glimpse of John Rice and May Irwin in a scene once considered the last word in movie love making opens the film. There are shots of Mary Pickford, the first great romantic star and most enduring queen of the movies, in a tender scene with Owen Moore and James Kirkwood; the beloved heroine of the silents, Lillian Fish with Bobby Harrison, and Sidney Drew and Jane Gorman (Mrs. Sidney Drew) who appeared together in a popular series of domestic comedies. The one and only Wm. S. Hart demonstrates the western hero's romantic technique in a scene with Bessie Love, and Wallace Reid and Bebe Daniels are seen in a clip from "The Dancing Fool".

Excerpts from other great Paramount pictures from the silent era include the fiery Pola Negri and Charles DeRoche in "Shadows of Paris"; Rudolph Valentino, idol of millions, with Doris Kenyon in an episode from "Monsieur Beaucaire"; Clara Bow and Antonio Moreno in a scene from "It"; and from the early days of the talkies, Mae West and Cary Grant in a bit from "She Done Him Wrong".

810-379, 8mm. silent version, about 225-feet on 1 reel, 11-ozs. \$6.98

830-3, 8mm. sound version (magnetic), about 175-feet, 11-ozs. \$12.98

630-23, 16mm. sound version (optical), about 350-feet, 2-lbs. \$22.98

HEDDA HOPPER'S HOLLYWOOD No. 1 (1941)

One of a series of films made in the early '40's dealing with personalities and events, this is particularly timely with the recent death of Hedda Hopper. The film includes a Palm Springs parade with a number of Hollywood stars, a visit with William S. Hart and a sequence of Hedda on stage for a rehearsal for the famous Kay Kyser's College of Musical Knowledge including Ginny Simms and other members of the Kyser gang. A Blackhawk Films/NTA Release.

630-140, 16mm. optical sound version, about 350-feet, 2-lbs. \$22.98

830-113, 8mm. magnetic sound version, about 175-feet, 11-ozs. \$12.98



HEDDA HOPPER'S HOLLYWOOD No. 2 (1941)

In this second issue, at a party in Hedda's home, a number of the younger players visit, including: Arline Judge, Jinx Falkenburg and Hedda's son, William (recently cast as Paul Drake in the Perry Mason TV series). Guest of honor is old time Western star, William Farnum. Other sequences include a showing of Hedda's first film, "The Battle of Hearts" a William Farnum feature from 1916, a scene from the preview of "Hedda Hopper's Hollywood No. 1" and a visit to Hollywood's famous Mocambo with a number of Hollywood personalities.

630-165, 16mm. optical sound version, about 350-feet, 2-lbs. \$22.98



THREE GREAT THEATRE ORGANISTS

JESSE CRAWFORD / ANN LEAF / DON BAKER

Here in one film are three of the greatest and best known organists from the days of the "Mighty Wurlitzer", playing on theatre pipe organs in much the manner of their solo work in the days of the silents.

Jesse Crawford plays "At Dawning", "The Rustle of Spring" and "Moonlight Reminds Me of You"; Ann Leaf, "Liebestraum" and Don Baker, at the console in the Paramount Theatre in New York presents Handel's "Largo", "Danny Boy", Mendelssohn's "Spinning Song" and "Tiger Rag". A Blackhawk/NTA Release.

630-40, 16mm. optical sound version, about 350-feet, 2-lbs. \$22.98

830-48, 8mm. magnetic sound version, about 175-feet, 11-ozs. \$12.98



GREAT STARS, GREAT FILMS

Coming attraction slides of many of the great stars, and some of the great films, of the period 1917 to 1923. Included are such stars as John Barrymore, Mary Miles Minter, Nazimova, Mae Murray, Henry B. Walthall, Pauline Starke, Irene Castle, Houdini, Will Rogers, Charlie Chaplin, George Arliss, Mabel Normand, Pola Negri, Jackie Coogan, Buster Keaton, Mary Pickford, Constance Talmadge, Richard Barthelmess, Alice Terry, Ramon Novarro—and such films as "The Connecticut Yankee in King Arthur's Court", "Down to the Sea in Ships", "The Girl of the Golden West", "The Queen of Sheba", "The Spoilers", "A Woman of Paris" and "The Zeppelin's Last Raid". In our 8mm. movie version, slide are animated on and off the screen, alternately from the left and right, with short black spaces between, permitting trimming out individual slides or groups without mutilating the picture or the action. Movie and slide set have identical coverage.

825-39, about 70-feet, standard 8mm. color, \$6.99

8-ozs. \$4.49

350-711, 30 35mm. 2"x2" color slides, 5-ozs. \$4.49

HOLLYWOOD EXTRA GIRL

with CECIL B. DEMILLE, ANN SHERIDAN, CLARA KIMBALL YOUNG

Of considerable interest to film historians and collectors, this film is a study of Cecil B. DeMille made during the production of his famous 1935 production, "The Crusaders". It pictures the cast of this spectacular production and DeMille in the process of directing one major scene. But the slim thread that carries the story up to a focus on DeMille is the struggle for success in the movies in the days of their greatness. Recommended!

830-8, 8mm. magnetic sound version, about 175-feet, 11-ozs. \$12.98

630-25, 16mm. optical sound version, about 350-feet, 2-lbs. \$22.98

LUCKY STARS (1936)

with Lynn Overman and Gladys Swarthout

From the days when the movies were the great entertainment medium, and Hollywood was the world center for glamour and the capital of Make Believe. We are escorted inside Paramount Studios by Lynn Overman to see a preliminary screen test being given to a potential starlet, and one given to Metropolitan Opera Star, Gladys Swarthout, for her role in "Rose of the Rancho". A sequence from this feature is then incorporated in this film.

630-31, 16mm. optical sound version, about 350-feet, 2-lbs. \$22.98

830-20, 8mm. magnetic sound version, about 175-feet, 11-ozs. \$12.98

THE MacADEMY AWARDS (1949)

A hilarious spoof of the Academy "Oscars"

Using clips from Biograph films and other early productions, circa 1910, this satire of the Academy Award presentations is not only of special interest to collectors but great fun for any audience.

630-35, 16mm. optical sound version, about 350-feet, 2-lbs. \$22.98

830-18, 8mm. magnetic sound version, about 175-feet, 11-ozs. \$12.98

MOVIE MELODIES ON PARADE

featuring Andre Kostalanetz and His Orchestra with Mary Eastman

Here are some of the numbers and the features, and those identified by an asterisk have original scenes included: "Beyond the Blue Horizon" from Monte Carlo (1930), "Love in Bloom" from "She Loves Me Not" (1934), "Love Is Just Around the Corner" and "June in January" from "Here Is My Heart" (1934).

630-22, 16mm. optical sound version, about 350-feet, 2-lbs. \$22.98

830-7, 8mm. magnetic sound version, about 175-feet, 11-ozs. \$12.98

MOVIE MILESTONES No. One

Highlights from four famous feature pictures of the silent days: "Blood and Sand" (1922) with Rudolph Valentino, Nita Naldi and Lila Lee; "The Covered Wagon" (1923) with Ernest Torrence, J. Warren Kerrigan and Alan Hale; "The Miracle Man" (1919) with Lon Chaney, Thomas Meighan, Betty Compson and Joseph Dowling; "Beau Geste" with Ronald Colman, Ralph Forbes, Noah Beery and William Powell. An outstanding collectors item, and a most absorbing short subject in itself.

810-367, 8mm. silent version, about 215-feet, 11-ozs. \$6.98

830-1, 8mm. sound version (magnetic), about 175-feet, 11-ozs. \$12.98

630-32, 16mm. sound version (optical), about 350-feet, 2-lbs. \$22.98

860-18, Super 8 version (silent), 250-feet, 1-lb. \$7.98

MOVIE MILESTONES, No. Two

Contains representative excerpts from four great silent pictures: "The Ten Commandments", Cecil B. DeMille's first production of this title, made in 1923, and featuring Theodore Roberts as Moses; "Behind the Front" (1903), the Wallace Beery-Raymond Hatton comedy of World War I, made in 1926; "The Way of All Flesh", 1927, starring the great character actor, Emil Jannings; and "Old Ironsides", 1928, starring George Bancroft.

810-373, 8mm. silent version, about 225-feet, 11-ozs. \$6.98

830-36, 8mm. magnetic sound version, about 175-feet, 11-ozs. \$12.98

630-28, 16mm. optical sound version, about 350-feet, 2-lbs. \$22.98

FILMS OF MELIES

The primitive works of George Melies of France—the professional magician, theatre proprietor and director—in whose hands the motion picture camera was first used for such unique camera tricks as stop photography, double exposures, super-imposition, fade-ins and fade-outs and dissolves, were without a question the first truly creative films.

LA FANTAISIE DE MELIES

Representative of this early Melies grouping are "Extraordinary Illusions", "The Enchanted Well", and "The Apparition"—all produced in 1903.

810-359, 8mm. version, 150-feet, 11-ozs. \$ 5.98

620-151, 16mm. silent version, about 300-feet, 2-lbs. \$22.98

THE MAGIC OF MELIES

The subjects of George Melies in this film are "Jupiter's Thunderbolts" (1903), "The Mermaid" (1904) and "The Magic Lantern" (1903).

810-324, 8mm. version, 200-feet, 11-ozs. \$ 5.98

620-125, 16mm. silent version, 400-feet, 2-lbs. \$22.98

THE SUPERNATURAL OF MELIES

In 1903, Melies produced two short films, "The Infernal Caldron" and "The Damnation of Faust", which are contained in this film by Blackhawk.

810-380, 8mm. silent version, 125-feet, 11-ozs. \$ 5.98

620-102, 16mm. silent version, 250-feet, 2-lbs. \$19.98

LA COMEDIE ET MAGIQUE DE MELIES

Outstandingly good examples of the ingenuity of Melies are the two 1903 films which make up this Blackhawk presentation—"The Witch's Revenge" and "The Inn Where No Man Rests".

810-368, 8mm. silent version, 140-feet, 11-ozs. \$ 5.98

620-112, 16mm. silent version, 275-feet, 2-lbs. \$19.98

FILMS OF WORLD WAR II

AND THE KOREAN WAR



THE TRUE GLORY

This is Blackhawk's 8mm. production of "The True Glory", edited from the sound film of the same name. An official motion picture production of the governments of Great Britain and the United States, this surveys the entire final World War II campaign on the European Western Front, called "The Crusade in Europe" by General Dwight Eisenhower. The seven chapters of "The True Glory" vividly picture the many land, air and sea battles and emphasize the miracles of comradeship and cooperation which came out of the various campaigns. The full impact of the meaning of the film's title is felt in the final chapter when the familiar prayer of Sir Francis Drake is presented.

All of the sequences were selected from millions and millions of feet of film photographed by combat cameramen of the United States, Canada, France, Poland, Belgium, the Netherlands, Czechoslovakia, Norway and Great Britain. The subject, which runs a total of fourteen 200-foot reels, is divided into the seven chapters of two reels (300-feet) each.

810-112, PRELUDE TO INVASION

810-113, D-DAY

810-114, BATTLE OF THE BEACHHEAD

810-115, THE LIBERATION OF PARIS

810-116, THE PUSH TO THE GERMAN FRONTIER

810-117, THE BATTLE OF THE BULGE

810-118, FINAL VICTORY

Price per chapter, 14-ozs. \$9.98

All seven chapters purchased at one time, 6-lbs. \$59.98

AIR OFFENSIVE IN THE SOUTH PACIFIC

This film tells the story of the turn of the tide in the South Pacific. It charts, step by step, the fight back as waged by the Army Air Corps from Guadalcanal, the New Georgia Islands, the Russell Islands and Bougainville—the build-up and the offensive.

810-216, 8mm. version, 300-feet on 2 reels, 14-ozs. \$9.98

AIR SIEGE AT PLOESTI

The U. S. Department of Defense made available for this film, authentic combat footage from the Air Force archives dealing with the campaign of the Army Air Force to wipe out the Roumanian oil refining center of Ploesti, one of the Nazi's principle sources of aviation fuel. There are some spectacular shots of our bombing missions over Ploesti which succeeded in knocking out this tremendous installation.

810-168, 8mm. version, 150-feet, 11-ozs. \$5.98

THE BATTLE OF EL ALAMEIN

The story of the British Eighth Army's smashing victory at El Alamein and its triumphant advance across the desert to Tripoli after retreating 400 miles in a running fight. The Eighth, rebuilt with men and supplies, came back to crush the enemy in this decisive battle.

810-142, 8mm. version, 450-feet on 3 reels, 2-lbs. \$12.98

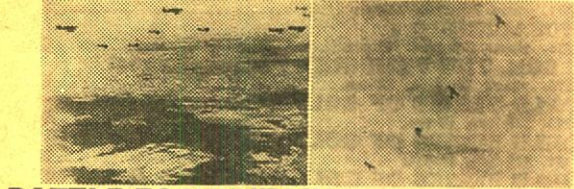

BATTLE FOR BRITAIN

The famous film from World War II that describes the importance of the British stand during the Battle of Britain, and covers the whole strategy of that period of the War; the defeat of the German plan to invade Britain; the bombing of London and other areas of England.

810-202, 8mm. version, 450-feet on 3 reels, 2-lbs. \$12.98

BIOGRAPHY OF ADOLPH HITLER

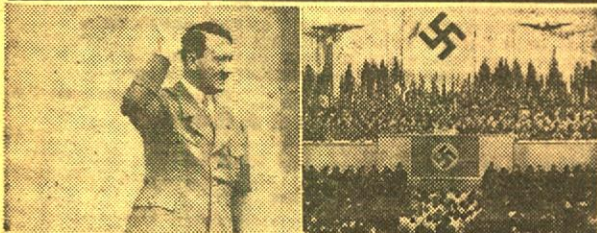

ADOLPH HITLER

CHAPTER I—HIS RISE TO POWER

Our film, the first chapter in a series of four, traces Adolph Hitler's early years from Braunau-Am-Inn, Austria, where he was born in 1889, as a choir boy in a Benedictine Monastery, troubles with his father, his desire to become an artist, problems with his teachers, his quitting school at age 16 to become a loafer, a flophouse bum. Then came World War I which brought Hitler an escape from years of frustration. He revealed in carnage—was awarded the Iron Cross for bravery.

810-451, 8mm. version, about 300-feet on 2-reels, 14-ozs. \$11.98

ADOLPH HITLER

CHAPTER II—WAR COMES TO EUROPE

Hitler was dictator of Germany. Books were burned—the Jews, a helpless minority, were persecuted—the trade unions were smashed—Germany enjoyed good times. In 1936, a small Nazi force marched into the industrialized Rhineland . . . and met no resistance, although the French and British were then strong enough to crush the Germans. Hitler met Italy's dictator, Mussolini, and together they decided to embark upon daring military adventures—and share the spoils of war.

810-452, 8mm. version, about 350-feet, 14-ozs. \$11.98

ADOLPH HITLER

CHAPTER III—THE TIDE BEGINS TO TURN

The German Blitzkrieg smashed through Poland. Hitler then commanded German armies to march across Europe—France and England would be conquered. But Denmark, Norway and Holland must be conquered first, and Hitler unleashed mechanized warfare upon them. Then the Nazi Panzer Divisions pushed into Belgium, where they were challenged for the first time by French and British troops. The war was now engulfing all of Europe.

810-453, 8mm. version, about 275-feet, 14-ozs. \$11.98

ADOLPH HITLER

CHAPTER IV—THE FALL OF THE THIRD REICH

In the winter of 1944, the Germans counterattacked. This "Battle of the Bulge" was Hitler's last gamble—and the gamble failed. Allied Armies pushed across the Rhine and into Germany. The Red Army penetrated the outskirts of Berlin. Eva Braun took poison—Hitler put a gun to his mouth and pulled the trigger. In the end, Adolph Hitler destroyed his nation and himself.

810-454, 8mm. silent version, about 350-feet on 2 reels, 11-ozs. \$11.98

BURMA VICTORY

The Burma Road was one of the great engineering accomplishments of our campaign against the Japanese in World War II—and our victory in Burma was somewhat a result of the supply problems that the road solved for the Allies. In this film we see how the Allied Armies planned and executed the Burma victory.

810-171, 8mm. version, 300-feet on 2 reels, 14-ozs. \$9.98

D-DAY LANDINGS IN NORMANDY

A film edited from official U. S. Department of Defense footage showing many of the authentic Signal Corps and Navy shots taken of the armada that crossed the channel and the troops that landed on the Normandy coast on D-Day, June 6, 1944. Here, in this single reel film, are some of the highlights captured by motion picture cameras on that first day of the Allied invasion of Europe.

810-306, 8mm. version, 150-feet, 11-ozs. \$5.98

GERMAN PANZERS ATTACK WESTWARD, 1940

Edited from captured German Army footage, this motion picture shows the historic "Panzer" or tank attack across Western Europe. General Heinz Guderian, perhaps the most important individual in the development of Germany's "blitzkrieg" tactics, commanded the German Corps. In seventeen days, the components of the corps swept from western Germany across Luxemburg and southern Belgium into France and then to the English Channel. Our film shows the entire campaign from the command to attack on May 9, 1940, to the capture of the Channel ports of Calais and Boulogne on the 25th and 26th of May.

810-313, 8mm. version, 250-feet on 2 reels, 14-ozs. \$7.98

THE 82nd AIRBORNE DIVISION

Watch the proud 82nd as it goes into practice drops and rigorous training, as it makes its initial attack at Sicily, then at Salerno, its entry into Naples, scenes of the Battle at Anzio Beachhead, assault at Utah Beach, battle of the Mijmegen Bridge, the Bulge, raid on the Rhine and final Allied victory.

810-250, 8mm. version, 150-feet, 11-ozs. \$5.98

KAMIKAZE ATTACK ON OKINAWA

Edited from Official U. S. Department of Defense material, this film covers the vicious and devastating suicide attacks of the Japanese Kamikaze planes (the "Divine Winds") on the 1518 ships supporting the Allied invasion of Okinawa which was launched Easter Sunday, 1945.

810-295, 8mm. version, 300-feet on 2 reels, 14-ozs. \$9.98

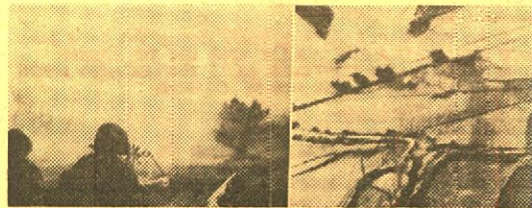

KOREA'S FIRST FORTY DAYS

Authentic combat footage on the early days of the Korean War from which this subject was edited. This film shows the problems we were up against in Korea in the first few weeks of this conflict, and how we set about developing the campaign that was to drive the North Koreans and the Chinese Communists from Korea.

810-173, 8mm. version, 150-feet, 11-ozs. \$5.98

THE RISE AND FALL OF NAZI GERMANY

In 1935, Hitler announced that his new Germany had violated its post-war treaties and had secretly rearmend. While he assured France and England that his armies were only for defense, Germany marched into the demilitarized Rhineland.

In the summer of 1941, in his most spectacular betrayal, Hitler struck with full force against his recent partner, Joseph Stalin. So great had been his victories that he was now confident that no earthly power could prevail against him.

810-421, 8mm. version, about 200-feet, 11-ozs. \$6.98

860-11, Super 8mm. version, about 250-feet, 11-ozs. \$7.98

VICTORY OVER THE LUFTWAFFE

Edited from official Department of Defense material, this is the story of the build-up and great final victories of American fighter planes—the Thunderbolts, the Lightnings and the Mustangs—against Hitler's Luftwaffe during World War II. Contains many action shots taken by gun cameras on the fighter planes.

810-219, 8mm. version, 150-feet, 11-ozs. \$5.98

860-7, Super 8mm. version, 175-feet, 11-ozs. \$6.98

BIOGRAPHY OF JOSEPH STALIN

JOSEPH STALIN

CHAPTER ONE—HIS RISE TO POWER

In the days of Czar Nicholas most of the wealth and all of the political power in Russia rested in the hands of the Czar and a small ruling class, and the masses lived primitively, millions of them in degrading poverty. It was from such people that Joseph Stalin came. Our film covers briefly his early years when he studied to become a priest, how he became a revolutionary and a follower of Lenin and his ambition for world domination.

810-434, 8mm. silent version, 350-feet on 2-reels, 14-ozs. \$11.98

JOSEPH STALIN

CHAPTER TWO—THE ALMOST ABSOLUTE DICTATOR

If there is any lingering question today about the nature of Communism, the brutal career of Joseph Stalin should provide the answer. Stalin's cynical nature allowed him to sign a pact with Hitler, an even more ruthless dictator, in 1939, thereby opening the floodgates to the terrible conflict of World War II. This action and others just as vile, will be unfolded to you in this new Blackhawk release.

810-435, 8mm. silent version, 300-feet on 2-reels, 14-ozs. \$11.98

BIOGRAPHY OF BENITO MUSSOLINI

BENITO MUSSOLINI

CHAPTER ONE—THE FIRST OF THE MODERN DICTATORS

In 1925, Mussolini declared himself the dictator of Italy, consolidated his power, began a program of turning hospitals into baby factories, took personal charge of the campaign to increase agricultural output, and, his power secure, subordinated personal freedom to the needs of the Fascist state.

810-440, 8mm. silent version, 325-feet on 2-reels, 14-ozs. \$11.98

BENITO MUSSOLINI

CHAPTER TWO—TWENTIETH CENTURY CAESAR

By 1934, Italy had become a militarized police state governed by Benito Mussolini's will. Elections were a sham. Early in 1934, Mussolini had his first meeting with Adolph Hitler, the man who ruled Nazi Germany. Less than a month later, Hitler engineered the assassination of Austria's Chancellor Dollfuss and an enraged Mussolini sent four divisions to the Austrian border. He warned Germany "hands off Austria" and was bitterly disappointed that England and France failed to follow his lead.

810-441, 8mm. silent version, 325-feet on 2-reels, 14-ozs. \$11.98

BIOGRAPHY OF WOODROW WILSON

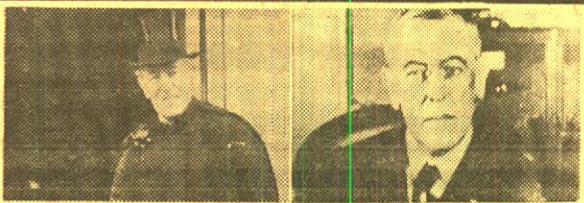

WOODROW WILSON

CHAPTER I—THE PROFESSOR PRESIDENT

The first of two chapters of the life of Wilson, outlines his youth, the start of his career, his becoming president of Princeton, his election as governor of New Jersey in 1910 and his nomination for President in 1912. Continuing, it shows the state of the nation as he took over as President, and the beginning of World War I in Europe. It tells how Wilson kept us out of the war, his reelection in 1916 and then how he was forced to take the U. S. into the war. Chapter I ends with the end of the war.

810-488, standard 8mm. version, about 300-feet, 1-lb. \$11.98

WOODROW WILSON

CHAPTER II—PEACEMAKER, IDEALIST AND MAN OF VISION

The second chapter deals with his famous "Fourteen Points" and his program for lasting world peace. It shows him at the European Peace Conference, his problems with Europe's leaders and their demands for the spoils of war, the fight for the League of Nations and finally his fight in this country to try to win support in Congress. He is shown traveling the U. S. to gain support, the sniping by Senators Cabot Lodge, Hiram Johnson and William Borah. Finally he suffers a stroke, then the rejection of the peace treaty by the Senate and subsequently the overwhelming defeat in 1920 of the Democratic slate by the Republicans.

810-489, standard 8mm. version, about 350-feet on 2-reels, 14-ozs. \$11.98

BIOGRAPHY OF THEODORE ROOSEVELT

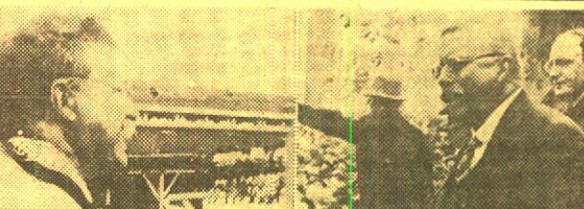

THEODORE ROOSEVELT

CHAPTER I—POLITICIAN AND PRESIDENT

A year after his marriage to a Boston debutante Teddy's aristocratic friends were shocked when he embarked on a career of politician. After the death of his mother and wife he sought escape in North Dakota as a cowhand.

Teddy resumed his career in politics as Civil Service Commissioner in Washington, D. C. He seized the opportunity to become a soldier and he and his Rough Riders became heroes of the war.

He was elected vice-president with McKinley. Theodore Roosevelt became President of the United States after the assassination of McKinley in 1901.

As Teddy covered the country in 1904 with an exhaustive schedule of speeches he was convinced that the American people would consign him to political oblivion.

810-482, 8mm. version, about 300-feet on 2 reels, 14-ozs. \$11.98

THEODORE ROOSEVELT

CHAPTER II—THE PATRIOT

Teddy was reelected by a landslide vote. Full of assurance he threw America into international politics.

At the end of his term he felt bound not to run again and hand-picked his successor, William Howard Taft. Taft carried the election with ease and Teddy went on safari in Africa.

But Teddy remained a popular hero. In 1916, war was raging in Europe. President Wilson, reelected by a slim margin, pled for the American people to remain impartial. Teddy Roosevelt was convinced that Wilson was making a tragic error, and events soon proved that he was right.

July, 1918, just a few months before the end of the war Teddy's youngest son was killed in action. A pale and shaken Theodore Roosevelt was there to greet the doughboys when they came home.

January 6, 1919, Teddy died in his sleep. Franklin Delano Roosevelt, a distant cousin, said, "We know, yes the world knows, that Theodore Roosevelt was a great patriot and a great soul."

810-483, 8mm. silent version, about 400-feet on 2 reels, 14-ozs. \$11.98

THE GOLDEN TWENTIES

An adaptation of the March of Time Feature

Production produced by Richard DeRochemont

RELEASED IN SIX INDIVIDUAL CHAPTERS

THE DOUGHBOYS COME HOME

Soldiers returning from World War I found a completely changed America. The frantic searching for "something new and exciting" brought a turning point in American history—a decade that would be remembered as "The Golden Twenties".

810-382, Chapter One, 8mm. silent version, about 200-feet on 1-reel, 11-ozs. \$6.98

PRESIDENTS AND POLITICS

in the TWENTIES

Politics were never dull during the twenties. President Woodrow Wilson's plan for forming a League of Nations was defeated in a fight led by Senator Henry Cabot Lodge, Sr., and in 1920's presidential campaign, Warren G. Harding, Republican senator from Ohio, and his running mate, Calvin Coolidge, moved into Washington with high hopes.

810-383, Chapter Two, 8mm. silent version, about 200-feet on 1-reel, 11-ozs. \$6.98

ENTERTAINMENT in the TWENTIES

Often referred today as "The Jazz Age", the twenties saw many changes in the world of entertainment. Pictures the great magician, Harry Houdini, and the well-known stars, Mr. Gallagher and Mr. Shean.

810-384, Chapter Three, 8mm. silent version, about 275-feet on 2-reels, 14-ozs. \$9.98

SPORTS in the TWENTIES

During the Twenties, the increased leisure time of the American public gave added impetus to the sports world and—from baseball to boxing—the heroes made headline news!

810-385, Chapter Four, 8mm. silent version, about 200-feet, 11-ozs. \$6.98

HEADLINES in the TWENTIES

The Twenties produced an interesting diversity of newsmakers—in science and aviation—in courtroom drama and visitors from abroad.

810-386, Chapter Five, 8mm. version, about 275-feet on 2-reels, 14-ozs. \$9.98

1929—THE BOOM and THE BUST

During the late Twenties the bubble of American prosperity kept growing bigger and bigger. The idea that the bubble could ever break was utterly fantastic.

810-387, Chapter Six, 8mm. silent version, about 200-feet, 11-ozs. \$6.98

A VARIED SELECTION OF 8mm. MOVIES

FROM PRODUCERS AND DISTRIBUTORS OTHER THAN BLACKHAWK

---AVAILABLE FOR YOUR CONVENIENCE!

Length each (except those in special listings), about 150-feet, 8mm. black and white; shipping weight, 11-ozs., price each.....

\$5.49

ABBOTT AND COSTELLO RELEASES

(Castle)

811-45 ABBOTT AND COSTELLO MEET FRANKENSTEIN

MACK SENNETT COMEDIES

(United Artists)

813-249 HAPPY TIMES AND JOLLY MOMENTS No. 1

813-279 HAPPY TIMES AND JOLLY MOMENTS No. 2

813-227 THE KEYSTONE KOPS with Ben Turpin

ANDY CLYDE COMEDIES

(United Artists)

813-257 STUCK IN THE STICKS

813-258 CAUGHT IN THE ACT

SHIRLEY TEMPLE COMEDIES

(Ken Films)

813-179 GLAD RAGS TO RICHES

813-180 PIE-COVERED WAGON

FAIRY TALES

813-215 CINDERELLA'S FELLA (United Artists) with Juanita Quigley

SCIENCE-FICTION

813-232 THE BEAST WITH FIVE FINGERS (United Artists)

with Peter Lorre

811-61 THE BRIDE OF FRANKENSTEIN (Castle)

811-16 THE CREATURE FROM THE LAGOON (Castle)

811-148 THE DEADLY MANTIS (Castle)

811-129 DRACULA (Castle) with Bela Lugosi

811-164 DR. CYCLOPS

813-283 EARTH vs. FLYING SAUCERS (Columbia)

813-203 FIRST SPACESHIP ON VENUS (Ken Films)

811-14 IT CAME FROM OUTER SPACE (Castle)

813-14 THE LOST WORLD (EBF/Select), Conan-Doyle's famous story

813-284 MILLION MILES TO EARTH (Columbia)

811-121 THE MUMMY (Castle) with Boris Karloff

811-136 THE MUMMY'S TOMB (Castle) with Lon Chaney, Jr.

813-197 RODAN, THE FLYING MONSTER (Ken Films)

813-240 THE SPIDER (Ken Films)

811-150 SON OF FRANKENSTEIN (Castle)

811-137 TARANTULA (Castle) with John Agar, Mara Corday

813-233 THE CURSE OF THE DEMON (Columbia)

813-198 REVENGE OF FRANKENSTEIN (Columbia)

813-234 THE WEREWOLF (Columbia)

813-291 THE THING (Ken Films)

813-292 SON OF KONG (Ken Films)

813-293 FRANKENSTEIN MEETS THE SPACE MONSTER (Ken Films)

813-294 THE GIANT BEHEMOTH (Ken Films)

TOM MIX WESTERNS

811-155 THE KING AND THE COWBOY (Castle)

CIRCUS

811-153 CIRCUS JAMBOREE (Castle)

811-168 CIRCUS SPELLBINDERS (Castle)

HIGHLIGHTS FROM HOLLYWOOD

FEATURES

813-254 ACTION IN THE NORTH ATLANTIC (United Artists)

with Humphrey Bogart

813-223 ADVENTURES OF ROBIN HOOD (United Artists) with

Errol Flynn

811-144 CANADIAN PACIFIC (Castle) with Randolph Scott

813-224 CAPTAIN BLOOD (United Artists) with Errol Flynn

811-160 Cecil B. DeMille's THE CRUSADES (Castle)

813-225 DAWN PATROL (United Artists) with Errol Flynn

811-165 GERONIMO (Castle)

813-245 HIGHLIGHTS FROM "PUBLIC ENEMY" (United Artists),

with James Cagney, Jean Harlow, Joan Blondell

813-253 HOW TO SUCCEED AS A GANGSTER (United Artists) with

James Cagney, Humphrey Bogart and Edward G. Robinson

811-135 LITTLE EGYPT (Castle) with Rhonda Fleming

811-172 I'M NO ANGEL (Castle)

811-173 KING OF THE JUNGLE (Castle)

811-174 CLEOPATRA (Castle)

813-251 MAN CALLED BOGART (United Artists) with Humphrey Bogart

813-288 THE MAN FROM THE DINER'S CLUB (Columbia) with

Danny Kaye

811-167 PALEFACE (Castle)

813-289 HUNCHBACK OF NOTRE DAME (Ken Films)

813-290 GUNGA DIN (Ken Films)

813-295 AL CAPONE (Ken Films)

813-296 DILLINGER (Ken Films)

813-297 WAR IS HELL (Ken Films)

813-298 HELL TO ETERNITY (Ken Films)

811-154 RAILS INTO LARAMIE (Castle) with John Payne and

Dan Duryea

811-163 RUDOLPH VALENTINO—IDOL OF THE JAZZ AGE (Castle)

813-229 SERGEANT YORK (United Artists) with Gary Cooper

813-278 SHE WORE A YELLOW RIBBON with John Wayne

813-231 THE SWASHBUCKLERS (United Artists) with Errol Flynn

811-162 A TOUR OF UNIVERSAL CITY STUDIOS (Castle)

813-252 UNSINKABLE BETTE DAVIS (United Artists) with Bette Davis

811-159 THE VIRGINIAN (Castle) with Joel McCrea

SPORT FILMS

811-161 CASEY OF THE METS (Castle)

811-175 DEMPSEY VS. TUNNEY, 1926 & 1927 (Castle)

811-176 ROSS VS. McLARNIN/CANZONERI VS. AMBERS (Castle)

811-10 HARLEM GLOBETROTTERS (Castle) basketball wizardry

811-170 NEPTUNE'S PLAYLAND

813-230 SPILLS AND THRILLS (United Artists)

NATIONAL FOOTBALL LEAGUE

Green Bay Packers vs. Baltimore Colts (400-feet) (A&F Films)

813-299 \$9.95

Green Bay Packers vs. Cleveland Browns (400-feet) (A&F Films)

813-300 \$9.95

1966 Highlights of National Football League Play (400-feet) (A&F Films)

813-301 \$9.95

FEATURE PICTURES IN 8mm.

LILAC TIME (1928) with Colleen Moore and Gary Cooper

A First National Picture distributed by United Artists

826-1, about 2000-feet on 11-reels, 4-lbs. \$75.00

THE PATENT LEATHER KID (1927)

with Richard Barthelmess

A First National Picture distributed by United Artists

826-2, about 2400-feet on 12-reels, 4-lbs. \$75.00

TARZAN OF THE APES (1918)

with Elmo Lincoln and Enid Markey

A Hollywood Film Release

Originally distributed theatrically by First National

813-192, about 750-feet on 5-reels, 2-lbs. \$34.95

HEADLINES FROM THE NEWS

813-248 AMAZING ADVENTURE OF GEMINI 4 (Castle)

811-133 KENNEDY, THE MAN AND PRESIDENT (Castle)

811-30 MOVIE'S GREATEST HEADLINES (Castle), "Hindenberg"

disaster, Tacoma bridge, Pearl Harbor, Atom Bomb

811-156 POPE PAUL VI: PILGRIM OF PEACE VISITS AMERICA

(Castle)

811-158 THE RENDEZVOUS OF GEMINI 7-6 (Castle)

811-169 STOCKHOLM, OLD AND NEW

811-171 NEWS PARADE OF 1966

841-52 NEWS PARADE OF 1966 (Super 8 Silent, 165-feet) \$5.95

W. C. FIELDS COMEDIES

811-166 THE GREAT McGONIGLE (Castle)

WORLD'S FAIR

631-59 (16mm.) A PANORAMIC FILM TOUR 1964-65 WORLD'S FAIR

300-feet, 2-lbs. \$47.95

816-31 (8mm. color) A PANORAMIC FILM TOUR, 1964-65 WORLD'S

FAIR, 150-feet, 11-ozs. \$12.95

816-32 (8mm. color) THE FAIR FROM THE AIR, 1964-65 WORLD'S

FAIR, 150-feet, 11-ozs. \$12.95

813-193 (8mm. B & W) THE NEW YORK WORLD'S FAIR, 1939,

175-feet, 11-ozs. \$5.49

818-31 (8mm. color) THE NEW YORK WORLD'S FAIR, 1939

175-feet, 11-ozs. \$14.95

813-178 8mm. B & W) SEATTLE WORLD'S FAIR, 1962,

175-feet, 11-ozs. \$5.49

8mm. MAGNETIC SOUND RELEASES

Magnetic sound recorded to S. M. P. T. E. standards—24-frames per second projector speed with sound advanced 56 frames on magnetic track.

Length each, about 150-feet; shipping weight, 11-ozs.

CASTLE FILMS

Price each (11-ozs.) \$12.95

Comedies

821-38 NO FIRES, PLEASE with Buddy Hackett and Spike Jones

821-39 BILL MAULDIN'S WILLIE AND JOE UP FRONT

821-40 ABBOTT AND COSTELLO MEET JEKYLL AND HYDE

821-41 THE GREAT CHASE with W. C. Fields

Science-Fiction

821-43 THE CREATURE WALKS AMONG US

821-44 DRACULA

821-45 FRANKENSTEIN MEETS THE WOLF MAN

821-46 BRIDE OF FRANKENSTEIN

821-47 IT CAME FROM OUTER SPACE

Sports

821-33 HARLEM GLOBETROTTERS

History

821-32 THE AMERICAN IN ORBIT

821-50 KENNEDY—THE MAN, THE PRESIDENT

UNITED ARTISTS

821-68 RHAPSODY IN BLUE starring Robert Alda as

George Gershwin with Paul Whiteman and His

Orchestra. (400-feet, 2-lbs.) \$24.95

821-72 HAPPY TIMES AND JOLLY MOMENTS No. 2

..... \$12.95



Columbia Pictures' ADVENTURES OF BATMAN

The immense revival of popularity for one of the most famous comic-book heroes of them all is built around the reissue of the exciting Columbia Pictures serial filmed in 1943 . . .

The same fans that attended the Saturday matinees in the early 1940's will be eager to relive the thrills of this long-remembered adventure serial . . . eager to share the excitement with their kids, friends and neighbors. The original serial has been edited down to six of the most thrilling chapters.

EPISODE 1—THE ELECTRICAL BRAIN

813-260, 8mm. silent, about 150-feet, 11-ozs. \$5.49

EPISODE 2—THE BAT'S CAVE

813-261, 8mm. silent, about 150-feet, 11-ozs. \$5.49

EPISODE 3—THE LIVING CORPSE

813-262, 8mm. silent, about 150-feet, 11-ozs. \$5.49

EPISODE 4—POISON PERIL

813-263, 8mm. silent, about 150-feet, 11-ozs. \$5.49

EPISODE 5—THE EXECUTIONER STRIKES

813-264, 8mm. silent, about 150-feet, 11-ozs. \$5.49

EPISODE 6—DOOM OF THE RISING SUN

813-265, 8mm. silent, about 150-feet, 11-ozs. \$5.49

TWO COMMEMORATIVE FILMS

LIFE OF JOHN F. KENNEDY

Castle Films'

KENNEDY,

THE MAN AND PRESIDENT

The Kennedy family story, the Inauguration, European trips including the Vienna meeting with Krushchev, his visits to Berlin, Ireland and his meeting with the Pope, the Cuba story where Krushchev backed down, the civil rights story, the banning of the A-Bomb, the tragedy in Dallas and the world tribute in Washington and Arlington Cemetery.

811-133, 8mm. silent version, about 150-feet, 11-ozs. \$5.49

631-57, 16mm. sound version, about 300-feet, 2-lbs. \$19.99

Columbia Pictures'

JOHN F. KENNEDY

MAN OF COURAGE

Pictures the highlights in the life of our late President, John F. Kennedy, and in addition has some footage taken in Dallas following the assassination.

813-195, 8mm. silent version, about 150-feet, 11-ozs. \$5.49

COLUMBIA 8mm. MOVIES

SPOOKS with the Three Stooges

813-189, about 150-feet, 11-ozs. \$5.49

WHOOPS, I'M AN INDIAN with the Three Stooges

813-285, about 150-feet, 11-ozs. \$5.49

WE WANT OUR MUMMY with the Three Stooges

813-287, about 150-feet, 11-ozs. \$5.49

THE BRIDGE ON THE RIVER KWAI

with William Holden, Alec Guinness, Jack Hawkins

813-199, about 150-feet, 11-ozs. \$5.49

FIRST MEN IN THE MOON

813-242, about 150-feet, 11-ozs. \$5.49

GENGHIS KHAN with Omar Sharif, Stephen Boyd

813-295, about 150-feet, 11-ozs. \$5.49

SAVING STROKES WITH SAM SNEAD

813-200, about 150-feet, 11-ozs. \$5.49

FINEST HOURS—SIR WINSTON CHURCHILL

813-243, about 150-feet, 11-ozs. \$5.49

GEMINI 6-7 RENDEZVOUS IN SPACE

813-259, about 150-feet, 11-ozs. \$5.49

GEMINI SPACE WALK

813-247, about 150-feet, 11-ozs. \$5.49

JOHN F. KENNEDY, MAN OF COURAGE

813-295, about 150-feet, 11-ozs. \$5.49

RANGER MOON SHOT

813-244, about 150-feet, 11-ozs. \$5.49

COLUMBIA RELEASES IN 8mm. MAGNETIC SOUND

Magnetic sound recorded to S. M. P. T. E. standards—24 frames per second projector speed with sound advanced 56 frames on magnetic track.

FINEST HOURS—SIR WINSTON CHURCHILL

821-55, about 150-feet, 11-ozs.

THE LATEST AND BEST IN FILMS IN NEW SUPER 8

COLUMBIA PICTURES' THREE STOOGES COMEDIES

SPOOKS
843-19, about 165-feet, 11-ozs.\$5.95
WE WANT OUR MUMMY
843-20, about 165-feet, 11-ozs.\$5.95
WHOOOPS, I'M AN INDIAN
843-18, about 165-feet, 11-ozs.\$5.95

HIGHLIGHTS FROM HOLLYWOOD FEATURES

COLUMBIA PICTURES'

BRIDGE ON THE RIVER KWAI
843-4, about 165-feet, 11-ozs.\$5.95
GENGHIS KHAN
843-6, about 165-feet, 11-ozs.\$5.95
THE MAN FROM THE DINER'S CLUB
with Danny Kaye
843-21, about 165-feet, 11-ozs.\$5.95

CASTLE FILMS'

I'M NO ANGEL with Mae West
841-53, about 165-feet, 11-ozs.\$5.95
KING OF THE JUNGLE with Buster Crabbe
841-54, about 165-feet, 11-ozs.\$5.95
CLEOPATRA
841-55, about 165-feet, 11-ozs.\$5.95
CANADIAN PACIFIC with Randolph Scott
841-51, about 165-feet, 11-ozs.\$5.95
THE CRUSADES, Cecil B. DeMille Production
841-48, about 165-feet, 11-ozs.\$5.95
GERONIMO
841-8, about 165-feet, 11-ozs.\$5.95
PALEFACE with Bob Hope and Jane Russell
841-10, about 165-feet, 11-ozs.\$5.95
RAILS INTO LARAMIE with John Payne
841-50, about 165-feet, 11-ozs.\$5.95
RUDOLPH VALENTINO, IDOL OF THE JAZZ AGE
841-44, about 165-feet, 11-ozs.\$5.95
THE SQUARE JUNGLE with Tony Curtis
841-45, about 165-feet, 11-ozs.\$5.95
TOUR OF UNIVERSAL CITY STUDIOS
841-46, about 165-feet, 11-ozs.\$5.95
THE VIRGINIAN with Joel McCrea
841-49, about 165-feet, 11-ozs.\$5.95

KEN FILMS'

HUNCHBACK OF NOTRE DAME
844-1, about 165-feet, 11-ozs.\$5.95
GUNGA DIN
844-2, about 165-feet, 11-ozs.\$5.95
AL CAPONE
844-5, about 165-feet, 11-ozs.\$5.95
DILLINGER
844-6, about 165-feet, 11-ozs.\$5.95
WAR IS HELL
844-7, about 165-feet, 11-ozs.\$5.95
HELL TO ETERNITY
844-8, about 165-feet, 11-ozs.\$5.95
THE QUIET MAN
844-9, about 165-feet, 11-ozs.\$5.95

CASTLE FILMS' ABBOTT & COS- TELLO COMEDIES

ABBOTT & COSTELLO MEET FRANKENSTEIN
841-3, about 165-feet, 11-ozs.\$5.95
CHAMPS OF THE CHASE
841-35, about 165-feet, 11-ozs.\$5.95
DR. Jekyll AND MR. HYDE
841-2, about 165-feet, 11-ozs.\$5.95
DOUBLE CROSS AT CRISS CROSS
841-28, about 165-feet, 11-ozs.\$5.95
THE FOREIGN LEGION
841-33, about 165-feet, 11-ozs.\$5.95
GOBS IN A MESS
841-36, about 165-feet, 11-ozs.\$5.95
HAVE BADGE, WILL CHASE
841-31, about 165-feet, 11-ozs.\$5.95
HIGH FLYERS
841-38, about 165-feet, 11-ozs.\$5.95
HOLLYWOOD OR BUST
841-30, about 165-feet, 11-ozs.\$5.95
KNIGHTS OF THE BATH
841-37, about 165-feet, 11-ozs.\$5.95
MIDGET CAR MANIACS
841-4, about 165-feet, 11-ozs.\$5.95
NO BULLS, PLEASE
841-34, about 165-feet, 11-ozs.\$5.95
NO INDIANS, PLEASE
841-40, about 165-feet, 11-ozs.\$5.95
RIDE 'EM COWBOY
841-29, about 165-feet, 11-ozs.\$5.95
RIOT ON ICE
841-39, about 165-feet, 11-ozs.\$5.95
ROCKET AND ROLL
841-32, about 165-feet, 11-ozs.\$5.95

COLUMBIA PICTURES' ADVENTURES OF BATMAN

THE ELECTRICAL BRAIN/CHAPTER ONE
843-9, about 165-feet, 11-ozs.\$5.95
THE BAT'S CAVE/CHAPTER TWO
843-10, about 165-feet, 11-ozs.\$5.95
THE LIVING CORPSE/CHAPTER THREE
843-11, about 165-feet, 11-ozs.\$5.95
POISON PERIL/CHAPTER FOUR
843-12, about 165-feet, 11-ozs.\$5.95
THE EXECUTIONER STRIKES/CHAPTER FIVE
843-13, about 165-feet, 11-ozs.\$5.95
DOOM OF THE RISING SUN/CHAPTER SIX
843-14, about 165-feet, 11-ozs.\$5.95

SCIENCE-FICTION FILMS

CASTLE FILMS'

BATTLE OF THE GIANTS
841-24, about 165-feet, 11-ozs.\$5.95
BRIDE OF FRANKENSTEIN
841-25, about 165-feet, 11-ozs.\$5.95
THE CREATURE FROM THE LAGOON
841-1, about 165-feet, 11-ozs.\$5.95
THE CREATURE WALKS AMONG US
841-17, about 165-feet, 11-ozs.\$5.95
THE DEADLY MANTIS
841-16, about 165-feet, 11-ozs.\$5.95
DR. CYCLOPS
841-7, about 165-feet, 11-ozs.\$5.95
DRACULA with Bela Lugosi
841-20, about 165-feet, 11-ozs.\$5.95
FRANKENSTEIN MEETS THE WOLF MAN
841-21, about 165-feet, 11-ozs.\$5.95
IT CAME FROM OUTER SPACE
841-27, about 165-feet, 11-ozs.\$5.95
THE MUMMY with Boris Karloff
841-22, about 165-feet, 11-ozs.\$5.95
THE MUMMY'S TOMB
841-18, about 165-feet, 11-ozs.\$5.95
ONE MILLION B. C.
841-23, about 165-feet, 11-ozs.\$5.95
REVENGE OF THE CREATURE
841-14, about 165-feet, 11-ozs.\$5.95
THE SON OF FRANKENSTEIN
841-15, about 165-feet, 11-ozs.\$5.95
TARANTULA
841-19, about 165-feet, 11-ozs.\$5.95
WAR OF THE PLANETS
841-26, about 165-feet, 11-ozs.\$5.95

COLUMBIA PICTURES'

CURSE OF THE DEMON
843-1, about 165-feet, 11-ozs.\$5.95
EARTH VS. FLYING SAUCERS
843-16, about 165-feet, 11-ozs.\$5.95
REVENGE OF FRANKENSTEIN
843-3, about 165-feet, 11-ozs.\$5.95
20 MILLION MILES TO EARTH
843-18, about 165-feet, 11-ozs.\$5.95
THE WEREWOLF
843-3, about 165-feet, 11-ozs.\$5.95

KEN FILMS'

THE THING
844-3, about 165-feet, 11-ozs.\$5.95
SON OF KONG
844-4, about 165-feet, 11-ozs.\$5.95
CURSE OF THE SCORPION
844-10, about 165-feet, 11-ozs.\$5.95
MASTER OF TERROR
844-11, about 165-feet, 11-ozs.\$5.95
THE BLOB
844-12, about 165-feet, 11-ozs.\$5.95
MY SON THE VAMPIRE
844-13, about 165-feet, 11-ozs.\$5.95
D-DAY ON MARS
844-14, about 165-feet, 11-ozs.\$5.95
CANADIAN MOUNTIES vs. ATOMIC INVADERS
844-15, about 165-feet, 11-ozs.\$5.95

TRAVEL FILMS

COLUMBIA PICTURES'

WONDERS OF AFRICA
843-7, about 165-feet, 11-ozs.\$5.95
WONDERFUL ISRAEL
843-8, about 165-feet, 11-ozs.\$5.95

CASTLE FILMS'

CIRCUS SPELLBINDERS
841-11, about 165-feet, 11-ozs.\$5.95
NEPTUNE'S PLAYLAND
841-13, about 165-feet, 11-ozs.\$5.95
STOCKHOLM, OLD AND NEW
841-12, about 165-feet, 11-ozs.\$5.95

CASTLE FILMS' W. C. FIELDS COMEDIES

CIRCUS SLICKER
841-41, about 165-feet, 11-ozs.\$5.95
THE GREAT CHASE
841-43, about 165-feet, 11-ozs.\$5.95
THE GREAT MCGONIGLE
841-9, about 165-feet, 11-ozs.\$5.95
HURRY, HURRY
841-42, about 165-feet, 11-ozs.\$5.95

CASTLE FILMS' SPORTS FILMS

CASEY OF THE METS
841-47, about 165-feet, 11-ozs.\$5.95
GREAT HEAVYWEIGHT FIGHTS
841-5, about 165-feet, 11-ozs.\$5.95
HARLEM GLOBETROTTERS
841-6, about 165-feet, 11-ozs.\$5.95
DEMPSEY vs. TURNEY, 1926 & 1927
841-5, about 165-feet, 11-ozs.\$5.95
ROSS vs. McLARNIN & CANZONERI vs. AMBERS
841-57, about 165-feet, 11-ozs.\$5.95

CASTLE FILMS' COLOR RELEASES

AMERICA'S NATURAL WONDERS
842-1, about 165-feet in color, 11-ozs.\$13.95
NEPTUNE'S PLAYLAND
842-3, about 165-feet in color, 11-ozs.\$13.95
STOCKHOLM, OLD AND NEW
842-2, about 165-feet in color, 11-ozs.\$13.95

TRAVEL 8 COLOR TRAVEL FILMS in both Standard 8mm. and Super 8

Here's a real chance to travel to the places you've dreamed about . . . or if you've been there, here are travel films that will be a living memory of what you saw! And, you can splice them in with your own travel films if you wish. Films have been shot in cooperation with Trans World Airlines, Inc. (TWA), Pan American Airways (PanAm), British Overseas Airways (BOAC), Scandinavian Airlines System (SAS), and Lufthansa Airlines.

FLIGHT TO U.S.A.

Trip around U. S.: New York, Plymouth Rock, Niagara Falls, Washington, D. C., Miami, Chicago, Yellowstone, New Mexico, Arizona, California (TWA).
835-78 Regular 8mm., about 150-feet, 11-ozs.\$13.95
845-12, Super 8, about 165-feet, 11-ozs.\$16.95

AN INVITATION TO NEW YORK

See New York City (SAS)
835-48, Regular 8mm., about 150-feet, 11-ozs.\$13.95
845-5, Super 8, about 165-feet, 11-ozs.\$16.95

SEE THE U.S.A.

Fifth Ave., RCA Bldg., U. N. Bldg. and St. Patrick's Cathedral in New York; New England, Niagara; Florida; New Orleans; Yellowstone; Grand Canyon; California (BOAC).
835-58, Regular 8mm., about 150-feet, 11-ozs.\$13.95

FLIGHT TO EUROPE

London, Ireland, Paris, Frankfurt, Switzerland, Lisbon, Venice, Rome, Athens (TWA).
835-67, Regular 8mm., about 150-feet, 11-ozs.\$13.95
845-11, Super 8, about 165-feet, 11-ozs.\$16.95

FLIGHT TO ENGLAND

Castles, Shakespeare's home, London Airport, London highlights, including Parliament, Big Ben, Tower of London, Buckingham Palace, Changing of the Guard and more (TWA).
835-68, Standard 8mm., about 150-feet, 11-ozs.\$13.95

FLIGHT TO ITALY

Venice, Florence, Leaning Tower of Pisa, Siena, Naples, Pompeii and Vesuvius, Rome. Many scenes in each (TWA).
835-70, Regular 8mm., about 150-feet, 11-ozs.\$13.95

FLIGHT TO GERMANY

Rhine River, castles, Frankfurt, East Berlin, West Berlin, Heidelberg (TWA).
835-71, Regular 8mm., about 150-feet, 11-ozs.\$13.95

SCANDINAVIA

Norway, Fjords, Oslo, skiing, Sweden, Stockholm, Helsinki, Finland, Copenhagen, Denmark (PanAm).
835-59, Regular 8mm., about 150-feet, 11-ozs.\$13.95

LET'S VISIT NORWAY

Oslo scenes, Bergen, Fjords, Geilo, Norwegian wedding, costumes, etc. (SAS).
835-44, Regular 8mm., about 150-feet, 11-ozs.\$13.95
845-1, Super 8, about 165-feet, 11-ozs.\$16.95

LET'S VISIT SWEDEN

Harbor at Gothenberg, other Gothenberg scenes, glassware manufacture, Gote Canal, Island of Gotland, Stockholm scenes, motor trip north (SAS).
835-45, Regular 8mm., about 150-feet, 11-ozs.\$13.95
845-2, Super 8, about 165-feet, 11-ozs.\$16.95

LET'S VISIT DENMARK

Copenhagen scenes, birthplace of Hans Christian Andersen, folk dances (SAS).
835-46, Regular 8mm., about 150-feet, 11-ozs.\$13.95
845-3, Super 8, about 165-feet, 11-ozs.\$16.95

LET'S VISIT FINLAND

Lumber, paper mills, Russian border, Helsinki scenes, special occasions (SAS).
835-47, Regular 8mm., about 150-feet, 11-ozs.\$13.95
845-4, Super 8, about 165-feet, 11-ozs.\$16.95

LONDON-GERMANY

London scenes, Frankfurt, Rhine boat trip, Cologne, West Berlin, Oberammergau, Garmisch and the Zugspitze (Lufthansa).
835-49, Regular 8mm., about 150-feet, 11-ozs.\$13.95
845-7, Super 8, about 165-feet, 11-ozs.\$16.95

ROME-GERMANY

Rome scenes, Rhine River trip, Cologne, Hamburg, Heidelberg, West Berlin, Rothenberg and colorful Shepherd's Dance (Lufthansa).
835-50, Regular 8mm., about 150-feet, 11-ozs.\$13.95
845-7, Super 8, about 165-feet, 11-ozs.\$16.95

PARIS-GERMANY

Paris scenes including night scenes, River Rhine, Cologne, Munich, the Oktoberfest, Rothenberg and Shepherd's Dance (Lufthansa).
835-51, Regular 8mm., about 150-feet, 11-ozs.\$13.95
845-8, Super 8, about 165-feet, 11-ozs.\$16.95

GERMANY

Hamburg, Heidelberg, Garmisch and the Zugspitze, Munich and the Oktoberfest, West Berlin, Rothenberg, Rhine River, Cologne (Lufthansa).
835-52, Regular 8mm., about 150-feet, 11-ozs.\$13.95
845-9, Super 8, about 165-feet, 11-ozs.\$16.95

CASTLE FILMS' SUPER 8 SOUND

DRACULA
846-1, about 155-feet, 11-ozs.\$13.79
FRANKENSTEIN
846-2, about 165-feet, 11-ozs.\$13.79
DR. Jekyll & MR. HYDE
846-3, about 165-feet, 11-ozs.\$13.79
HAVE BADGE, WILL CHASE
846-4, about 165-feet, 11-ozs.\$13.79
THE GREAT MCGONIGLE
846-5, about 165-feet, 11-ozs.\$13.79
RUDOLPH VALENTINO
846-6, about 165-feet, 11-ozs.\$13.79
CIRCUS SPELLBINDERS
846-7, about 165-feet, 11-ozs.\$13.79
GERONIMO
846-8, about 165-feet, 11-ozs.\$13.79
STOCK CAR 500 CHALLENGE
846-9, about 165-feet, 11-ozs.\$13.79
HARLEM GLOBETROTTERS
846-10, about 165-feet, 11-ozs.\$13.79

COPENHAGEN-GERMANY

Copenhagen scenes, Munich, Heidelberg, West Berlin, Russian War Memorial, Brandenburg Gate, River Rhine (Lufthansa).

835-53, Regular 8mm., about 150-feet, 11-ozs.\$13.95
845-10, Super 8, about 165-feet, 11-ozs.\$16.95

SEEING BRITAIN

English countryside, Stratford-on-Avon, Scottish scenes, Henley Regatta, the Derby, Wales (BOAC).

835-55, Regular 8mm., about 150-feet, 11-ozs.\$13.95

LONDON BY DAY AND NIGHT

Changing the Guard, Buckingham Palace, Piccadilly, Big Ben, Tower of London, Greenwich, the Queen, pub interior, etc.

835-56, Regular 8mm., about 150-feet, 11-ozs.\$13.95

GRAND TOUR

Lisbon, Nazare, Madrid, Rome, Vatican, Florence, The Riviera, Paris (PanAm).

835-65, Regular 8mm., about 150-feet, 11-ozs.\$13.95

FLIGHT TO SWITZERLAND

The Matterhorn, Swiss lake and chalet, people, Zurich scenes, Geneva scenes, skiing and other sports (TWA).

835-72, Regular 8mm., about 150-feet, 11-ozs.\$13.95

SKIING

Skiing in Austria, France, Switzerland (PanAm).

835-64, Regular 8mm., about 150-feet, 11-ozs.\$13.95

FLIGHT TO PORTUGAL

Lisbon scenes, Nazare, fishermen, Fatima, bull fighting (TWA).

835-73, Regular 8mm., about 150-feet, 11-ozs.\$13.95

FLIGHT TO GREECE

Athens, old and new, Island of Mykonos, Delos, Corfu and colorful folk dance (TWA).

835-74, Regular 8mm., about 150-feet, 11-ozs.\$13.95

FLIGHT TO ISRAEL

Tel Aviv, Cana, Nazareth, Sea of Galilee, Copernum, River Jordan, Jerusalem, Dead Sea Scrolls (TWA).

835-75, Regular 8mm., about 150-feet, 11-ozs.\$13.95

FLIGHT TO INDIA

People, temples, sacred cows, elephants, snake charmers, fakir, funeral procession, Ganges River, Taj Mahal, Bombay, Jaipur, New Delhi (TWA).

835-77, Regular 8mm., about 150-feet, 11-ozs.\$13.95

HONG KONG—SINGAPORE

(PanAm).
835-63, Regular 8mm., about 150-feet, 11-ozs.\$13.95

JAPAN

Tokyo by day and night, shrine, trees, waterfalls, lakes, Mt. Fuji (PanAm).

835-62, Regular 8mm., about 150-feet, 11-ozs.\$13.95

DESTINATION SOUTH PACIFIC

Fiji Islands, Auckland, New Zealand, other New Zealand scenes, Australian scenes including Sydney, under-water shots of the Great Barrier Reef, Melbourne (BOAC).

835-57, Regular 8mm., about 150-feet, 11-ozs.\$13.95

FRIENDLY NEW ZEALAND

Land of Geysers and Thermal Power, stream fishing, native dance, Auckland, Wellington, South Island and Christchurch.

835-66, Regular 8mm., about 150-feet, 11-ozs.\$13.95

THE CARIBBEAN

Vacation land for boating, fishing, scenic Barbados, remains of St. Pierre, Martinique, Fort De France, Curacao, Dutch Harbor (PanAm).

835-61, Regular 8mm., about 150-feet, 11-ozs.\$13.95

LAND OF THE MAYA

Merida in Yucatan, ancient temples, ruins, Guatemala City, Indians, Mexico City, Floating Gardens of Xochimilco (PanAm).

835-60, Regular 8mm., about 150-feet, 11-ozs.\$13.95

SUNSHINE ISLANDS

Caribbean scenes, Bermuda, Nassau, Jamaica, Barbados, Antigua, Tobago and Trinidad (BOAC).

835-54, Regular 8mm., about 150-feet, 11-ozs.\$13.95

The most extensive list of

RAILROAD MOVIES

available anywhere!

Here, in 8mm. and 16mm. with some subjects in color, a few in sound, is the most comprehensive collection of railroad films to be had anywhere—productions incorporating material from as far back as the early 1890's!

EASTERN UNITED STATES

HUDSONS OF THE NEW YORK CENTRAL

Gene Miller's motion picture coverage of the Hudson goes clear back to the mid-1930's, and shows a wide range of different engines, all the way from 5233 to 5466, powering many of the famous name trains of the era. Two of the streamlined jobs are shown as they were originally delivered, and in the War years with their streamlined sheathing removed. This film is all Hudson and all action, and one that practically every rail fan will want to own!

810-265, 8mm. version, 200-feet, 11-ozs. \$ 6.98
620-80, 16mm. silent version, 400-feet, 2-lbs. \$22.98

MEMORIES OF STEAM AT HORSESHOE CURVE

Action at Horseshoe Curve in the days of steam. You'll see 2-10-0's, K-4 Pacifics, 4-8-2's on both passenger and freight trains. Several scenes of two steam locomotives working as pushers on westbound freights. A lot of you have asked for a film on Horseshoe Curve in the days of steam. Here's one that, while short, contains some very effective scenes!

820-39, 8mm. color version, 50-feet, 2-ozs. \$4.99

ON THE NORFOLK AND WESTERN

An outstanding group of shots photographed down Virginia way by Fred McLeod. Includes 2-8-8-2s, 4-8-4s, 4-8-2s—freight and passenger—on grades and across the picturesque Virginia countryside. All steam with plenty of authentic train sounds in the sound version.

810-90, 8mm. version, 150-feet, 11-ozs. \$ 5.98
630-10, 16mm. sound black and white version, 300-ft., 2-lbs. \$19.98

ON THE PENNSYLVANIA

An outstanding collection (photographed by Fred McLeod) of Pennsylvania steam power in action, mostly at or near the famous Horseshoe Curve just west of Altoona, Pa. There are 2-10-4s, 2-10-2s, 2-10-0s, 2-8-2s, some of the famous K-4 4-6-2s. An over-all film of passenger and freight trains behind steam power.

810-75, 8mm. version, 150-feet, 11-ozs. \$ 5.98
630-11, 16mm. sound black and white version, 300-ft., 2-lbs. \$19.98

THE PENNSY ELECTRICS

A variety of scenes and an assortment of electric locomotive types photographed on the Pennsy's speedway between Philadelphia and Washington. You'll see a number of GG-1s, a B-2 switcher, an FF-1, a 8-5 and 4-6-4 electric. There are several effective scenes taken on the Pennsy's Schuylkill River Bridge at Philadelphia.

820-42, 8mm. color version, 50-feet, 2-ozs. \$4.99

PACING THE MILWAUKEE'S "LITTLE JOES"

The Milwaukee's longest electrified section runs from Harlowton, Montana, to Avery, Idaho, almost 450 miles. On this stretch we follow two "Little Joes" and two GP9's as they head west near Three Forks, Montana. There's the long pull over the divide, a meet at the top of the divide and, in Butte, an electric switcher on the siding as our westbound freight rolls by.

820-56, 8mm. color film, 50-feet, 2-ozs. \$4.99

THE PENNSY'S ELECTRIFIED SPEEDWAY

Some of the scenes in this film were shot around Harrisburg, Pennsylvania, while others were filmed at or near Princeton, N. J., on one of the busiest railroads in the world—where nearly every five or ten minutes a train roars by. You'll see a wide variety of trains.

820-51, 8mm. color film, 50-feet, 2-ozs. \$4.99

RAMBLES ON THE READING

This "Reading Ramble" starts at Williamsport, Penn., with one of the Reading's beautiful homemade 4-8-4's, No. 2124, on the head end of this rail fan special. The train rolls along beside the Susquehanna River, through Lewisburg and Sunbury. After a brief stop at Shamokin, the train heads, via Reading, for Tamaqua, where the steam locomotive is dropped off and replaced by two diesel-electric hood units. And, No. 2124 then backs from Tamaqua to Reading to call it a day. Very effectively done, with the kind of photographic coverage that rail buffs really appreciate.

825-13, 8mm. color film, 100-feet, 11-ozs. \$9.99

TIME FREIGHT TO TIDEWATER

This film tells the story of the Norfolk and Western's No. 86, running from Columbus, Ohio, to Norfolk, Virginia, headed by some of the biggest and most beautiful steam locomotives ever designed and built. There are many terrific steam shots and scenes of freight operations through some of the most picturesque country in the East.

810-61, 8mm. version, 300-feet on 2 reels, 14-ozs. \$9.98

PENNSYLVANIA STEAM LOCOMOTIVES

This new color film incorporates many of the action locomotive shots that appear in our black and white film "Ten Wheeler To Duplex". Shown is a spread of Pennsy steam power from the ten wheelers and Consolidations to the mighty duplexes. Excellent coverage on the Pennsy's famous K-4 Pacifics are included. While this color footage was taken back as far as the late 1930s, the color quality is surprisingly good.

825-8, 8mm. color version, 100-feet, 9-ozs. \$9.99

RAILROADING IN THE EAST

1897-1906

A historical film that includes shots of the Philadelphia Express, Jersey Central; Black Diamond Express, Lehigh Valley; Horseshoe Curve, Pennsylvania R. R.; West Shore Local, N. Y. C. & H. R.; Ulster and Delaware Switcher; Rotary Snow Plows on Lehigh Valley; Sarnia Tunnel, Grand Trunk; Empire State Express, N. Y. C. & H. R.; and Ghost Train, a Biograph trick film.

810-203, 8mm. version, 200-feet, 11-ozs. \$6.98

A RIDE BEHIND STEAM ON TWO TOURIST PIKES

Photographed by Craig Faulkner. Come along for a look from the outside and a ride aboard North Carolina's Tweetsie Railroad and Tennessee's Rebel. Both 3-foot gauges, Tweetsie features locomotive No. 12, a 4-6-0 from the East Tennessee and Western North Carolina, while Rebel Railroad has old No. 192, a 2-8-0 from the White Pass & Yukon, renamed Klondike Kate. Available in both black and white and color—both versions completely titled and identical.

810-449, 8mm. black & white version, about 150-feet, 11-ozs. \$5.98

825-35, 8mm. color version, about 150-feet, 11-ozs. \$14.98

STEAM ON THE NORFOLK & WESTERN

Filmed at Roanoke, Virginia, and Portsmouth, Ohio, our film shows nine different N. & W. steam locomotives at work—engines in the 100, 600, 1200, 1300, 1400 and 2000-series.

820-50, 8mm. color film, 50-feet, 2-ozs. \$4.99

STEAM ON THE READING, 1930

A pageant of locomotives and trains on the Reading, photographed in the waning days of steam. Pictures were taken principally at the Reading Terminal and the Tenth and Green Street Enginehouse of the Reading in Philadelphia; along the main line to Valley Forge; on the Bethlehem Branch; at Stowe Yard in Pottstown; and along the main line south of Pottstown; and on the Riceway on the Reading Seashore Line. Smoke, spinning high drivers and fast-moving side rods add much to the reflection of the golden age of steam.

810-319, 8mm. silent version, 400-feet on 2-reels, 14-ozs. \$11.98

WHEN STEAM WAS KING

Steam power from coast to coast as it was fifteen to twenty-five years ago. Includes locomotives and trains of the New Haven, New York Central, Bessemer and Lake Erie, Chesapeake and Ohio, Pennsylvania, Nickel Plate, Louisville and Nashville, Erie, Great Northern, Northern Pacific, Union Pacific, Texas and New Orleans (S. P.) and Santa Fe. Professionally photographed and produced by Carl Dudley.

825-23, 8mm. color version, 175-feet, 11-ozs. \$19.98

MIDWESTERN UNITED STATES

THE DAYS OF STEAM ON THE L. & N.

Photographed by Gene Miller from the mid-1930s until the late 1950s. Shows in action most of the road's steam locomotive types that were in use from the early days of the century until the end of the era of steam. Also shown are several different series of Consolidation-type locomotives; a number of the road's Pacifics, including individual locomotives that were streamlined late in the 1930s; switchers of the 0-6-0 and 0-8-0 variety; Mikados in both freight and passenger service, and the L. & N.'s 400-series Mountain-type locomotives.

810-241, 8mm. B&W version, 350-feet on 2 reels, 14-ozs. \$11.98

620-58, 16mm. B&W version, 700-feet on 2-reels, 3-lbs. \$39.98

FOCUS ON STEAM IN MID-AMERICA

A variety of steam power of a quarter century ago caught by Gene Miller's camera in the area ranging from southern Indiana southwest to the Kentucky-Tennessee border, then up through southern Illinois to St. Louis. You'll see steam power of the Southern; the Louisville, New Albany and Corydon; G. M. & O.; N. C. & St. L.; Chicago & Alton; Wabash, Frisco and Missouri Pacific in wheel arrangements such as 4-4-0; 4-6-0; 2-8-0; 2-8-2; 4-6-2; 4-8-2 and 4-8-4.

810-423, 8mm. B&W version, 200-feet, 11-ozs. \$6.98

DOUBLE-HEADERS ON THE BALTIMORE & OHIO

Here is a beautifully photographed short film that does not duplicate anything previously released by Blackhawk in 8mm. black and white form. It shows a number of B. & O. passenger trains, principally on the line between Vincennes, Indiana, and St. Louis, all powered by double-headers of the B. & O.'s graceful breed. Of special interest is the assignment of two Pacifics to take the Diplomat from Vincennes into St. Louis back in the days when only a few diesels were around. Our film shows the diesel being cut off, the Pacifics coupling on, and the train departing for the last leg of its run.

820-11, 8mm. color film, 50-feet, 2-ozs. \$4.99

FREE WITH \$15 PURCHASE

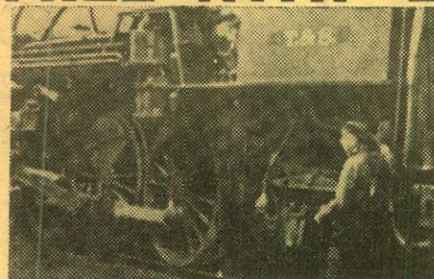

LUBIN'S GREAT TRAIN ROBBERY

In 1903 a motion picture could be copyrighted only as a "photograph", and the pioneer producers had relatively little protection against piracy. So Sigmund Lubin, movie-maker in Philadelphia, set out to film his own "Great Train Robbery", Lubin not only took Edison's title, dropping only the "The", but shot his own film following Edison's on almost a scene for scene basis. Pop Lubin had his film ready for release by June of 1904.

So, Lubin's "Great Train Robbery" is an historical film of considerable interest to everyone interested in the unfolding history of the movies, and to almost every rail fan as well. This amazing set can be yours, FREE, when you purchase \$15 or more of Blackhawk slide sets (series 810 only) listed on page 18.

810-246, 8mm. B&W version, 150-feet, 11-ozs. **FREE**

Regular price \$5.98 (Only one FREE for each \$15 purchase of 8mm. films (810 series).)

ILLINOIS CENTRAL

STEAM SCRAPBOOK

Shown are such Illinois Central locomotive types as 0-6-0, 0-8-0, 0-8-2, 2-8-2, 0-10-0, 2-10-2, 4-6-2 (including the I.C.'s low-drivered freight Pacifics), 4-8-2 and 2-8-4. There are many effective sequences showing side-rod and driver action—and some spectacular run-bys. Whether you're a very special Illinois Central fan, or a railroad enthusiast interested in steam locomotives generally, this is one for you!

810-244, 8mm. B&W version, 200-feet, 11-ozs. \$ 6.98

IRON HORSE CENTENNIAL, 1927

In 1927, the Baltimore & Ohio Railroad sponsored a pageant commemorating the 100th anniversary of its founding and, in effect, the steam locomotive's 100th year as well.

Our film pictures practically all of the major locomotives and other important rolling stock that appeared in the pageant. In addition to early B. & O. engines, there are historic locomotives and trains from other lines including the DeWitt Clinton from the New York Central. Many then modern steam locomotives were also paraded before the camera including a wide variety of B. & O. units and a number from other roads from all sections of the country.

810-470, 8mm. silent version, about 400-feet on 2-reels, 14-ozs. \$11.98

620-180, 16mm. silent version, about 800-feet on 2-reels, 3-lbs. \$34.98

MIKADOS OF THE NEW YORK CENTRAL

Photographed—some of it almost 25-years ago—by Gene Miller on the Terre Haute-Evansville line of the New York Central in Indiana, and the Chicago-Cairo line in Illinois. This film shows nine different N. Y. C. Mikados at work. There are some very effective shots including one of some length of the locomotive operating at speed caught from an automobile running along a parallel highway. Drive rod detail in this sequence is excellent. None of the scenes in this film are included in any other subject.

820-31, 8mm. color film, 50-feet, 2-ozs. \$4.99

RETURN OF THE GENERAL

In 1962, commemorating the centennial of the famous Andrews' Raid of the Civil War, the Louisville & Nashville Railroad refurbished the famous little locomotive, The General, and reenacted the legendary event, The Great Locomotive Chase. Following this, The General was sent on a barnstorming tour through L. & N. territory, and into other parts of the country as well.

There are many shots of the locomotive in action—close-ups of the drivers and other exterior details. Here's a film of special appeal to both rail and history fans, and one Blackhawk is proud to offer.

810-448, 8mm. black and white version, about 200-feet, 11-ozs. \$6.98

825-37, 8mm. color version, about 200-feet, 11-ozs. \$19.98

SEPTEMBER DAYS OF STEAM RAILROADING

Our film opens with a stable of "camelbacks" in the Jersey Central yards at Jersey City, a 2-10-0 on the Pennsy at Atlantic City, a Nickel Plate 2-8-4 in upstate Ohio, several of the Chicago & North Western's famous 4-6-2's in suburban action just out from Chicago's North Western Station, a Rock Island 4-6-2 in Arkansas, a variety of Missouri Pacific 2-8-0's and 2-8-2's in Arkansas and others.

810-504, standard 8mm. version, about 200-feet, 11-ozs. \$6.98

SOME EARLY STREAMLINERS

Here is an historic compilation of action shots of the early streamliners including comprehensive coverage of the non-stop dawn-to-dusk run of the Burlington's Pioneer Zephyr from Denver to Chicago on May 26, 1934.

Other famous early streamliners shown in action are the Union Pacific's City of Los Angeles and City of Denver, the Baltimore & Ohio's Royal Blue (steam powered) and Capitol Limited, the Chicago & Alton's Abraham Lincoln with its snub-nosed diesel-electric and Ann Rutledge (steam powered), the New York Central's first streamlined Twentieth Century and its famous streamlined Hudson-type steam locomotives, and the Southern Pacific's famous Daylight with its strikingly-styled 4-8-4 steam locomotives!

810-406, 8mm. B&W version, 200-feet, 11-ozs. \$6.98

860-19, Super 8mm. version, about 425-feet, 11-ozs. \$7.98

STEAM PASSENGER LOCOMOTIVES OF THE NEW YORK CENTRAL

Here, photographed by Gene Miller as long ago as the 1930's, are action scenes of eleven different New York Central steam passenger locomotives encompassing three famous Central types: Pacific, Hudson and Niagara. Most of the scenes included were photographed in the Chicago area, but a few were taken in the vicinity of St. Louis. None of the scenes in this film are contained in any other subject.

820-30, 8mm. color film, 50-feet, 2-ozs. \$4.99

STEAM TRAINS OUT OF DEARBORN

Here's a real gold mine of steam train activity photographed in or at the approaches to Dearborn Station, Chicago, or at 21st Street in Chicago where the tracks of many railroads cross the Pennsylvania's rails headed for Chicago's Union Station. All locomotives and trains are shown in action—five of the Chicago and Western Indiana; three of the Wabash; two of the Monon; three of the Grand Trunk Western; three of the Erie; three of the Chicago and Eastern Illinois; and seven of the Santa Fe—26 in all!

810-255, 8mm. B&W version, 175-feet, 11-ozs. \$ 5.98

620-71, 16mm. B&W version, 350-feet, 2-lbs. \$19.98

TEN-WHEELER TO DUPLEX

Rail fan Gene Miller photographed this parade of steam power on the Pennsy from the mid-1930's until the early 1950's, when steam on the Pennsylvania was almost extinct. It covers 0-6-0s, 0-8-0s, 4-6-0s, 2-8-0s, 4-4-2s, 4-6-2s, 2-10-0s, 4-8-2s, 2-10-4s, and the Pennsy's famous duplex types, 4-4-4-4s, 6-4-4-6s and 4-4-6-4s.

810-228, 8mm. version, 300-feet on 2 reels, 14-ozs. \$11.98

620-44, 16mm. silent version, 600-feet on 2 reels, 3-lbs. \$39.98 (SD)

WHEELS A' ROLLING

Filmed at the "Wheels A' Rolling" pageant at the Chicago Railroad Fair of 1948 and 1949, this motion picture features both originals and replicas of railroad motive power from its earliest days to the Burlington's Pioneer Zephyr of 1934.

810-30, 8mm. B&W version, 300-feet on 2 reels, 14-ozs. \$ 9.98

640-8, 16mm. B&W version, 1100-feet, 5-lbs. \$44.98

WESTERN UNITED STATES

AT SHERMAN HILL ON THE UNION PACIFIC

This film showing Union Pacific steam power battling 'he Hill is a motion picture record difficult to duplicate for it was shot before completion of the new westbound track—with easier grades—that makes railroading a lot easier right west of Cheyenne. Pictures a number of the celebrated 4-6-6-4 Challengers working, 4-8-4s, 2-10-2s and other classes as they drag tonnage over the Hill.

810-80, 8mm. B&W version, 150-feet, 11-ozs. \$ 5.98

630-12, 16mm. sound B&W version, 300-ft., 2-lbs. \$19.98

"BIG BOY" AND HIS BROTHERS

Big steam locomotives of the Union Pacific, photographed by Gene Miller from the middle 1930's until the early 1950's. Shown in action and in some detail are four famous classes of big modern steam power—the famous 4-12-2, the Union Pacifics; the 4-6-6-4s, the Challengers; the 4-8-4s, the Northern, the only class of the four not originated by the U. P., and the 4-8-8-4s, the "Big Boys".

810-231, 8mm. B&W version, 300-feet on 2-reels, 14-ozs. \$11.98

620-47, 16mm. B&W version, 600-feet on 2 reels, 3-lbs. \$39.98

860-14, Super 8 version, 325-feet, 1-lb. \$13.98

THE CALIFORNIA ZEPHYR

A colorful trip on the stainless steel, vista-domed streamliner of the Burlington, Rio Grande and Western Pacific railroads which daily covers the most spectacular and picturesque transcontinental route in the United States via Omaha, Denver, Salt Lake City and Sacramento, through the Colorado Rockies and the Feather River Canyon in California. The California Zephyr and the country through which it passes are considered among the most photogenic subjects in today's railroading.

825-15, 8mm. color version, 200-feet, 11-ozs. \$19.98

810-345, 8mm. B&W version, 175-feet, 11-ozs. \$ 5.98

630-5, 16mm. B&W sound version, 325-feet, 2-lbs. \$19.98

THREE FILMS OF STEAM RAILROADING PHOTOGRAPHED ON SPECIAL RUNS DURING THE 1963 NATIONAL RAILWAY HISTORICAL SOCIETY CONVENTION IN DENVER

Photographed by Mac Owen
AVAILABLE IN BOTH COLOR AND BLACK & WHITE

THE BURLINGTON'S LAST 4-8-4

The Burlington's big 4-8-4 No. 5632 on the N. R. H. S. Special from Denver to Colorado Springs (on D. & R. G. W. track) and from Colorado Springs to Denver (on Santa Fe iron). There are action shots—at speed—against the backdrop of the Rockies—and shots from aboard the train.

810-510, standard 8mm. black and white version, about 150-feet, 11-ozs., only \$5.98

825-40, standard 8mm. color version, about 150-feet, 11-ozs., only \$14.99

WESTBOUND UP SHERMAN HILL

A film of some classic shots of the Union Pacific's 4-8-4 No. 8444 (originally No. 844) on the head end of the N. R. H. S. Convention Special from Cheyenne to Laramie. Scenes in Cheyenne as No. 8444 connects up with her train . . . through the yards and past the interlocking tower just west of town . . . across the plains and on to "The Hill"! Great action scenes!

810-514, standard 8mm. black and white version, about 100-feet, 11-ozs., only \$4.98

825-42, standard 8mm. color version, about 100-feet, 11-ozs., only \$9.99

LAST RUN OF A DECAPOD

The Great Western's 2-10-0 No. 90 in one of its last appearances on the N. R. H. S. Convention Special from Longmont to Loveland, Colorado, and return. No. 90 is serviced—taking on water—clearing the ashpan—and runs light for her meet with the Special coming up from Denver behind the Burlington's 4-8-4 No. 5632. Scenes through Colorado's lush sugar beet country. Good detail and action shots!

810-517, standard 8mm. black and white version, about 100-feet, 11-ozs., only \$4.98

825-41, standard 8mm. color version, about 100-feet, 11-ozs., only \$9.99

THE CHALLENGERS AND BIG BOYS OF THE UNION PACIFIC

Selected scenes of the Union Pacific's famous 4-6-4 Challengers and 4-8-8-4 Big Boys photographed over fifteen to twenty years when these two types of steam locomotives were the real "power" of the U. P. The same scenes, in black and white form, are included in Blackhawk's long film, "Big Boy and His Brothers", 820-26, 8mm. color film, 50-feet, 2-ozs. \$4.99

CLIMB TO CUMBRES

Shows the Rio Grande's narrow gauge line along the Colorado-New Mexico border where it ascends from 7,863-feet at Chama to 10,515-feet at Cumbres, and how a little eastbound freight has to be put over Cumbres Pass in two cuts—little Mikado No. 499 on the head end. No. 488 as a pusher on the rear. A spectacular bit of railroading.

825-5, 8mm. color film, 100-feet, 11-ozs. \$9.99

DONNER PASS ON THE SOUTHERN PACIFIC (1958)

Donner Pass, through which the Southern Pacific crosses the High Sierras, is one of the most rugged and treacherous areas traversed by any main line railroad in the United States. Our film covers action in the snowed area in the Yuba River Canyon between Crystal Lake and Cisco . . . in the area of the Truckee River east of Boca . . . Cape Horn just east of Colfax . . . Norden.

810-456, standard 8mm. black & white version, about 125-feet, 11-ozs. \$4.98

825-33, standard 8mm. color version, about 125-feet, 11-ozs. \$12.98

FAMOUS TRAINS OF WESTERN RAILROADS (1897-1903)

Tremendous historical scenes of railroads of sixty to almost seventy years ago. Includes the Fast Mail and Overland Express of the Northern Pacific; Sherman Hill Tunnel and Overland Limited, Union Pacific; the California Limited, Santa Fe, and the Southern Pacific's Overland Mail and Sunset Limited.

810-183, 8mm. B&W version, 150-feet, 11-ozs. \$5.98

THE GEORGETOWN LOOP

Here is the famous narrow gauge railroad from Georgetown to Silver Plume, Colorado, filmed by Biograph in 1903. Come along for the whole trip, right on the flat car behind the observation, as we go under the spindly steel bridge over which another passenger train is crossing, around the town of Georgetown in the boom days of the mines, over the bridges and on toward Silver Plume. Text titles give historical background.

810-182, 8mm. B&W version, 110-feet, 11-ozs. \$4.98

620-10, 16mm. B&W version, 225-feet, 1-lb. \$14.98

LAST STEAM OUT OF LEADVILLE

One of the memorable "last days" of steam on the Colorado & Southern begins with No. 641, 2-8-0, taking on coal at Leadville, Colorado, engine house, backing down to the old depot to pick up caboose, dropping the caboose, picking up cars in the Leadville yard, and heading out of Leadville for Climax on the highest standard gauge route in the United States. The train passes through some picturesque countryside with the Rocky Mountains as backdrop and stops to take water about half way up. Arriving at Climax, many switching moves are made at the "mine on top of the world" and the train, its day's work done, heads back down the mountain to Leadville. Included are scenes taken from aboard the locomotive.

825-29, 8mm. color film, 100-feet, 11-ozs. \$9.99

MEMORIES OF STEAM ON THE DAYLIGHTS AND LARKS

Here is an assortment of scenes showing the S. P.'s streamliners that ran between Los Angeles and San Francisco as they were in the days of steam, powered by that road's famous Daylight-type 4-8-4 locomotive. You'll view run-by shots of trains nearing Los Angeles and Santa Barbara, and along the coast north of L. A.

820-40, 8mm. color version, 50-feet, 2-ozs. \$4.99

MEMORIES OF STEAM ON THE RIO GRANDE

Just about everything in the movie and slide line dealing with the Rio Grande has been devoted to the narrow gauge operations of the mountain railroad. But here's our first film to concentrate on the standard gauge aspects of that line, including two scenes of D. & S. L. ten-wheelers at the Moffat Tunnel before that line was merged into the Rio Grande. You'll see such Rio Grande steam power as 2-8-2's, 4-8-4s and 4-8-2s—plus a 2-8-2—at such spectacular spots as the Royal Gorge and Tennessee Pass.

825-14, 8mm. color version, 100-feet, 11-ozs. \$9.99

MEMORIES OF STEAM ON THE UNION PACIFIC

A real assortment of Union Pacific steam power taken mostly in the Wyoming, Utah, Idaho area. You'll see 4-8-4's, 4-6-6-4's, 2-8-2's, 2-10-2's and a 4-8-8-4 "Big Boy" on a variety of passenger and freight trains.

820-41, 8mm. color version, 50-feet, 2-ozs. \$4.99

MEMORIES OF STEAM ON THE WESTERN PACIFIC

Here's a collection of spectacular scenes behind the W. P.'s steam locomotives that were its active power in the middle 1940's. You'll see 4-8-2's, 2-8-8-2's, 4-6-2's at such spectacular spots as Williams Loop, Willow Creek Viaduct and on the Keddie Wye.

820-38, 8mm. color version, 50-feet, 2-ozs. \$4.99

THE MT. TAMALPAIS AND MUIR WOODS RY.

Across the Golden Gate from San Francisco in California's Marin County, there once echoed the chugs and puffs of what was known as "The Crookedest Railroad in the World"—the scenic line up Mt. Tamalpais. Here is a film edited from Library of Congress paper prints that have been re-photographed and that bring to life moments from the late 1890s and early 1900s. You'll see the line's first Shea (geared) locomotive and the geared Heislertype that at the turn of the century turned over in what was the line's only fatal accident. The climax of the film is a ride down Mt. Tamalpais behind one of the trains of the day.

810-217, 8mm. B&W version, 150-feet, 11-ozs. \$5.98

620-37, 16mm. B&W version, about 300-feet, 1-lb. \$19.98 (S.D.)

NARROW GAUGE ACROSS THE WASTELAND

At Owenyo, Calif., the narrow gauge Keeler Branch connected with the standard gauge of the Southern Pacific, not long before the operation of the Keeler Branch was discontinued. Little No. 9 was called on to pinch hit for the diesel. Mac Owen was on hand to catch motion pictures of the day's operation.

810-242, 8mm. B&W version, 200-feet, 11-ozs. \$6.98

NARROW GAUGE TRAIN TO SILVERTON

Here is a comprehensive and beautifully photographed film that tells the whole story of The Silverton, the summer passenger train on the Denver and Rio Grande Western's Durango-Silverton Branch. As the train approaches the 700-ft. high ledge in the cliffs near Rockwood, and snakes around the high curves, we are treated to scenes shot both from the train, and of the train from across the canyon. And there are some very effective scenes made from the head end of the locomotive itself as it creeps along the ledge.

810-315, 8mm. B&W version, 300-feet on 2 reels, 14-ozs. \$11.98

825-2, 8mm. color version, 175-feet, 11-ozs. \$19.98

620-118, 16mm. B&W version, 600-feet on 2 reels, 3-lbs. \$39.98

LOGGING RAILROADS OF THE WEST

Here is steam power coverage on three of the important logging railroads of the West—Southwest Lumber Mills out of Flagstaff, Arizona; both the Callam and

Grays Harbor operations of Rayonier on the Olympic Peninsula in Washington State; and the West Side Lumber Company out of Tuolumne, Calif.

810-276, 8mm. B&W version, 300-feet on 2 reels, 14-ozs. \$11.98

820-88, 16mm. color version, 600-feet on 2 reels, 3-lbs. \$34.98

ON THE TRAIL OF THE OLD SAN JUAN

In recent years there has been a special run of a passenger train at least once a season (taking a three-day period) over the Rio Grande Narrow Gauge from Alamosa to Durango and Silverton and Return. Mac Owen and his camera were on hand to catch the action and we have edited the footage covering the return trip from early morning at Durango to evening at Alamosa on the run made famous by the luxury San Juan Express of yesteryear, the narrow gauge passenger with parlor car and diner!

825-6, 8mm. color film, 150-feet, 11-ozs. \$14.98

PACING U. P. STEAM IN NEBRASKA

Here in sharp and brilliant color is an action-filled 8mm. movie of steam power in a-c-i-l-o-n! Union Pacific's 2-8-2 No. 7001 rambling across the Nebraska prairie with all the rod and piston motion and the orange glow of the firebox, pictured from the camera car running on a closely parallel highway. The major part of the film, however, is devoted to 4-12-2 No. 9033 which is pictured under the same circumstances with even more dramatic effect!

820-46, 8mm. color film, 50-feet, 2-ozs. \$4.99

RIO GRANDE SOUTHERN—TRESTLES OF OPHIR

Photographed by Woodrow Gorman in the years immediately before World War II, and in 1950, when the shadow of abandonment was closing in on this fabled narrow gauge line, this is a collection of scenes typical of the road at that time. Shows vintage motive power and rolling stock mixed with that leased from the Denver and Rio Grande Western and spectacularly pictures the most fabulous stretch of mountain railroad in the United States which reached its pinnacle in the Ophir Loop.

825-17, 8mm. color version, 175-feet, 11-ozs. \$19.98

810-337, 8mm. B&W version, 300-feet on 2 reels, 14-ozs. \$11.98

STEAM ON THE SOUTHERN PACIFIC

Photographed in the Los Angeles yard, in and near Soledad Canyon and at Berkeley, this color film shows a range of Southern Pacific steam power in action under varying conditions of operation. You'll see 2-6-0's Nos. 1764 and 1800; 2-10-2 No. 3931; 4-8-8-2's Nos. 4202, 4213, 4240, 4273; 4-8-2's Nos. 4305, 4353 and 4351; 4-8-4's Nos. 4449 and 4458 and others. Some good driver close-ups are included.

825-28, 8mm. color film, 100-feet, 11-ozs. \$9.99

STEAM-POWERED GREAT NORTHERN ORE TRAINS

Photographed at and near the Great Northern ore docks of Superior and Duluth, this film, taken some fifteen years ago, pictures real tonnage being moved by such G. N. power as 2-8-8-0's Nos. 2000 and 2023, and 0-8-0's Nos. 812 and 810. There are some spinning drivers as one of these locos attempts to get its heavy string of cars moving.

820-47, 8mm. color version, 50-feet, 2-ozs. \$4.99

ROUNDHOUSE DAYS ON THE ESPEE

The scenes making up this film were photographed by Gene Miller between 1946 and 1950 at Taylor Yard and other locations in Los Angeles, Alhambra Yard, Glendale, Oakland and Roseville. There are a number of roundhouse scenes, particularly at Taylor Yard, where some of the Southern Pacific's biggest steam locomotives are shown in turntable action. You'll see locomotives of all of these wheel classifications: 0-6-0T, 0-6-0, 0-8-0, 2-6-0, 2-8-0, 4-8-2, 4-10-2, 4-8-8-2.

810-376, 8mm. B&W version, 200-feet, 11-ozs. \$6.98

SANTA FE STEAM AT CAJON PASS

Cajon Pass, through which the Santa Fe and Union Pacific gain access to the Los Angeles area of California, is the point of lowest elevation between the San Gabriel and San Bernardino mountains. Action, photographed by Robert Hale, begins on the Victorville side with one of the Santa Fe's big 4-8-4's on the Grand Canyon Limited. Other 4-8-4's and 2-10-2's are seen in action on both passenger and freight trains.

810-404, 8mm. B&W version, 140-feet, 11-ozs. \$5.98

SOUTHERN PACIFIC FROM SAN FRANCISCO BAY TO ROSEVILLE

A new and completely titled version of our earlier release of the same name originally produced in 1958. This film shows a number of the Southern Pacific trains then operating, all too few of which still remain. You'll see the San Joaquin Daylight, the El Dorado, the Cascade, the Overland, the City of San Francisco and the Klamath—several of these in both westbound sections heading away from the Golden Gate. Black and white and color versions are identical.

810-460, 8mm. black & white version, about 125-feet, 11-ozs. \$4.98

825-34, 8mm. color version, about 125-feet, 11-ozs. \$12.98

SOUTHERN PACIFIC STEAM LOCOMOTIVES

Here, in the operational area fanning out east of Oakland, we see some excellent examples of Southern Pacific steam power—the Daylight; two 4-8-4s on the Owl and the San Joaquin Daylight; 0-6-0 switchers; 2-8-0 Consolidations, a cab-in-front articulated on a westbound freight, 4-6-2 Pacific on the El Dorado, and a scattering of other units. All steam.

825-7, 8mm. color film, 100-feet, 9-ozs. \$9.99

810-164, 8mm. B&W version, 100-feet, 9-ozs. \$4.49

SOUTHWEST LUMBER AND RAYONIER

This 8mm. color film incorporates most of the original scenes dealing with Southwest Lumber Mills of Flagstaff, Arizona, and the Callam and Grays Harbor operations of Rayonier on the Olympic Peninsula in Washington State that are included in our 2-reel black and white film, "Logging Railroads of the West". You'll see 2-8-0 No. 2 and 2-6-6-2 No. 12 of Southwest Lumber; side-tank Mallet No. 8 of Rayonier's Grays Harbor operations; and 2-6-6-2 No. 38, Mikado No. 90 and saddle-tank Mallet No. 111 of Rayonier's Callam operation—all in action!

825-4, 8mm. color film, 100-feet, 11-ozs. \$9.99

THE S. P.'S CAB-FORWARD MALLET

Shown in this film are eight different S. P. cab-forward jobs all photographed in the high Sierra country with one locomotive on the head end of a freight, and two more as pushers. A couple of the S. P.'s big 2-10-2's are also in evidence as pushers. Some really spectacular shots. And one of more than average collector's interest: An S. P. cab-forward unit pulling the Western Pacific's California Zephyr near Sacramento in the winter of 1952 when the C. Z. was re-routed over the S. P. because of a snow slide.

820-43, 8mm. color film, 50-feet, 2-ozs. \$4.99

STEAM ON THE NEVADA NORTHERN

A film story of the last trip of old 4-6-0 No. 40 photographed by Mac Owen. Opens with the locomotive leaving the engine house at East Ely, Nevada, picking up two ancient mail-baggage cars and two borrowed coaches and passengers, and heading out of town for the last run to Curry—past Cherry Creek Station—Warm Springs and McGill. The train is paced on its last leg into Ely, through town to the end of the track. Plenty of rod and driver motion in this one!

825-30, 8mm. color film, 100-feet, 11-ozs. \$9.99

THUNDER AT TENNESSEE PASS

Photographed about twenty years ago at and in the vicinity of Tennessee Pass on the Rio Grande's Royal Gorge Route through the Rockies, this film pictures the smoke and steam and effort required to hoist tonnage over the Pass in the days of steam. You'll see a number of great shots of the Rio Grande's 2-8-8-2's, one on the head end, one cut into the middle and a third one right ahead of the caboose, as they labor to slowly move their long strings of cars over this 10,240-ft. high pass. Several 4-8-2's and 4-8-4's are also in evidence along the Rio Grande's once crack passenger train, The Royal Gorge, now vanished from the timetables.

825-32, 8mm. color version, 135-feet, 11-ozs. \$12.99

810-408, 8mm. B&W version, 135-feet, 11-ozs. \$5.98

WEST SIDE LUMBER

This 8mm. color film incorporates a substantial amount of the original material dealing with West Side Lumber at Tuolumne, Calif., that is included in our 2-reel black and white film, "Logging Railroads of the West". The West Side Lumber operation has, just this past year, transferred from railroad to highway trucks, and the picturesque logging road is no more. But you'll see the narrow gauge and standard power—the Shays and the Heislerts—the line's sharp curves and high trestles—its long trains of logs rocking and rolling along through cuts and gashes in the forest—just as they did for so many years in California's High Sierra country. Beautifully photographed by Mac Owen.

825-3, 8mm. color film, 100-feet, 11-ozs. \$9.99

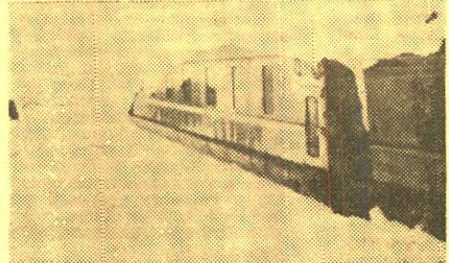

WINTER RAILROADING ON THE SP'S OVERLAND ROUTE

A spectacular film of snow fighting on the toughest section of railroading in the United States—the Southern Pacific's Overland Route through the High Sierras. Mostly photographed in the winter of 1951-52 when snowfall set a record, the film includes sequences of the streamliner, The City of San Francisco, freed from drifted snow that held it fast for several days.

810-214, 8mm. B&W version, 300-feet on 2 reels, 14-ozs. \$9.98

WINTER RAILROADING IN THE SIERRAS

Here's a spectacular film of snow fighting on the toughest section of railroading in the United States—the Southern Pacific's Overland Route through the High Sierras. This film was largely photographed in the winter of 1951-1952, when snowfall set a record. You'll see the fight against snow when at least 50% of the power on the line was steam! And, you'll see the snowbound City of San Francisco being freed from the drifted snow that held it fast for several days! (These same scenes are included as a part of our black and white release, 810-214, "Winter Railroading on the S. P.'s Overland Route".)

825-20, 8mm. color film, 100-feet, 11-ozs. \$9.99

CANADA HILLCREST LUMBER'S CLIMAX No. 10

Up in British Columbia the last known Climax-type locomotive operating in North America—No. 10 of the Hillcrest Lumber Co.—is shown in the picturesque area where it hauls, shunts and switches not only cars of logs, but regular freight cars from the outside world that come from a collection with the Canadian Pacific at Lake Cowichan. A wide variety of action shots!

825-19, 8mm. color version, 100-feet, 11-ozs. \$9.98

WHITE PASS & YUKON

This spectacular film, photographed in 1951 by Woodrow Gorman, and available in both 8mm. color, and black and white, pictures the White Pass when steam was still the motive power. You'll see a variety of White Pass narrow gauge Mikes—as many as three to a train—working the 3.9% grade up the Pass. And a variety of mixed trains, passengers and freights—along the Yukon—on high trestles—snaking along ledges high above the canyon bottom. In addition to the basic material photographed by Mr. Gorman, the black and white version also contains a sequence of the White Pass photographed by an Edison cameraman in 1901.

825-18, 8mm. color version, 200-feet, 11-ozs. \$19.98

810-309, 8mm. B&W version, 300-feet on 2 reels, 14-ozs. \$11.98

MEXICO NARROW GAUGE IN MEXICO

Fanning out east and south of Mexico City are narrow gauge lines that in motive power and rolling stock appear to be right out of Currier and Ives.

Our trip begins at San Lazaro Station in the east end of Mexico City where we board the early morning train for Puebla, a circuitous 193-mile route east. We travel through Los Reyes, Amecameca, Oaximela, Napanitla, and on to Cuautla. We highball through the high country, cross the classic masonry bridge at Dzumbra, travel in the shadow of Mount Ixtachuat, around long series of S curves and into the station at Cuautla.

Our return follows a diminutive narrow gauge freight. At Amecameca we spot an 1899 Baldwin-built narrow gauge 4-6-0 owned by the San Rafael Paper Co., and this old timer is badly leaking steam. Back in Mexico City our arrival coincides with that of our narrow gauge freight.

810-419, 8mm. version, about 200-feet, 11-ozs. \$6.98

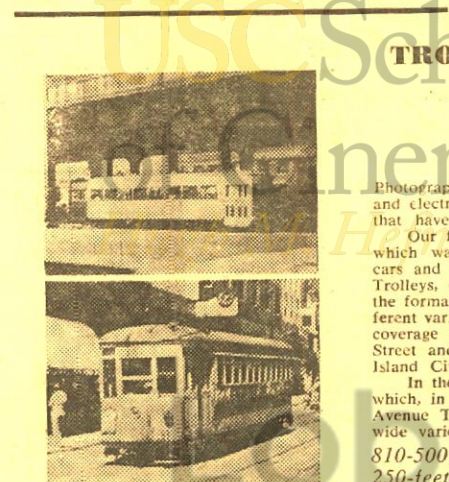

RAILROAD STORIES

THE BLOCK SIGNAL with Ralph Lewis, Jean Arthur, Hugh Allen

A railroad thriller from the silent days of 1926 that will have more of a bang for a railroad fan today than when it was first released. It is the story of a railroad engineer nearing retirement, his involvement in a wreck and consignment to the spot of crossing flagman. And of his daughter with whom an ambitious young fireman and a highway engineer are both in love. But, the story is incidental for rail buffs because of the extensive amount of Santa Fe motive power and trains of the 1926 period that are shown.

810-184, 8mm. B&W version, 800-feet on 4-reels, 2-lbs. \$19.98

THE GHOST OF THE CANYON with Helen Gibson

Filmed on the San Pedro branch of the old Los Angeles and Salt Lake—"The Salt Lake Route"—at or near the stations of Bell and Vernon in then suburban Los Angeles, this film tells the story of bitter rivalry between two railroads for important fast freight contracts, and how the rivalry was carried to the extreme of fabricating the illusion of "The Ghost of the Canyon".

A number of excellent action shots of locomotives, freight trains and automobiles are included—together with good freight yard shots showing rolling stock of the day.

810-224, 8mm. B&W version, 300-feet on 2-reels, 14-ozs. \$9.98

THE GREAT TRAIN ROBBERY

This famous Edison film of 1903 was one of the first story motion pictures—produced by Edwin S. Porter and years ahead of its time in story unfoldment. A 4-4-0 locomotive of the day and some unique open-trestle wooden coaches are very much in evidence during the exciting sequences.

(See page 10 for new listing.)

IN DANGER'S PATH starring Helen Holmes

This is one of the famous Kalem series of railroad films that has been outstandingly popular with film fans, rail fans and with our customers generally. Hoot Gibson is seen as a member of the train crew.

630-17, 16mm. sound B&W version, 400-feet, 2-lbs. \$22.98

620-141, 16mm. silent B&W version, 400-feet, 2-lbs. \$22.98

810-340, 8mm. B&W version, 200-feet, 11-ozs. \$5.98

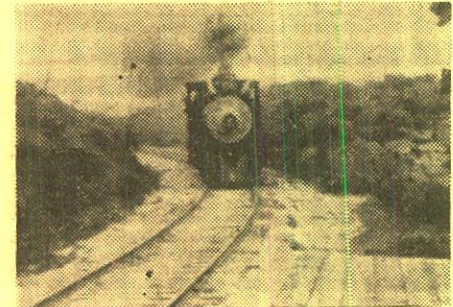

D. W. Griffith's THE LONEDALE OPERATOR with Blanche Sweet

A slightly abridged version of one of D. W. Griffith's most famous Biograph productions—and one of the earliest this pioneer company made on the West Coast. It offers many innovations (for its time) in production techniques, and is a special collectors' item for that reason. For rail fans, it has some excellent shots of Santa Fe American-type locomotive No. 9, a unit built in the 1870s and which was scrapped by the Santa Fe in Topeka in 1914. And it has quite a bit of flavor of railroading of the day.

810-167, 8mm. B&W version, 200-feet, 11-ozs. \$5.98

620-25, 16mm. silent B&W version, 400-feet, 2-lbs. \$22.98 (S.D.)

THE OPEN TRACK with Helen Holmes

Helen Holmes, as the telegraph operator at the station, outwits a gang of counterfeiters. There's a wild chase in an Atlantic-type locomotive, and plenty of action in touring cars of the 1914 era in Los Angeles' Griffith Park. For railroad fans, old auto enthusiasts and film collectors generally, this Kalem production of 1914 should be a welcome addition to your library.

810-106, 8mm. B&W version, 225-feet, 14-ozs. \$7.98

RAILROAD RAIDERS OF '62

Discovered in the archives of The Library of Congress is the first picturization of the famous chase of the locomotive, The General, by The Texas—and the thrilling exploits of Andrews Raiders—produced by the pioneer Kalem company in 1911.

Of course, the authentic General and Texas do not themselves appear in the film, but Kalem turned up—almost fifty years ago—with a couple of old timers that look like they were at least as old. There are some excellent train and action shots. In short, this is a whiz of a film for every rail fan and film collector!

810-213, 8mm. B&W version, 150-feet, 11-ozs. \$5.98

620-36, 16mm. B&W version, 300-feet, 1-lb. \$19.98 (S.D.)

TROLLEYS AND ELEVATEDS FROM HORSE CAR TO SUBWAY IN NEW YORK CITY

BLACKHAWK RECORD DEPARTMENT

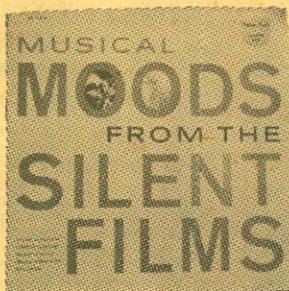

NEW! STEREO LONG-PLAY RECORDS OF THE CIRCUS

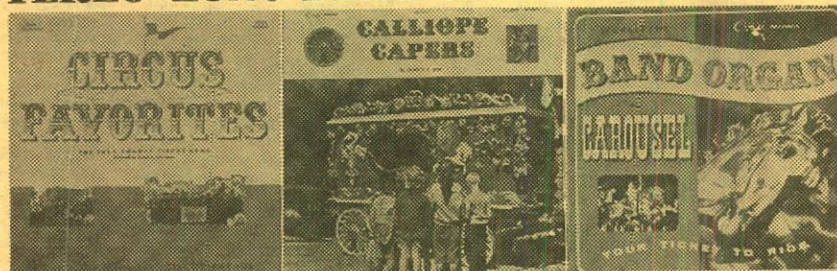

Blackhawk Special . . . All three (3-lbs.) \$13.98

FROM
NOW! BLACKHAWK
MAGNETIC RECORDING TAPES

SCOTCH BRAND TAPES - 1/4"

SUNSET MAGNETIC RECORDING TAPE - 1/4"

Blackhawk Number	Tape No.	Length	Reel Size	Weight Ozs.	Blackhawk Price	Description
48-64	300 M-1/4	300'	3"	6	\$.49 or 3/\$1.39	Mylar backing
48-65	600 M-34	600'	3 1/4"	9	\$.99 or 3/\$2.79	Mylar backing
48-66	1200 A-7	1200'	7"	11	\$1.29 or 3/\$3.49	Acetate backing
48-67	1200 M-7	1200'	7"	11	\$1.59 or 3/\$4.49	Mylar backing
48-70	1800 A-7	1800'	7"	14	\$1.79 or 3/\$5.19	Acetate backing
48-68	1800 M-7	1800'	7"	14	\$2.49 or 3/\$6.99	Mylar backing
48-69	2400 M-7	2400'	7"	2 lbs.	\$2.69 or 3/\$7.49	Mylar backing

BOOKS BOOKS BOOKS BOOKS BOOKS BOOKS

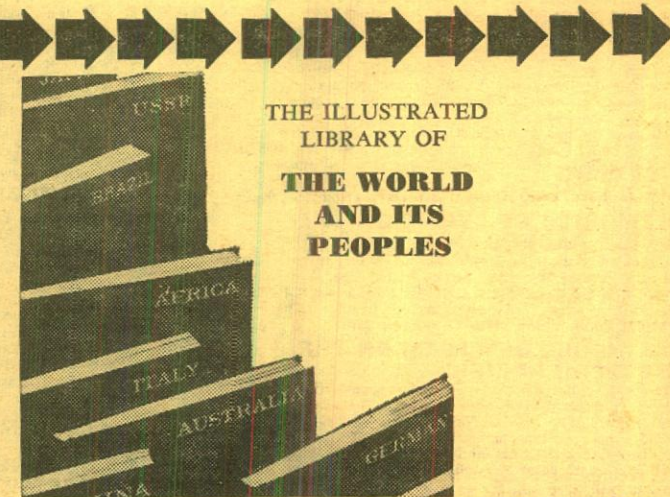

THE ILLUSTRATED
LIBRARY OF
**THE WORLD
AND ITS
PEOPLES**

Now You May Build a Pictorial, Colorful Library to Carry You and All Your Family to the Farthestmost Corners of the Earth . . . to Meet Its Peoples . . . to Learn About Their Lands and Histories—Their Manners and Customs—Arts and Industries—Culture and Play . . . to See Their Man-Made Achievements, Glorious Scenery, and Natural Wonders! For Mere Pennies a Day, You May Now Acquire a Library of . . .

Thousands of Photographs in Two Colors and Full Colors . . . **Hundreds**
of Maps, Charts, Graphs, Tables of Vital Statistics . . . with Over 100,000
Words in Each Big Volume! . . . Over Seven Years in Preparation by Over
600 Photographers, Cartographers, Writers, Editors, Scientists, Geologists, His-
torians, Professors and Distinguished Scholars . . . Preparatory Cost—Over
\$3,000,000.00!

Price, each volume (4-lbs.) **\$3.98**

62-99 FRANCE
(Volume 1)
62-100 FRANCE
(Volume 2)
62-101 JAPAN
(Volume 1)
62-102 JAPAN
(Volume 2)
62-103 RUSSIA
(Volume 1)
62-104 RUSSIA
(Volume 2)
62-105 ITALY
(Volume 1)
62-106 ITALY
(Volume 2)
62-109 SPAIN
62-110 GREECE
62-112 GERMANY
(Volume 1)
62-113 GERMANY
(Volume 2)

62-114 ENGLAND
62-115 BENELUX
(Belgium, Holland,
Luxembourg)
62-117 CHINA
(Volume 1)
62-118 CHINA
(Volume 2)
62-120 SCANDINAVIA
62-121 THE BALKANS
62-123 SOUTHEAST
ASIA: MALAYSIA,
INDONESIA
AND THE
PHILIPPINES
62-124 SOUTHEAST
ASIA: BURMA,
THAILAND, LAOS,
CAMBODIA, NORTH
VIETNAM AND
SOUTH VIETNAM

62-125 AUSTRALIA
AND OCEANIA
62-126 IRAQ, IRAN,
AFGANISTAN
AND PAKISTAN
62-127 THE ARABS,
ARABIAN PENIN-
SULA COUNTRIES,
JORDAN, LEBANON
AND SYRIA
62-128 ARGENTINA,
CHILE, FALKLANDS,
PARAGUAY
62-129 URUGUAY,
FRENCH GUIANA,
BRITISH GUIANA,
SURINAM, VENE-
ZUELA, ECUADOR,
COLOMBIA
62-142 USA Vol. 1
62-143 USA Vol. 2
62-144 USA Vol. 3

Complete set of 28 volumes can be purchased with a 10% discount. **\$99.99**

Total Price \$59.99

BOOKS BOOKS BOOKS BOOKS BOOKS BOOKS BOOKS BOOKS

THE MOVIES

THE BIRTH OF A NATION STORY

by Roy E. Aitken as told to Al P. Nelson



In "The Birth of a Nation Story", Roy E. Aitken and Al P. Nelson describe in detail the production, promotion and distribution of the film that changed the motion picture from a cheap amusement to a respected art form and proved the potential of the feature length film. Told is the story of the naive, groping motion picture industry—then in its technical swaddling clothes—portraying a segment of Americana that has previously been slighted.

Contains 96 8½x11 pages, over 100 illustrations. Cloth bound. 62-90, 3-lbs., \$4.50

WORLD OF LAUGHTER by Kalton C. Lahue

What was the world's zaniest police force—the one you wouldn't dare call if you were in trouble? The Keystone Cops of course—the brain children of Mack Sennett. Not many years ago, at practically any movie theatre in the United States, you could have seen Sennett's special brand of comedy. But there were many others.

This is a history of the major producers of comedy films, their productions, actors and directors. There is an appendix which lists all of the silent films made by Billy Bevan, Chaplin, Keaton, Langdon, Stan Laurel, Laurel & Hardy, Harold Lloyd, "Our Gang", Snub Pollard, Semon and Turpin.

62-89, 240-pages, 3-lbs., \$4.95

CONTINUED NEXT WEEK by Kalton C. Lahue

A massive amount of research into the history of the silent movie serials from their beginning in about 1914 to the late 1920's is reflected in the 152-page text of "Continued Next Week"—giving a wealth of general information about the stars who appeared in these early chapter plays, and the companies, producers and the directors who made them. The book is illustrated with many photographs. The 123 pages of appendix material cover every silent serial produced, together with the stars, production company, featured players and the directors, and in most cases in this concise listing, a complete list of chapters and chapter titles is included along with release date information.

62-81, 2-lbs., \$5.95

CLASSICS OF THE FOREIGN FILM—

A PICTORIAL TREASURY

by Parker Tyler

Hundreds of photographs highlight this presentation of the great films from abroad from "The Cabinet of Dr. Caligari" to the present.

62-73, 4-lbs., only \$3.95

A PICTORIAL HISTORY OF THE SILENT SCREEN

by Daniel Blum

Over three hundred 9x12-inch pages, literally thousands of illustrations! Covers the movies from their very beginning until the coming of sound. One of the most absorbing volumes about the silent days of the movies—and one of the very best reference books about pictures and players.

62-21, 5-lbs., only \$5.95

A PICTORIAL HISTORY OF THE TALKIES

by Daniel Blum

Over three hundred 9x12-inch pages, and illustrations by the thousands. Covers the movies from the beginning of sound until the coming of Cinemascope and Cinemascope. A volume of tremendous interest—and as equally good reference book to Blum's "A Pictorial History of the Silent Screen".

62-22, 5-lbs., only \$5.95

THE MOVIES

by Richard Griffith and Arthur Mayer

The sixty year story of the world of Hollywood and its effect on America, from pre-nickelodeon days to the present, told in 1,000 wonderful pictures and 150,000 words of brilliant text. 442 9x12-inch pages.

62-27, 5-lbs., only \$5.95

THE MOVIES IN THE AGE OF INNOCENCE

by Edward Wagenknecht

In this very personal view of silent movies, an old-time movie fan, who is also an eminent literary critic, writer and scholar, speaks his piece about the things he cared for. In the doing, he has recorded what the first motion pictures looked like to the generation for which they were created. Well illustrated.

62-55, 3-lbs., only \$5.00

THE WESTERN: FROM SILENTS TO CINERAMA

by George Fenin and Wm. K. Everson

From Edwin S. Porter and "Broncho Billy" Anderson to today's "How the West Was Won", this authoritative volume takes in the colorful careers of practically every Western star and explores the connection of some of the greatest directors with the production of the Western. Contains 362 pages with 150 illustrations.

62-56, 5-lbs., originally published at \$12.50, now only \$3.95

MOVIE PERSONALITIES

THE FILMS OF MARILYN MONROE

by M. Conway and M. Ricci

Pictorial album of the career and 28 films of the extraordinary star from her first appearance in "SCUDDA HOO! SCUDDA HAY! TO THE MISFITS". Tribute by Lee Strasberg. Contains 166 photos.

62-132, 3-lbs., only \$2.98

SCREEN SCRAPBOOK OF MOVIE ADS:

THE GREAT COMEDIANS

Edited by Russell C. Sweeney

Reproductions of motion picture theatre ads from the time of World War I through the era of the silents. Fifty-eight pages of ads of the great comedians in black and white.

62-137, 2-lbs., only \$2.50

THE FILMS OF GRETA GARBO

The screen's most unusual personality as she appeared in the 27 films of her career. Unique picture album documented with casts, synopses, etc. 161 photos. Originally published at \$5.95.

62-87, 2-lbs., only \$2.98

THE FILMS OF JEAN HARLOW

Edited by Michael Conway and Mark Ricci

In this book, Michael Conway and Mark Ricci show the true Harlow, not only as a great sex symbol of Hollywood, but as a gifted comedienne. It shows her in each of her twenty-five films. The book also answers attacks made on her character.

62-170, 3-lbs., only \$2.98

THE BAD GUYS by William K. Everson

From "The Great Train Robbery" of 1903 to the present, here are the movies' bad guys—the western heavies, the gangsters, the masterminds, the hoods, the gunmen, the super-criminals, the serial villains, the mad doctors, the psychics—and for full measure, even many of the lady gangsters, lady cattle-rustlers, lady vampires, lady spies, lady monsters and lady brutes. All captured in a lovely text with more than 500 illustrations.

62-85, 4-lbs., only \$6.95

THE FILMS OF BETTE DAVIS by Gene Ringgold

This book traces the career of Bette Davis from Seed (1930) to The Nanny (1965)—seventy-seven films in all. Scenes from each film are shown, together with cast, credits, synopsis, excerpts from reviews. Originally \$6.95.

62-164, 3-lbs., only \$2.98

THE FILMS OF CHARLIE CHAPLIN edited by Gerald McDonald, Michael Conway, Mark Ricci

This book is a record in words and pictures of the work of one of the most famous men of this century, the Little Tramp who brought the spark of genius to motion pictures and the great gift of laughter to his world-wide audience.



62-145, 3-lbs., NOW ONLY \$2.98

MR. LAUREL AND MR. HARDY by John McCabe

With introduction by Dick Van Dyke, here is the book that tells the great story of Laurel and Hardy, the incomparable team of comedians that can make you laugh, even at yourself. Reissue and reduced price.

62-138, 2-lbs., only \$3.95

THEATRE

A PICTORIAL HISTORY OF BURLESQUE

by Bernard Sobel

Here in lively text and a wealth of pictures is the history of burlesque from Aristophanes to Minsky. 194 8x10 pages. More than 150 illustrations.

62-57, 4-lbs., only \$2.98

RAILROADS

LOUISIANA: ITS STREET AND INTERURBAN RAILWAYS

by Louis C. Hennick and E. H. Charlton

A picture history of electric and animal traction street and interurban railways of Baton Rouge, Lake Charles, Shreveport, Alexandria and other cities. 163 illustrations—rare photos, measured drawings, maps, cars, trams, barns, etc.

62-130, 4-lbs., only \$2.98

A TREASURY OF RAILROAD FOLKLORE

Edited by Benjamin A. Bolkin

and Alvin F. Harlow

Here's a spell-binding book that covers a century and a quarter of the stories, tall tales, traditions, ballads and songs of the American railroad man. In the 544 jam-packed pages are accounts of runaway trains, railroad wars, epic robberies, the exciting part the railroads played in the War Between the States, and legend and lore of many famous characters.

62-70, 4-lbs., only \$2.98

THE PENNSYLVANIA RAILROAD—

A PICTORIAL HISTORY by Edwin P. Alexander

The story of America's greatest transportation system told principally in pictures. Some 330 reproductions show rare prints and photographs of early locomotives, equipment and bridges, old posters, broadsides and tickets, as well as later developments in rolling stock, locomotives, track, stations and other features of a great railroad.

62-71, 4-lbs., only \$2.98

AMERICAN LOCOMOTIVES

A Pictorial Record of Steam Power, 1900-1950,

by Edwin P. Alexander

Over 100 full-page photos with diagrams and descriptions from the first Atlantic and Pacific types to the Mallets and 500-ton monsters that ended the age of steam.

62-32, 4-lbs., only \$2.98

EARLY AMERICAN STEAM LOCOMOTIVES

1st Seven Decades... 1830-1900 by Reed Kineret



Here is the story in word and picture of the Steam Locomotive from "Teakettles" to "Titans". Because many were built before the day of the camera, you'll be able to see in detail how these early steam locomotives actually looked.

62-169, 2-lbs., only \$4.95

RAILWAYS by Howard Loxton

Read, sometimes in the actual words of people who were there, the story of the first British and American railways. Browse through pictures, many in color, and join in the excitement that is railroading.

62-182, 3-lbs., only \$2.98

PACIFIC SLOPE RAILROADS by George B. Abdill

Here is a collection of stories put together by a railroad engineer from those told in cabs, caboose and along the iron pike. Here you'll also get a pictorial glimpse of the steam locomotive and its crew in the Rocky Mountain area since 1850.

62-171, 2-lbs., only \$3.49

THIS WAS RAILROADING by George B. Abdill

Railroading to the author is the sound and picture of a black bulk streaking and shrieking through the night. He saw this as a boy and now as an engineer and collector, he raises the lid of his personal locker to all other railroaders.

62-183, 2-lbs., only \$3.95

IN PURSUIT OF THE GENERAL

by William Pittenger

A history of the famous Civil War raid is an exact reproduction of the book-length account entitled "Daring and Suffering" which William Pittenger wrote shortly after his release as a prisoner of war in 1863. A real collector's item.

62-146, 2-lbs., only \$6.95

KANSAS WEST by George L. Anderson

Here's an Epic of Western Railroad Building with more than 80 illustrations. KANSAS WEST is a scholarly and thoroughly researched history of the Kansas Pacific and the narrow gauge Denver & Rio Grande Railroad. This bit of nostalgic Americana will gladden the heart of every rail buff, Western devotee, and even the casual reader.

62-147, 2-lbs., only \$6.95

RAILROAD AVENUE by Freeman Hubbard

Great stories and legends of American Railroading with more than 125 illustrations. This book is Casey Jones. It is Kate Shelly and John Henry. It is "The Wreck of old 97" and much, much more.

62-148, 2-lbs., only \$5.95

COLORADO'S MOUNTAIN RAILROADS

The only complete and authoritative work on all of Colorado's railroads and associated lines in New Mexico, Wyoming and Utah. All 4 volumes are 6" x 9" with flexible card covers.

Volume I—covers 38 operating lines \$3.25

Volume II—the only complete history of the "Rio Grande" from 1870 to 1965. \$5.95

Volume III—covers 65 operating lines from Denver & Salt Lake to Wasatch & Jordan Valley including the obscure lumber companies of southwestern Colorado and Utah mining lines absorbed by the Rio Grande. \$4.00

Volume IV—This is the pictorial and map supplement to Volume II. \$4.95

62-160, 1-lb., \$4.95

RAILS THROUGH DIXIE

by John Krause with H. Reid

A classic album of Southern railroading with more than 310 illustrations. Here is Dixie railroading—a big generous slice of it—served up in easy-to-read style with a matchless gallery of photography from the camera of a master.

62-149, 2-lbs., only \$8.95

SANTA FE... Steel Rails Through California

by Donald Duke & Stan Kistler

A classic album of California Railroading with more than 300 illustrations. It is a stirring pageant of railroad transportation from the days of the first trains to the famous streamlined Super Chief of the present—an intensely human struggle in the California tradition.

62-150, 2-lbs., only \$10.00

SOUTHERN PACIFIC STEAM LOCOMOTIVES

compiled by Donald Duke

This is a pictorial anthology of Western Railroading in the grand manner. The genius of steam locomotives has been given the highball from cover to cover by more than 115 choice illustrations.

62-151, 2-lbs., only \$5.25

NORTH SHORE... America's Fastest Interurban

by William D. Middleton

In all the world of electric traction there was nothing like the Chicago North Shore & Milwaukee Railroad. Born as a modest Waukegan trolley line in the 1890's, it reached maturity in the roaring 20's and survived the great depression. Over 200 illustrations help tell the story.

62-153, 2-lbs., only \$7.95

PACIFIC ELECTRIC RAILWAY

compiled by Donald Duke

This is a pictorial history of the Pacific Electric—the world's largest suburban electric transportation system—and how it helped in the growth of Southern California. 64 pages. Flexible card cover.

62-154, 1-lb., only \$3.75

THE PACIFIC ELECTRIC PICTORIAL

edited by Jeffery Moreau

This is an illustrated story covering the rise and fall of the Pacific Electric Railway from 1901 until 1950.

62-155, 1-lb., only \$4.00

CITY AND INTERURBAN CARS

This is a deluxe reprint of a 1911 Brill illustrated catalog. This is a catalog of the J. C. Brill Company, the largest builder of street and interurban cars in the world.

62-152, 1-lb., only \$4.95

DOGS

THE TREASURY OF DOGS

by Arthur F. Jones and John Rendel

Here is the best book on dogs in the 25,000 years since man and dog have been friends. In full color and black and white you'll see each of the 115 breeds of dogs recognized by the American Kennel Club pictured and described and evaluated. Over 200 pictures, more than half in color. 252 pages.

62-181, 3-lbs., only \$5.95

PHOTOGRAPHY

THE WORLD OF CAMERA

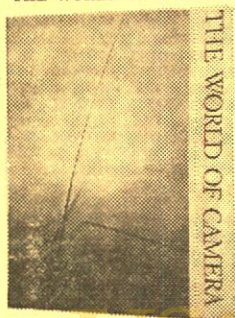

Here is a book put together by a committee from the best photographic magazine in the world. Camera. It features the best photographs in their files on such diverse subjects as portraits, motherhood, animals, still life, etc. Editorial comment on each subject is of the best. 51 color plates. 141 B & W. Originally \$14.95.

62-168, 3-lbs., only \$6.95

ARMED FORCES

THIS KIND OF WAR by T. R. Fehrenbach

This book tells of Korea and the American Army's introduction to the age of the brushfire war where the function of soldiers is to fight and if need be, to die.

62-178, 3-lbs., only \$3.95

THE NAVY FROM WOOD TO STEEL: 1860-1890

by Daniel J. Carrison, Captain, U.S.N.

Here is the Civil War story of the Union navy's great blockade which wore down the Confederacy. Also many of the other great naval accomplishments in the Civil War. Also describes the period of naval stagnation after the Civil War.

62-166, 2-lbs., only \$2.98

THE AGE OF THE BATTLESHIP: 1890-1922

by Brayton Harris, Lt. Comdr., U.S.N.R.

The story of naval indifference and corruption that left the U. S. Navy practically helpless in the 1880's... how it was rebuilt until by 1922 it was second to none. Originally \$5.95.

62-161, 2-lbs., only \$2.98

THE LEATHERNECKS, from excerpts from

Leatherneck, the Marines' magazine

The true accounts in this book span nearly two centuries of the Corps' illustrious history. Begins with the American Revolution.

62-177, 2-lbs., only \$2.98

AIRPLANES

EARLY AIR PIONEERS 1862-1935 edited by

Major James F. Sunderman, U.S.A.F.

Here is the saga of the balloon reconnaissance in the Civil War; the amazing achievement of flying a heavier-than-air plane; the first war in the air; Lindbergh's flight and more.

62-176, 2-lbs., only \$2.98

AIR ESCAPE AND EVASION edited by

Lt. Col. James F. Sunderman, U.S.A.F.

This book deals with escapes and evasions used by downed pilots in enemy territory. It is the story of combat airmen of many nationalities from WW I to the "Cold War" of today.

62-173, 2-lbs., only \$2.98

WORLD WAR II IN THE AIR: Europe

edited by Lt. Col. James F. Sunderman, U.S.A.F.

This is the story of the air war in the European theater of operations from 1939 to the final defeat of the Luftwaffe in 1945.

62-184, 2-lbs., only \$2.98

WORLD WAR II IN THE AIR: THE PACIFIC

edited by Lt. Col. James F. Sunderman, U.S.A.F.

The story of the air war in the Pacific from Pearl Harbor to Hiroshima.

62-185, 2-lbs., only \$2.98

I FLEW WITH THE LAFAYETTE ESCADRILLE

by Erwin C. Parsons

This is the story of a small group of Americans who became flyers for France in World War I before the United States entered the war. A truly great adventure. Originally \$8.50.

62-165, 3-lbs., only \$2.98

SHIPS

OF WALKING BEAMS AND PADDLE WHEELS

by George H. Harlan and Clement Fisher, Jr.

This is a history of the ferry boats of San Francisco Bay, the founders of the ferry companies and the people who operated them. 166 pages. 90 photos, six original plates and a special map.

62-156, 2-lbs., only \$7.95

BIRDS

BIRDS OF THE WORLD by Oliver L. Austin, Jr.

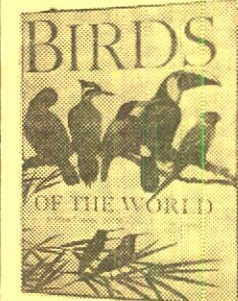

Richly informative—magnificently illustrated with 300 specially commissioned paintings in full color. Five years in the making. More than 700 birds are shown; at least one species of each bird family in the world as well as most of the sub-families.

62-175, 4-lbs., only \$9.95

BIRDS OF PREY OF THE WORLD

by Mary Louise Grossman and John Hamlet

The most complete, authoritative work on the world's most dramatic birds. 70 full color illustrations, 283 duotones, 646 silhouettes, 425 range maps. Originally \$25.00.

62-162, 5-lbs., only \$12.95

THE BIRD WATCHER'S GUIDE

by Henry Hill Collins, Jr.

Colored pictures and drawings go with the script to help both the beginner and expert know where and when to see birds, how to identify them by size, shape, color, etc.

62-174, 1-lb., only \$1.98

BIRDS OF FIELD AND FOREST

Here is a book that will appeal both to the serious students of bird-life and to the ordinary reader. 62 full color pictures. Descriptions of all birds illustrated.

62-1

GEORGE JESSEL COLLECTION

OF FAMOUS MOVIE STILLS

8" x 10" GLOSSY STILLS PHOTOGRAPHED TO PUBLICIZE LITERALLY THOUSANDS OF DIFFERENT MOVIES IN THE YEARS BETWEEN THE TWO WORLD WARS!

(Continued from page 44)

THIS GROUP PRICED AT
3 For \$5.98 6 For \$9.98 12 For \$17.98

SHIPPING WEIGHTS—Three stills, 7-ozs.; six stills, 8-ozs.; twelve stills, 10-ozs.
 ALL PHOTOGRAPHS ARE PACKED BETWEEN CORRUGATED BOARDS IN HEAVY MAILING ENVELOPES

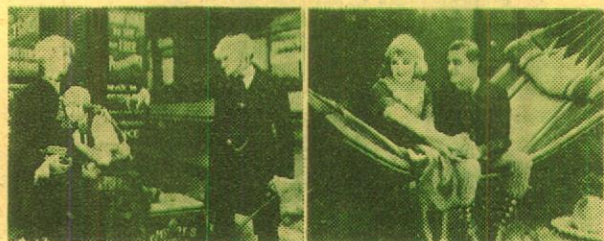

- 82-93 GILBERT, JOHN, in "St. Elmo" (1923)
 82-318 HALEY, JACK, in "Wake Up and Live" (1937)
 81-36 HARLOW, JEAN, in "Beast of the City" (1932)
 81-43 HARLOW, JEAN, in "Bombshell" (1933)
 81-47 HARLOW, JEAN, in "The Girl From Missouri" (1934)
 81-114 HARLOW, JEAN, in "Riff Raff" (1935)
 81-122 HARLOW, JEAN, in "Personal Property" (1937)
 81-315 HAYES, HELEN, in "The Son-Daughter" (1932)
 81-333 HAYWORTH, RITA, in "Susan and God" (1940)
 82-280 HAYWORTH, RITA, in "My Gal Sal" (1942) (Color)
 82-290 HAYWORTH, RITA, in "Tales of Manhattan" (1942) (Color)
 82-03 HOLMES, STUART, in "The Broadway Sport" (1917)
 82-09 HOLMES, STUART, in "Tangled Lives" (1917)
 81-132 HOWARD, LESLIE, in "Pygmalion" (1938)
 81-228 HOWARD, LESLIE, in "Smilin' Through" (1932)
 82-61 JONES, BUCK, in "Firebrand Trevison" (1920)
 82-66 JONES, BUCK, in "Sunset Sprague" (1920)
 82-86 JONES, BUCK, in "The Fast Mail" (1922)
 81-20 KEATON, BUSTER, in "Dough Boys" (1930)
 81-78 KEATON, BUSTER, in "The Passionate Plumber" (1932)
 81-93 KEATON, BUSTER, in "Parlor, Bedroom and Bath" (1931)
 81-215 KEATON, BUSTER, in "Sidewalks of New York" (1931)
 81-232 KEATON, BUSTER, in "Speak Easily" (1932)
 81-240 KEATON, BUSTER, in "What! No Beer?" (1933)
 82-328 KENT, ROBERT, and SHIRLEY TEMPLE in "Dimples" (1936) In Color
 81-67 LA MARR, HEDY, in "Lady Of The Tropics" (1939)
 81-80 LA MARR, HEDY, in "Come Live With Me" (1941)
 81-141 LA MARR, HEDY, in "I Take This Woman" (1940)
 81-145 LA MARR, HEDY, in "Comrade X" (1940)
 81-338 LA MARR, HEDY, in "Tortilla Flat" (1942)
 82-198 LAUGHTON, CHARLES, in "Les Miserables" (1935)
 82-292 LAUGHTON, CHARLES, in "Tales of Manhattan" in Color
 82-331 LOCKWOOD, MARGARET, and RANDOLPH SCOTT in "Susannah of the Mounties" (1939) In Color
 81-402 LOY, MYRNA, in "Shadow of the Thin Man" (1941)
 82-110 McLAGLEN, VICTOR, in "The Cock Eyed World" (1929)
 81-55 MacDONALD, JEANETTE, in "The Firefly" (1937)
 81-85 MacDONALD, JEANETTE, in "Broadway Serenade" (1939)
 81-116 MacDONALD, JEANETTE, in "Rose Marie" (1936)
 81-138 MacDONALD, JEANETTE, in "Naughty Marietta" (1935)
 81-194 MacDONALD, JEANETTE, in "I Married An Angel" (1942)
 81-146 MacDONALD, JEANETTE, in "Bittersweet" (1940)
 81-330 MacDONALD, JEANETTE, in "Sweethearts" (1938)
 81-399 MacDONALD, JEANETTE, in "Smilin' Through" (1941)
 81-118 MacDONALD, JEANETTE, in "San Francisco" (1936)
 82-151 MacDONALD, JEANETTE, in "Annabelle's Affairs" (1931)
 82-157 MacDONALD, JEANETTE, in "Don't Bet On Women" (1931)
 82-325 MARSH, MAE, in "Over the Hill" (1931)
 81-112 MARX BROTHERS, in "Nite At The Opera" (1935)
 81-173 MARX BROTHERS, in "The Big Store" (1941)
 82-13 MIX, TOM, in "Mr. Logan, U.S.A." (1918)
 82-21 MIX, TOM, in "Ace High" (1918)
 82-70 MIX, TOM, in "Prairie Trails" (1920)
 82-81 MIX, TOM, in "The Texan" (1921)
 82-85 MIX, TOM, in "Do and Dare" (1921)
 82-95 MIX, TOM, in "\$500 Reward" (1928)
 82-22 MOORE, GRACE, in "A Lady's Morals" (1930)
 81-76 MOORE, GRACE, in "New Moon" (1930)
 82-326 MORGAN, FRANK, and SHIRLEY TEMPLE in "Dimples" (1936) In Color
 81-125 MURI, PAUL, in "The Good Earth" (1937)
 81-143 MURPHY, GEORGE, in "The Little Nelly Kelly" (1940)
 81-384 MURPHY, GEORGE, in "Two Girls On Broadway" (1940)
 82-230 MURPHY, GEORGE, in "Little Miss Broadway" (1938)
 82-261 MURPHY, GEORGE, in "Public Deb No. 1" (1940)
 82-271 MURPHY, GEORGE, in "Rise and Shine" (1941)
 82-334 MURPHY, GEORGE, in "Little Miss Broadway" (1938) In Color
 82-336 MURPHY, GEORGE, and SHIRLEY TEMPLE in "Little Miss Broadway" (1938) In Color
 81-08 MURRAY, MAE, in "Mile Midnight" (1928)
 81-405 NAVARRO, RAMON, in "Scaramouche" (1923)
 81-149 OLIVIER, LAURENCE, in "Pride and Prejudice" (1940)
 81-53 POWELL, DICK, in "Libeled Lady" (1936)
 81-177 POWELL, WILLIAM, in "Love Crazy" (1941)
 81-387 POWELL, WILLIAM, in "I Love You Again" (1940)
 81-401 POWELL, WILLIAM, in "Shadow of the Thin Man" (1941)
 82-217 POWER, TYRONE, in "Lloyds of London" (1936)
 82-227 POWER, TYRONE, in "Suez" (1938) In Color
 82-234 POWER, TYRONE, in "The Rains Came" (1939)
 82-241 POWER, TYRONE, in "Second Fiddle" (1939) In Color
 82-251 POWER, TYRONE, in "Brigham Young" (1940)
 82-292 POWER, TYRONE, in "Son of Fury" (1942)
 82-212 RAFT, GEORGE, in "It Had To Happen" (1936)
 82-310 RAFT, GEORGE, in "Nob Hill" (1945)
 81-155 REAGAN, RONALD, in "The Bad Man" (1941)
 82-175 ROGERS, GINGER, in "Change of Heart" (1934)
 82-123 ROGERS, WILL, in "So This Is London" (1930)
 82-127 ROGERS, WILL, in "Lightnin'" (1930)
 82-142 ROGERS, WILL, in "A Connecticut Yankee" (1931)
 82-148 ROGERS, WILL, in "Business and Pleasure" (1932)
 82-168 ROGERS, WILL, in "Doctor Bull" (1933)
 82-176 ROGERS, WILL, in "Judge Priest" (1934)
 82-181 ROGERS, WILL, in "The County Chairman" (1934)
 82-184 ROGERS, WILL, in "Steamboat 'Round the Bend" (1935)
 82-195 ROGERS, WILL, in "Doubting Thomas" (1935)
 82-199 ROGERS, WILL, in "Life Begins at Forty" (1935)
 82-201 ROGERS, WILL, in "In Old Kentucky" (1935)
 81-135 ROONEY, MICKEY, in "The Adventures of Huckelberry Finn" (1939)
 81-225 SALE, CHIC, in "When a Feller Needs a Friend" (1932)
 82-226 SCOTT, RANDOLPH, in "Rebecca of Sunnybrook Farm" (1938)
 82-332 SCOTT, RANDOLPH, in "Susannah of the Mounties" (1939) In Color
 82-331 SCOTT, RANDOLPH, and MARGARET LOCKWOOD in "Susannah of the Mounties" (1939) In Color
 82-315 SCOTT, RANDOLPH, and SHIRLEY TEMPLE in "Susannah of the Mounties" (1939) In Color
 81-10 SHEARER, NORMA, in "The Last of Mrs. Cheney" (1929)
 81-12 SHEARER, NORMA, in "A Lady of Chance" (1929)
 81-23 SHEARER, NORMA, in "Divorcee" (1930)
 81-65 SHEARER, NORMA, in "Marie Antoinette" (1939)

- 81-84 SHEARER, NORMA, in "Idiot's Delight" (1939)
 81-108 SHEARER, NORMA, in "Barretts of Wimpole Street" (1934)
 81-110 SHEARER, NORMA, in "Rip Tide" (1934)
 81-111 SHEARER, NORMA, in "Private Lives" (1934)
 81-117 SHEARER, NORMA, in "Romeo and Juliet" (1936)
 81-136 SHEARER, NORMA, in "A Free Soul" (1930)
 81-204 SHEARER, NORMA, in "Their Own Desire" (1930)
 81-211 SHEARER, NORMA, in "Strangers May Kiss" (1931)
 81-229 SHEARER, NORMA, in "Smilin' Through" (1932)
 81-230 SHEARER, NORMA, in "Strange Interlude" (1932)
 81-152 SHEARER, NORMA, in "Escape" (1940)
 81-340 SHEARER, NORMA, in "We Were Dancing" (1942)
 81-379 SHEARER, NORMA, in "The Women" (1939)
 81-03 SHERMAN, LOWELL, in "The Divine Woman" (1928)
 82-122 SILLS, MILTON, in "The Sea Wolf" (1930)
 82-128 SILLS, MILTON, in "Man Trouble" (1930)
 81-79 STEWART, JAMES, in "Come Live With Me" (1941)
 81-375 STEWART, JAMES, in "Shopworn Angel" (1938)
 81-139 STEWART, JAMES, in "The Mortal Storm" (1940)
 82-219 STEWART, JAMES, in "Seventh Heaven" (1937)
 81-170 TEMPLE, SHIRLEY, in "Kathleen" (1941)
 82-191 TEMPLE, SHIRLEY, in "Our Little Girl" (1935)
 82-224 TEMPLE, SHIRLEY, in "Just Around the Corner" (1930)
 82-225 TEMPLE, SHIRLEY, in "Rebecca of Sunnybrook Farm" (1938) In Color
 82-229 TEMPLE, SHIRLEY, in "Little Miss Broadway" (1938) In Color
 82-260 TEMPLE, SHIRLEY, in "The Blue Bird" (1940)
 82-313 TEMPLE, SHIRLEY, in "Little Miss Broadway" (1938) In Color
 82-314 TEMPLE, SHIRLEY, in "Susannah of the Mounties" (1939) In Color
 82-321 TEMPLE, SHIRLEY, in "Wee Willie Winkie" (1937) In Color
 82-323 TEMPLE, SHIRLEY, in "Dimples" (1936) In Color
 82-335 TEMPLE, SHIRLEY, and JIMMY DURANTE in "Little Miss Broadway" (1938) In Color
 82-328 TEMPLE, SHIRLEY, and ROBERT KENT in "Dimples" (1936) In Color
 82-326 TEMPLE, SHIRLEY, and FRANK MORGAN in "Dimples" (1936) In Color
 82-336 TEMPLE, SHIRLEY, and GEORGE MURPHY in "Little Miss Broadway" (1938) In Color
 82-315 TEMPLE, SHIRLEY, and RANDOLPH SCOTT in "Susannah of the Mounties" (1939) In Color
 82-327 TEMPLE, SHIRLEY, and HELEN WESTLEY in "Dimples" (1936) In Color
 81-406 TERRY, ALICE, in "Scaramouche" (1923)
 81-91 TIBBETT, LAWRENCE, in "Rogue Song" (1930)
 81-140 TRACY, SPENCER, in "I Take This Woman" (1940)
 81-151 TRACY, SPENCER, in "Edison the Man" (1940)
 81-171 TRACY, SPENCER, in "Men of Boys Town" (1941)
 81-187 TRACY, SPENCER, in "Dr. Jekyll and Mr. Hyde" (1941)
 81-313 TRACY, SPENCER, in "Whipsaw" (1936)
 81-326 TRACY, SPENCER, in "Test Pilot" (1938)
 81-337 TRACY, SPENCER, in "Tortilla Flat" (1942)
 82-136 TRACY, SPENCER, in "Six Cylinder Love" (1931)
 82-194 TRACY, SPENCER, in "Dante's Inferno" (1935)
 82-324 TRACY, SPENCER, in "Quick Millions" (1931)
 81-162 TURNER, LANA, in "Johnny Eager" (1941)
 81-182 TURNER, LANA, in "Honky Tonk" (1941)
 81-318 WALTHALL, HENRY B., in "A Tale of Two Cities" (1935)
 82-130 WAYNE, JOHN, in "Three Girls Lost" (1931)
 82-327 WESTLEY, HELEN, and SHIRLEY TEMPLE in "Dimples" (1936) In Color
 82-317 WINCHELL, WALTER, and BEN BERNIE in "Wake Up and Live" (1937)
 82-193 YOUNG, LORETTA, in "Call of the Wild" (1935)
 82-208 YOUNG, LORETTA, in "Ramona" (1936)

THIS GROUP PRICED AT
3 For \$4.49 6 For \$7.49 12 For \$12.98

SHIPPING WEIGHTS—Three stills, 7-ozs.; six stills, 8-ozs.; twelve stills, 10-ozs.

- 81-160 AMECHE, DON, in "The Feminine Touch" (1941)
 82-209 AMECHE, DON, in "Ramona" (1936)
 82-254 AMECHE, DON, in "Down Argentine Way" (1940)
 82-256 AMECHE, DON, in "Four Sons" (1940)
 82-264 AMECHE, DON, in "Moon Over Miami" (1941) In Color
 81-270 ARNOLD, EDWARD, in "Unholy Partners" (1941)
 82-116 ASTOR, MARY, in "New Year's Eve" (1929)
 82-312 AUTRY, GENE, in "Shooting High" (1946)
 82-185 AYRES, LEW, in "State Fair" (1933)
 81-106 BAER, MAX, in "Prize Fighter And The Lady" (1933)
 81-40 BANKHEAD, TALLULAH, in "Faithless" (1932)
 81-11 BARRYMORE, LIONEL, in "The Mysterious Island" (1929)
 81-252 BARRYMORE, LIONEL, in "Saratoga" (1937)
 81-258 BARRYMORE, LIONEL, in "Let Freedom Ring" (1939)
 81-293 BARRYMORE, LIONEL, in "West of Zanzibar" (1928)
 81-309 BARRYMORE, LIONEL, in "Washington Masquerade" (1932)
 82-100 BARRYMORE, LIONEL, in "Road House" (1928)
 82-111 BAXTER, WARNER, in "Behind That Curtain" (1929)
 82-114 BAXTER, WARNER, in "Romance of the Rio Grande" (1929)
 82-146 BAXTER, WARNER, in "Amateur Daddy" (1932)
 82-159 BAXTER, WARNER, in "Doctors' Wives" (1931)
 82-200 BAXTER, WARNER, in "King of Burlesque" (1935)
 82-202 BAXTER, WARNER, in "To Mary, With Love" (1936)
 82-170 BELLAMY, MADGE, in "Mother Knows Best" (1933)
 82-96 BELLAMY, MADGE, in "The Play Girl" (1928)
 81-308 BELLAMY, RALPH, in "West of Broadway" (1932)
 82-126 BENNETT, CONSTANCE, in "Common Clay" (1930)
 82-126 BENNETT, JOAN, in "Doctors' Wives" (1931)
 82-270 BENNETT, JOAN, in "Man Hunt" (1941) In Color
 82-300 BENNETT, JOAN, in "Margin of Error" (1943)
 82-311 BENNETT, JOAN, in "Nob Hill" (1945)
 82-319 BENNETT, JOAN, in "Week Ends Only" (1932)
 82-275 BERLE, MILTON, in "Rise and Shine" (1941)
 82-289 BOYER, CHARLES, in "Tales of Manhattan" (1942) In Color
 81-244 BRENT, GEORGE, in "Stamboul Quest" (1934)
 82-236 BRENT, GEORGE, in "The Rains Came" (1939)
 82-15 BROCKWELL, GLADYS, in "The Call of Her Soul" (1919)
 82-26 BROCKWELL, GLADYS, in "Flames of the Flesh" (1919)
 82-27 BROCKWELL, GLADYS, in "The Forbidden Room" (1919)
 82-48 BROCKWELL, GLADYS, in "Chasing Rainbows" (1919)
 82-23 BROCKWELL, GLADYS, in "Thieves" (1919)
 82-48 BROCKWELL, GLADYS, in "The Pitfalls of a Big City" (1919)
 82-67 BROCKWELL, GLADYS, in "A Sister To Salome" (1920)
 82-71 BROCKWELL, GLADYS, in "The Mother of His Children" (1920)
 81-296 BUSCH, MAE, in "The Unholy Three" (1930)
 82-04 CAPRICE, JUNE, in "Unknown 274" (1917)
 82-20 CARMEN, JEWEL, in "The Fallen Angel" (1918)
 82-12 CARMEN, JEWEL, in "The Kingdom of Love" (1918)
 82-108 CAROL, SUE, in "The Exalted Flapper" (1929)
 82-112 CAROL, SUE, in "Fox Movietone Follies of 1929"
 82-113 CAROL, SUE, in "Girls Gone Wild" (1929)
 82-218 CARROLL, MADELINE, in "Lloyds of London" (1936)
 82-211 COBB, IRVIN S., in "Everybody's Old Man" (1936)

ORDERING NOTE:

If you want more than one photograph of a star in a single picture, we will do our best to meet your requirements as long as the supply lasts. For most stars and pictures we will have varying quantities of from as few as 3 or 4 selections up to several dozen. All orders to be filled on a first come first serve basis.



- 81-213 CODY, LEW, in "Sporting Blood" (1931)
 81-310 COLLIER, WILLIAM, SR., in "Washington Masquerade" (1932)
 82-196 COLMAN, RONALD, in "The Man Who Broke the Bank of Monte Carlo" (1935)
 81-224 COOPER, JACKIE, in "When a Feller Needs a Friend" (1932)
 81-319 COOPER, JACKIE, in "Tough Guy" (1936)
 82-263 CUMMINGS, ROBERT, in "Moon Over Miami" (1941)
 82-252 DARNELL, LINDA, in "Brigham Young" (1940)
 82-273 DARNELL, LINDA, in "Rise and Shine" (1941)
 81-02 DAVIES, MARION, in "The Cardboard Lover" (1928)
 81-21 DAVIES, MARION, in "The Florodora Girl" (1930)
 81-34 DAVIES, MARION, in "It's A Wise Child" (1931)
 81-35 DAVIES, MARION, in "Blondie of the Follies" (1932)
 81-102 DAVIES, MARION, in "Peg-O-My Heart" (1933)
 81-409 DEL RIO, DOLORES, in "The Trail of '98" (1928)
 81-86 DONAT, ROBERT, in "Goodbye, Mr. Chips" (1939)
 81-392 DOUGLAS, MELVYN, in "Two-Faced Woman" (1941)
 81-341 DOUGLAS, MELVYN, in "We Were Dancing" (1942)
 82-169 DRESSER, LOUISE, in "Mother Knows Best" (1933)
 81-14 DUNCAN SISTERS, THE, in "It's A Great Life" (1929)
 82-330 DUNN, JAMES, in "Over the Hill" (1931)
 81-233 DURANTE, JIMMY, in "Speak Easily" (1932)
 81-237 DURANTE, JIMMY, in "The Wet Parade" (1932)
 81-241 DURANTE, JIMMY, in "What! No Beer?" (1933)
 82-154 EILERS, SALLY, in "Bad Girl" (1931)
 82-329 EILERS, SALLY, and JAMES DUNN in "Over the Hill" (1931)
 81-210 EVANS, MADGE, in "Son of India" (1931)
 81-214 EVANS, MADGE, in "Sporting Blood" (1931)
 81-227 EVANS, MADGE, in "Lovers Courageous" (1932)
 81-307 EVANS, MADGE, in "West of Broadway" (1932)
 82-07 FARNUM, DUSTIN, in "Durand of the Bad Lands" (1917)
 82-90 FARNUM, DUSTIN, in "Strange Idols" (1922)
 82-98 FARRELL, CHARLES, in "The River" (1928)
 82-102 FARRELL, CHARLES, in "Fazil" (1928)
 82-147 FARRELL, CHARLES, in "After Tomorrow" (1932)
 82-240 FARRELL, CHARLES, in "Just Around the Corner" (1938)
 82-245 FAYE, ALICE, in "Little Old New York" (1940)
 82-247 FAYE, ALICE, in "Lillian Russell" (1940)
 82-183 FONDA, HENRY, in "Way Down East" (1935)
 82-248 FONDA, HENRY, in "Lillian Russell" (1940)
 81-88 FRANCIS, KAY, in "Passion Flower" (1930)
 81-242 FRANCIS, KAY, in "Storm At Daybreak" (1933)
 82-282 GABIN, JEAN, in "Moon Tide" (1942)
 81-339 GARFIELD, JOHN, in "Tortilla Flat" (1942)
 81-150 GARSON, GREER, in "Pride and Prejudice" (1940)
 81-179 GARSON, GREER, in "Blossoms in the Dust" (1941)
 81-192 GARSON, GREER, in "Random Harvest" (1942)
 81-396 GARSON, GREER, in "When Ladies Meet" (1941)
 81-31 GILBERT, JOHN, in "Men Call It Love" (1931)
 81-39 GILBERT, JOHN, in "Downstairs" (1932)
 81-44 GILBERT, JOHN, in "Fast Workers" (1933)
 81-89 GILBERT, JOHN, in "Redemption" (1930)
 81-96 GILBERT, JOHN, in "Phantom of Paris" (1931)
 81-137 GILBERT, JOHN, in "Bardley the Magnificent" (1926)
 81-305 GILBERT, JOHN, in "West of Broadway" (1932)
 81-299 GILBERT, JOHN, in "Way For A Sailor" (1930)
 81-381 GODDARD, PAULETTE, in "The Women" (1939)
 82-253 GRABLE, BETTY, in "Down Argentine Way" (1940)
 82-258 GRABLE, BETTY, in "Hot Spot" (1940) In Color
 82-262 GRABLE, BETTY, in "Moon Over Miami" (1941) In Color
 82-284 GRABLE, BETTY, in "Footlight Serenade" (1942) In Color
 82-305 GRABLE, BETTY, in "Sweet Rosie O'Grady" (1943) In Color
 81-07 HAINES, WILLIAM, in "Excess Baggage" (1928)
 81-09 HAINES, WILLIAM, in "Alias Jimmy Valentine" (1929)
 81-16 HAINES, WILLIAM, in "A Man's Man" (1929)
 81-37 HAINES, WILLIAM, in "Fast Life" (1932)
 81-75 HAINES, WILLIAM, in "Navy Blues" (1930)
 81-92 HAINES, WILLIAM, in "New Adventures of Get Rich Quick Wallingford" (1931)
 81-199 HAINES, WILLIAM, in "Speedway" (1929)
 81-407 HAINES, WILLIAM, in "West Point" (1928)



- 81-291 HAINES, WILLIAM, in "Telling the World" (1928)
 81-302 HAINES, WILLIAM, in "A Tailor Made Man" (1931)
 82-103 HALL, JAMES, in "Four Sons" (1940)
 82-172 HARVEY, LILLIAN, in "My Lips Betray" (1933)
 82-242 HENIE, SONJA, in "Second Fiddle" (1939) In Color
 82-287 HENIE, SONJA, in "Iceland" (1942)
 81-223 HERSHOLT, JEAN, in "Skyscraper Souls" (1932)
 81-236 HYLAND, PEGGY, in "The Wet Parade" (1932)
 82-22 HYLAND, PEGGY, in "The Girl With No Regrets" (1919)
 82-44 HYLAND, PEGGY, in "Cheating Herself" (1919)
 82-32 HYLAND, PEGGY, in "A Girl in Bohemia" (1919)
 82-35 HYLAND, PEGGY, in "Miss Adventure" (1919)
 82-38 HYLAND, PEGGY, in "Cowardice Court" (1919)
 82-40 HYLAND, PEGGY, in "The Merry-Go-Round" (1919)
 82-49 HYLAND, PEGGY, in "The Web of Chance" (1919)
 82-54 HYLAND, PEGGY, in "Black Shadows" (1920)
 82-63 HYLAND, PEGGY, in "Faith" (1920)
 82-239 HYLAND, PEGGY, in "The Unkissed Bride" (1920)
 82-121 JOYCE, ALICE, in "Song of My Heart" (1930)
 82-153 LANDI, ELISSA, in "Always Goodbye" (1931)
 81-99 LAUGHTON, CHARLES, in "Payment Deferred" (1932)
 82-188 LEE, DIXIE, in "Redheads On Parade" (1935)
 81-295 LEE, LILA, in "The Unholy Three" (1930)
 82-11 LEE, JANE and KATHERINE, in "Doing Their Bit" (1917)
 82-37 LEE, JANE and KATHERINE, in "Trouble Makers" (1918)
 82-44 LEE, JANE and KATHERINE, in "Smiles" (1919)
 82-65 LOCKLEAR, LT. ORMER, in "The Skywayman" (1920)
 81-46 LOMBARD, CAROL, in "Gay Bride" (1939)
 82-237 LORRE, PETER, in "Dancer Island" (1939)
 81-72 LOVE, BESSIE, in "Roadshow" (1929)
 81-200 LOVE, BESSIE, in "They Learned About Women" (1930)
 81-201 LOVE, BESSIE, in "Good News" (1930)
 82-79 LOVELY, LOUISE, in "Partners of Fate" (1921)
 82-132 LOWE, EDMUND, in "The Spider" (1931)
 81-98 LOY, MYRNA, in "The Mask of Fu Manchu" (1932)
 81-105 LOY, MYRNA, in "Penthouse" (1933)
 81-115 LOY, MYRNA, in "Petticoat Fever" (1936)
 81-178 LOY, MYRNA, in "Love Crazy" (1941)
 81-238 LOY, MYRNA, in "The Wet Parade" (1932)
 81-243 LOY, MYRNA, in "Stamboul Quest" (1934)

81-388 I
 81-312 I
 81-327 I
 82-133 I
 82-235 I
 82-158 I
 82-135 I
 82-320 I
 82-140 I
 82-149 I
 82-207 I
 82-302 I
 82-55 I
 82-99 I
 82-109 I
 82-134 I
 82-141 I
 82-143 I
 82-152 I
 82-189 I
 82-246 I
 82-139 I
 81-156 I
 81-178 I
 81-334 I
 82-197 I
 82-01 I
 82-58 I
 82-60 I
 82-259 I
 82-281 I
 82-286 I
 82-145 I
 82-306 I
 82-297 I
 82-255 I
 81-169 I
 81-203 I
 81-212 I
 81-226 I
 81-235 I
 81-303 I
 81-297 I
 81-306 I
 81-19 I^N
 82-144 I^N
 81-15 I^N
 81-27 I^N
 81-28 I^N
 81-104 I^N
 81-113 I^N
 81-209 I^N
 81-314 I^N
 82-272 I^N
 82-39 I^N
 82-62 I^N
 82-138 I^N
 81-248 I^N
 81-222 I^N
 81-164 I^N
 81-180 I^N
 81-193 I^N
 81-386 I^N
 82-269 I^N
 81-120 I^N
 81-183 I^N
 81-198 I^N
 81-317 I^N
 81-400 I^N
 82-124 I^N
 81-389 I^N
 82-291 I^N
 81-59 I^N
 81-64 I^N
 81-82 I^N
 81-154 I^N
 81-172 I^N
 81-189 I^N
 81-329 I^N
 81-159 I^N
 81-163 I^N
 82-213 I^N
 81-382 I^N
 82-31 I^N
 82-57 I^N
 82-59 I^N
 82-64 I^N
 82-89 I^N
 82-91 I^N
 82-267 I^N
 82-265 I^N
 81-184 I

OY, MYRNA, in "I Love You Again" (1940)
 OY, MYRNA, in "Whipsaw" (1936)
 OY, MYRNA, in "Test Pilot" (1938)
 OY, MYRNA, in "Skyline" (1931)
 OY, MYRNA, in "The Rains Came" (1939)
 OWE, EDMUND, in "Don't Bet On Women" (1931)
 OWE, EDMUND, in "Women of All Nations" (1932)
 YON, BEN, in "Week Ends Only" (1932)
 McCREA, JOEL, in "Once a Sinner" (1931)
 McCREA, JOEL, in "Business and Pleasure" (1932)
 McCREA, JOEL, in "Banjo On My Knee" (1936)
 McDOWALL, RODDY, in "My Friend Flicka" (1943) in Color
 McLAGLEN, VICTOR, in "Strong Boy" (1929)
 McLAGLEN, VICTOR, in "The River Pirate" (1928)
 McLAGLEN, VICTOR, in "Captain Lash" (1929)
 McLAGLEN, VICTOR, in "Women of All Nations"
 McLAGLEN, VICTOR, in "Not Exactly Gentlemen"
 McLAGLEN, VICTOR, in "While Paris Sleeps" (1932)
 McLAGLEN, VICTOR, in "Annabelle's Affairs" (1931)
 McLAGLEN, VICTOR, in "Professional Soldier" (1935)
 McMURRAY, FRED, in "Little Old New York" (1940)
 MACKAILL, DOROTHY, in "Man Trouble" (1930)
 MACKAILL, DOROTHY, in "Once a Sinner" (1931)
 MAIN, MARJORIE, in "The Bugle Sounds" (1941)
 MAIN, MARJORIE, in "Barnacle Bill" (1941)
 MARCH, FREDERIC, in "Susan and God" (1940)
 MARCH, FREDERIC, in "Les Misérables" (1935)
 MASON, SHIRLEY, in "Merely Mary Ann" (1916)
 MASON, SHIRLEY, in "Love's Harvest" (1920)
 MASON, SHIRLEY, in "The Little Wanderer" (1920)
 MATURE, VICTOR, in "Hot Spot" (1940) in Color
 MATURE, VICTOR, in "My Gal Sal" (1942) in Color
 MATURE, VICTOR, in "Footlight Serenade" (1942) in Color
 MENJOU, ADOLPHE, in "Bachelor's Affairs" (1932)
 MENJOU, ADOLPHE, in "Sweet Rosie O'Grady" (1943) in Color
 MILLER, GLENN, AND HIS BAND, in "Orchestra Wives" (1942)
 MORGAN, CARMEN, in "Down Argentine Way" (1940)
 MONTGOMERY, ROBERT, in "Rage in Heaven" (1941)
 MONTGOMERY, ROBERT, in "Their Own Desire" (1930)
 MONTGOMERY, ROBERT, in "Strangers May Kiss" (1931)
 MONTGOMERY, ROBERT, in "Lovers Courageous" (1932)
 MONTGOMERY, ROBERT, in "Forsaking All Others" (1934)
 MONTGOMERY, ROBERT, in "Ship Mates" (1931)
 MONTGOMERY, ROBERT, in "War Nurse" (1930)
 MORAN, LOIS, in "West of Broadway" (1932)
 MUGEL, CONRAD, in "The Idle Rich" (1929)
 NISSEN, GRETA, in "Silent Witness" (1932)
 NAVARRO, RAMON, in "Devil May Care" (1929)
 NAVARRO, RAMON, in "Call of the Flesh" (1930)
 NAVARRO, RAMON, in "In Gay Madrid" (1930)
 NAVARRO, RAMON, in "Barbarian" (1933)
 NAVARRO, RAMON, in "Night Is Young" (1935)
 NAVARRO, RAMON, in "Son of India" (1931)
 NAVARRO, RAMON, in "The Son-Daughter" (1932)
 NAKIE, JACK, in "Rise and Shine" (1941)
 BRIEN, GEORGE, in "O'Malley of the Mounted" (1936)
 BRIEN, GEORGE, in "Salute" (1929)
 BRIEN, GEORGE, in "Riders of the Purple Sage" (1931)
 SULLIVAN, MAUREEN, in "West Point of the Air" (1935)
 SULLIVAN, MAUREEN, in "Skyscraper Souls" (1932)
 EDGEON, WALTER, in "Design For Scandal" (1941)
 EDGEON, WALTER, in "Blossoms in the Dust" (1941)
 EDGEON, WALTER, in "Random Harvest" (1942)
 EDGEON, WALTER, in "Sky Murder" (1940)
 EDGEON, WALTER, in "Man Hunt" (1941) in Color
 DWELL, ELEANOR, in "Rosalie" (1937)
 DWELL, ELEANOR, in "Lady Be Good" (1941)
 RINGLE, AILEEN, in "A Single Man" (1929)
 ATHBONE, BASIL, in "A Tale of Two Cities" (1935)
 AYMOND, GENE, in "Smiling Through" (1941)
 ICH, IRENE, in "On Your Back" (1930)
 OBINSON, EDWARD G., in "Unholy Partners" (1941)
 OBINSON, EDWARD G., in "Tales of Manhattan" (1942) in Color
 DONEY, MICKEY, in "Captains Courageous" (1937)
 DONEY, MICKEY, in "Lord Jeff" (1938)
 DONEY, MICKEY, in "Rabes in Arms" (1939)
 DONEY, MICKEY, in "Andy Hardy Meets a Debutante" (1940)
 DONEY, MICKEY, in "Men of Boys Town" (1941)
 DONEY, MICKEY, in "Babes On Broadway" (1941)
 DONEY, MICKEY, in "Stablemates" (1938)
 USSELL, ROSALIND, in "The Feminine Touch" (1941)
 USSELL, ROSALIND, in "Design For Scandal" (1941)
 USSELL, ROSALIND, in "It Had To Happen" (1936)
 USSELL, ROSALIND, in "The Women" (1939)
 USSELL, WILLIAM, in "Eastward Ho" (1919)
 USSELL, WILLIAM, in "The Lincoln Highwayman" (1920)
 USSELL, WILLIAM, in "The Iron Rider" (1920)
 USSELL, WILLIAM, in "Shod With Fire" (1920)
 USSELL, WILLIAM, in "Man's Size" (1921)
 USSELL, WILLIAM, in "The Crusader" (1923)
 USSELL, WILLIAM, in "The Man Who Dared" (1920)
 TOTT, RANDOLPH, in "Belle Starr" (1941)
 KELTON, RED, in "Lady Be Good" (1941)
 KELTON, RED, in "Whistling in the Dark" (1941)

THIS GROUP PRICED AT
\$2.98 6 For \$4.98 12 For \$7.98
SHIPPING WEIGHTS—Three stills, 7-ozs.; six stills, 8-ozs.; twelve stills, 10-ozs.

ANNABELLA in "Suez" (1938) in Color
 ARTHURLOMEW, FREDDIE, in "Professional Soldier"
 AXTER, WARNER, in "Earthbound" (1940)
 ELLAMY, MADGE, in "Fugitives" (1929)
 LONDELL, JOAN, in "Two Girls On Broadway" (1940)
 OLES, JOHN, in "Romance of the Underworld" (1929)
 OLES, JOHN, in "Red Heads On Parade" (1935)
 OLES, JOHN, in "My Lips Betray" (1933)
 ORDEN, OLIVE, in "The Monkey Talks" (1927)
 EASE, CHARLEY, in "Kelly the Second" (1936)
 ENNY, REGINALD, in "Those Three French Girls"
 ORSAY, FIFT, in "Those Three French Girls"
 RESSER, LOUISE, in "The Three Sisters" (1930)
 REXEL, NANCY, in "Prep and Pep" (1928)
 RIR, ELINOR, and ALBERT RAY in "Be A Little Sport"
 Color
 RIR, ELINOR, and ALBERT RAY in "Tin Pan Alley" (1919)
 RIR, ELINOR, and ALBERT RAY in "Vagabond Luck" (1919)
 RIR, ELINOR, and ALBERT RAY in "The Post Princess" (1919)
 RIR, ELINOR, and ALBERT RAY in "Love Is Love" (1919)
 YE, ALICE, in "Tail Spin" (1939)
 STER, PRESTON, in "My Friend Flicka" (1943)
 X SUNSHINE COMEDY, "His Meal Ticket" (1921)
 X SUNSHINE COMEDY, "The Devilish Romeo" (1920)
 X SUNSHINE COMEDY, "The Gaffer" (1920)
 X SUNSHINE COMEDY, "The Night Before" (1920)
 X SUNSHINE COMEDY, "One Moment Please" (1921)
 X SUNSHINE COMEDY, "Who's Who" (1921)
 X SUNSHINE COMEDY, "The Barnstormers" (1921)
 X SUNSHINE COMEDY, "Hold The Line" (1921)
 X SUNSHINE COMEDY, "Try And Get It" (1922)
 SSEY, RUTH, in "H. M. Pulham, Esq." (1941)
 AMS, LEILA, in "Way For A Sailor" (1930)
 INSON, RITA, in "My Friend Flicka" (1943) in Color
 DAN, DOROTHY, in "Ship Mates" (1931)
 LY, PATSY, in "Kelly the Second" (1936)
 ER, KAY, in "Swing Fever" (1943)
 JNO, IDA, in "Moon Tide" (1942)
 DONALD, J. FARRELL, in "Four Devils" (1929)
 DWELL, MARILYN, in "Swing Fever" (1943)
 DRE, TOM, in "Side Sereet" (1929)
 ELEY, KAREN, in "Washington Masquerade" (1931)
 AN, MARY, in "West of Zanzibar" (1929)
 ARA, MAUREEN, in "A Yank At Oxford" (1938)
 EN, CATHERINE DALE, in "Strictly Unconventional" (1930)
 E, ANITA, in "Sidewalks of New York" (1931)
 E, ANITA, in "War Nurse" (1930)
 ALBERT, and ELINOR FAIR in "Be A Little Sport" (1919)
 ALBERT, and ELINOR FAIR in "Tin Pan Alley" (1919)
 ALBERT, and ELINOR FAIR in "Vagabond Luck" (1919)
 ALBERT, and ELINOR FAIR in "The Lost Princess" (1919)
 ALBERT, and ELINOR FAIR in "Love Is Love" (1919)
 E, LEWIS, in "Their Own Desire" (1930)
 E, LEWIS, in "The Wet Parade" (1932)
 EBLE, EVELYN, in "Vagabond Lady" (1935)
 IAM, WARREN, in "Skyscraper Souls" (1932)
 ERS, JANE, in "Paddy O'Day" (1935)
 ERS, JANE, in "Little Miss Noboda" (1930)

8" x 10" GLOSSY

MOVIE STAR PORTRAITS

from the
GEORGE JESSEL COLLECTION

These 8"x10" pictures are genuine photographs—most of them glossies—a few mat finished—that were made more or less contemporaneously with the peak years of the respective star's popularity. Most of them are in mint condition—some in what might be classed as very good used condition. All that were mutilated in any way have been removed from stock.

Most of the so-called portrait stills in this group are actually posed star portraits—a few may be close-ups of the star as represented in a still photographed to publicize a particular film—or taken in connection with some news event. Quantities vary, and are limited to present stock.

THIS GROUP, ASSORTED AS YOU CHOOSE

3 For \$1.98

6 For \$3.49

12 For \$5.98

SHIPPING WEIGHTS—Three, 7-ozs.; six, 8-ozs.; twelve, 10-ozs.

ALL PHOTOGRAPHS ARE PACKED BETWEEN CORRUGATED BOARDS IN HEAVY MAILING ENVELOPES

90-05 ARLISS, GEORGE
 90-11 BARA, THERA
 90-13 BARRYMORE, JOHN
 90-14 BARTHELMESS, RICHARD
 90-16 BAXTER, WARNER
 90-21 BERNHARDT, SARAH
 90-26 BOW, CLARA
 90-34 CHAPLIN, CHARLIE
 90-37 CASTLE, IRENE
 90-50 CLARK, MARGUERITE
 90-55 COHAN, GEORGE M.
 90-56 CHEVALIER, MAURICE
 90-57 CHATTERTON, RUTH
 90-59 COMPTON, BETTY
 90-61 CONKLIN, CHESTER
 90-62 COOGAN, JACKIE
 90-65 COSTELLO, DOLORES
 90-67 COWARD, NOEL
 90-71 DANIELS, BEBE
 90-74 DAVIES, MARION
 90-83 DOVE, BILLIE
 90-85 DRESSLER, MARIE
 90-86 DREW, SIDNEY
 90-96 FARNUM, WILLIAM
 90-97 FARRELL, CHARLES
 90-103 FINCH, FLORA
 90-108 FULLER, MARY
 90-111 GAYNOR, JANET
 90-113 GISH, DOROTHY
 90-114 GISH, LILLIAN
 90-119 GRAFFITH, D. W.
 90-120 HAINES, WILLIAM

90-123 HAMILTON, LLOYD
 90-126 HANSEN, JUANITA
 90-136 HOWARD, LESLIE
 90-142 JANNINGS, EMIL
 90-147 KEATON, BUSTER
 90-149 KELLERMAN, ANNETTE
 90-154 LA MARR, BARBARA
 90-157 LANGDON, HARRY
 90-158 LA PLANTE, LAURA
 90-172 LINCOLN, E. K.
 90-175 LLOYD, HAROLD
 90-177 LOVE, BESSIE
 90-187 MACKAILL, DOROTHY
 90-189 MacLEAN, DOUGLAS
 90-196 MARSH, MAE
 90-198 MASON, SHIRLEY
 90-206 MEIGHAN, THOMAS
 90-211 MILLER, PATSY RUTH
 90-213 MIX, TOM
 90-220 MOORE, COLLEEN
 90-223 MORAN, LOIS
 90-224 MORAN, POLLY
 90-225 MORENO, ANTONIO
 90-230 MURPHY, EDNA
 90-233 MYERS, CARMEL
 90-235 NAGEL, CONRAD
 90-236 NALDI, NITA
 90-237 NAVARRO, RAMON
 90-238 NAZIMOVA
 90-248 OLAND, WARNER
 90-249 O'BRIEN, EUGENE
 90-251 OLIVER, EDNA MAE

90-266 POLO, EDDIE
 90-272 PITTS, ZASU
 90-282 RAY, AILENE
 90-284 REID, WALLACE
 90-293 ROBERTS, THEODORE
 90-295 ROBSON, MAY
 90-297 ROGERS, CHARLES "BUDDY"
 90-298 ROLAND, RUTH
 90-305 RUSSELL, WILLIAM
 90-306 SALE, CHIC
 90-312 SEMON, LARRY
 90-325 SHERMAN, LOWELL
 90-329 SILLS, MILTON
 90-343 STERLING, FORD
 90-347 STEWART, ANITA
 90-349 ST. JOHN, AL
 90-353 SWAIN, MACK
 90-354 SWANSON, GLORIA
 90-356 TALMADGE, RICHARD
 90-358 TAYLOR, LAURETTE
 90-364 TEMPLE, SHIRLEY
 90-367 THOMPSON, FRED
 90-380 VALENTINO, RUDOLPH
 90-391 WALCAMP, MARIE
 90-395 WALKER, LILLIAN
 90-398 WALTHALL, HENRY B.
 90-409 WHEELER, BERT
 90-412 WHITE, PEARL
 90-423 WOOLSEY, ROBERT
 90-425 WRAY, FAY
 90-428 WYNN, ED

THIS GROUP, ASSORTED AS YOU CHOOSE

3 For \$1.49

6 For \$2.49

12 For \$3.98

SHIPPING WEIGHTS—Three, 7-ozs.; six, 8-ozs.; twelve, 10-ozs.

ALL PHOTOGRAPHS ARE PACKED BETWEEN CORRUGATED BOARDS IN HEAVY MAILING ENVELOPES

90-01 ACUFF, ROY
 90-02 ALEXANDER, ROSS
 90-04 ANDRE, GWILI
 90-03 AMES, ROBERT
 90-08 BAGGOTT, KING
 90-23 BALLANOVA, OLGA
 90-15 BASQUETTE, LINA
 90-17 BEATTY, CLYDE
 90-18 BELL, REX
 90-19 BELLAMY, MADGE
 90-20 BENNETT, RICHARD
 90-22 BLACKWELL, CARLYLE
 90-25 BOOTH, EDWINA
 90-27 BRADY, ALICE
 90-28 BRENDEN, EL
 90-30 BRENT, EVELYN
 90-29 BRIAN, MARY
 90-31 BROCKWELL, GLADYS
 90-46 BUCK, FRANK
 90-44 BURGESS, DOROTHY
 90-48 BROOK, CLIVE
 90-42 CANUTT, YAKIMA
 90-35 CHADWICK, HELENE
 90-33 CHAPLIN, SYD
 90-43 CAPRICE, JUNE
 90-41 CAROL, SUE
 90-40 CARR, MARY
 90-39 CARROLL, NANCY
 90-38 CARUSO, ENRICO
 90-32 CHASE, CHARLEY
 90-54 CHURCHILL, BURTON
 90-51 CLAIRE, INA
 90-49 CLARKE, MAE
 90-36 CLIVE, COLIN
 90-52 CLIVE, E. E.
 90-60 COLLIER, CONSTANCE
 90-58 COMPTON, JULIETTE
 90-63 COOPER, JACKIE
 90-68 CROSSMAN, HENRIETTA
 90-70 DAGOVER, LIL
 90-69 DAMITA, LILI
 90-72 D'ARCY, ROY
 90-73 DARE, IRENE
 90-75 DAY, ALICE
 90-76 DEAN, PRISCILLA
 90-77 DELANEY, CHARLES
 90-53 DELL, CLAUDIE
 90-78 DELROY, IRENE
 90-81 DODD, CLAIRE
 90-82 DORSA, FIFT
 90-84 DRESSER, LOUISE
 90-87 DUNCAN SISTERS, THE
 90-88 DUNHAM, KATHERINE
 90-90 EAGLES, JEANNE
 90-91 EDISON, ROBERT
 90-93 EVANS, MADGE
 90-95 FARNUM, DUSTIN
 90-98 FAY, FRANK
 90-99 FAYE, JULIA
 90-101 FENTON, LESLIE
 90-102 FENWICK, JEAN
 90-104 FOX, EARLE
 90-105 FOX, SIDNEY
 90-106 FRANCIS, NOEL
 90-107 FRAZER, ROBERT
 90-109 GAHAGAN, HELEN
 90-110 GARN, PAULINE
 90-112 GILLINGWATER, CLAUDE
 90-116 GRAVES, RALPH
 90-117 GRAY, LAWRENCE
 90-118 GREEN, MITZI
 90-121 HALE, CREIGHTON
 90-122 HALL, JAMES
 90-124 HAMMERSTEIN, ELAINE
 90-125 HAMPTON, HOPE
 90-127 HARDY, SAM
 90-128 HARLAN, KENNETH
 90-129 HARRIS, MILDRED
 90-130 HARVEY, LILLIAN
 90-131 HAVER, PHYLLIS
 90-132 HEALY, TED

90-133 HERBERT, HOLMES
 90-134 HOLMES, PHILLIPS
 90-135 HOLT, JACK
 90-137 HOWES, REED
 90-139 HYLAND, PEGGY
 90-140 INCE, RALPH
 90-141 JANIS, DOROTHY
 90-143 JORDAN, MIRIAM
 90-145 JOYCE, PEGGY HOPKINS
 90-146 KANE, HELEN
 90-148 KEELER, RUBY
 90-150 KENNEDY, MYRNA
 90-151 KINGSTON, NATALIE
 90-152 KNAPP, EVALYN
 90-153 KNIGHT, JUNE
 90-155 LANDIS, CULLEN
 90-156 LANE, LUPINO
 90-159 LAUDER, SIR HARRY
 90-161 LAYE, EVELYN
 90-162 LEASE, REX
 90-169 LEWIS, MITCHELL
 90-170 LEWIS, TED
 90-171 LIGHTNER, WINNIE
 90-174 LIVINGSTON, MARGARET
 90-176 LOCKWOOD, HAROLD
 90-178 LOVE, MONTAGUE
 90-179 LOVELY, LOUISE
 90-182 LYON, BEN
 90-181 LYTTEL, BERT
 90-184 MacDONALD, KATHERINE
 90-185 MacDONALD, WALLACE
 90-186 MACK, HELEN
 90-192 MANNERS, DAVID
 90-193 MANFIELD, MARTHA
 90-195 MARMONT, PERCY
 90-197 MARSHALL, TULLY
 90-216 MAUCH, BILLY AND BOBBY
 90-199 MAYALL, HERSHALL
 90-200 MAYNARD, KERMIT
 90-201 METHOT, MAYO
 90-183 McVOY, MAY
 90-202 McCOLLOUGH, PHILO
 90-204 McKENNA, KENNETH
 90-209 MICHAELS, GERTRUDE
 90-122 MILLER, WALTER
 90-215 MONG, WILLIAM V.
 90-217 MONTANA, BULL
 90-218 MONTENEGRO, CONCHITA
 90-226 MORTON, CHARLES
 90-227 MOYLAN, CATHERINE
 90-229 MULHALL, JACK
 90-231 MURPHY, CHARLES
 90-232 MURPHY, J. HAROLD
 90-234 MYERS, HARRY
 90-239 NEALE, ANNA
 90-241 NELSON, ANNA Q.
 90-243 NIXON, MARIAN
 90-245 NORTON, BARRY
 90-244 NOVAK, EVA
 90-247 OAKMAN, WHEELER
 90-250 O'CONNELL, HUGH
 90-252 OLD TIME BATHING BEAUTIES
 90-254 O'NEIL, SALLY
 90-255 O'NEIL, ZELMA
 90-256 OPERT, SYLVIA
 90-257 OVERMAN, LYNNE
 90-258 OWEN, CATHERINE DALE
 90-259 OWSLEY, MONROE
 90-261 PAGE, ANITA
 90-260 PAGE, PAUL
 90-262 PANZER, PAUL
 90-264 PEARSON, VIRGINIA
 90-263 PENNINGTON, ANN
 90-265 PERCY, EILEEN
 90-267 PETROVA, OLGA
 90-268 PHILBIN, MARY
 90-270 PHILLIPS, DOROTHY
 90-274 PRICE, KATE
 90-275 PRINGLE, AILEEN
 90-276 PRIVAL, LUCIEN
 90-277 PURCELL, IRENE

90-279 RAMBEAU, MARJORIE
 90-280 RAMBOVA, NATACHA
 90-283 REED, DONALD
 90-286 REVIER, DOROTHY
 90-288 RICH, IRENE
 90-289 RICH, VIVIAN
 90-290 RICHMAN, CHARLES
 90-291 RICHMAN, HARRY
 90-294 ROBERTI, LYDA
 90-296 ROLAND, GILBERT
 90-300 ROSS, LANNY
 90-301 ROSS, SHIRLEY
 90-302 ROULIAN, RAUL
 90-304 RUSSELL, REB
 90-307 SANTSCHI, TOM
 90-326 SCHILDKRAUT, RUDOLPH
 90-309 SCHILLING, MARGARET
 90-210 SCHNEIDER, MAGDA
 90-311 SCHUMAN-HEINCK, ERNESTINE
 90-313 SEARLE, JACKIE
 90-314 SEBASTIAN, DOROTHY
 90-316 SEEGAR, MIRIAM
 90-318 SELWYN, RUTH
 90-319 SEWARD, BILLIE
 90-320 SHANNON, PEGGY
 90-321 SHAW, WINI
 90-322 SHEA, GLORIA
 90-323 SHEAN, AL
 90-327 SHUTTA, ETHEL
 90-328 SIDNEY, GEORGE
 90-331 SKIPWORTH, ALLISON
 90-333 SMITH, STANLEY
 90-335 SOUTHERN, EVE
 90-336 SPARKS, NED
 90-338 STANDING, WYNDHAM
 90-339 STARKE, PAULINE
 90-342 STEN, ANNA
 90-341 STEPHENSON, JAMES
 90-344 STEVENSON, HAYDEN
 90-348 STEWART, ROY
 90-355 STONE, FRED
 90-351 STUBBS, HARRY
 90-352 SURATT, VALESKA
 90-357 TASHMAN, LILYAN
 90-358 TAYLOR, ESTELLE
 90-360 TEARLE, CONWAY
 90-361 TEASDALE, VEREE
 90-363 TELL, OLIVE
 90-362 TERHUNE, MAX
 90-365 TERRY, ALICE
 90-368 TOBIN, GENEVIEVE
 90-370 TOLER, SIDNEY
 90-371 TOMLIN, PINKY
 90-373 TORRES, RAQUEL
 90-369 TRAVERSE, MADLAINE
 90-376 TURO, EMILION
 90-377 TWELVETREES, HELEN
 90-379 VAIL, LESTER
 90-381 VALLEE, RUDY
 90-383 VAN EYER, PETER
 90-385 VELEZ, LUPE
 90-386 VENABLE, EVELYN
 90-389 VON ELTZ, THEODORE
 90-392 WALES, WALLY
 90-393 WALKER, JOHNNIE
 90-394 WALKER, JUNE
 90-396 WALSH, GEORGE
 90-399 WALTON, GLADYS
 90-401 WARFIELD, DAVID
 90-400 WARNER, H. B.
 90-402 WARWICK, ROBERT
 90-404 WATKINS, LINDA
 90-405 WEEKS, BARBARA
 90-411 WHITE, MARJORIE
 90-416 WILLIAMS, LEON
 90-417 WILLIAMS, ROBERT
 90-418 WINDSOR, CLAIRE
 90-419 WING, TOBY
 90-421 WONG, ANNA MAE
 90-426 WRYNARD, DIANA

Sch
 liner
 M. Hefn
 ing Image Archive

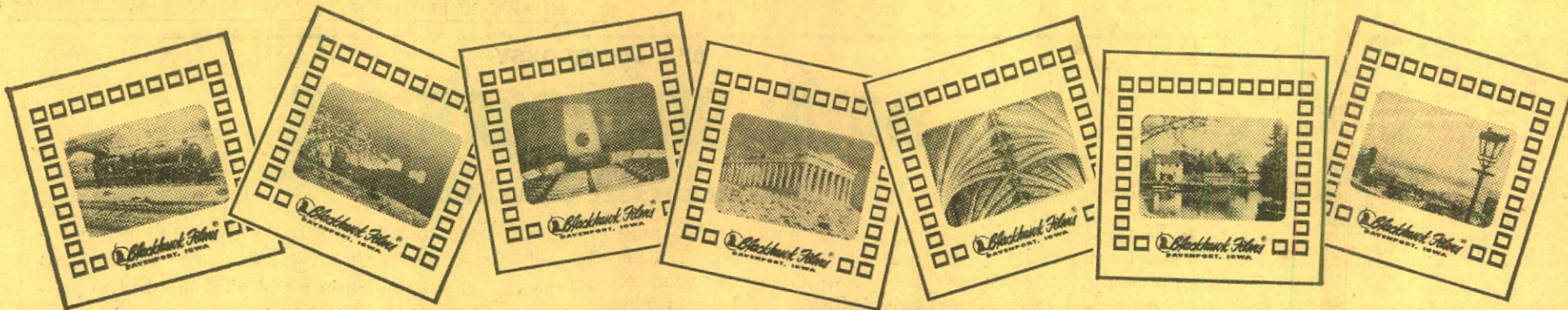

350-SERIES

A COMPREHENSIVE DESCRIPTIVE LISTING OF

BLACKHAWK'S 35mm. 2"x2" COLOR SLIDE SETS

In many subject areas—particularly travel and railroads—Blackhawk offers a wide range of color slide sets of the same or similar subjects. There is, however, no duplication of identical individual slides between any one set and another with respect to the specific sets offered here.

THE EAST COAST

WILLIAMSBURG, COLONIAL CAPITAL (57 slides)
With the restoration of Colonial Williamsburg, a beautiful national monument was dedicated to our country's history, and an equally beautiful tour of this monument is available in fifty-seven Blackhawk original slides. 350-199/\$7.98

THE ST. LAWRENCE SEAWAY (26 slides)
One of the wonders of the modern world, the St. Lawrence Seaway, opening the Great Lakes to the ships of the world, is shown in a group of slides concentrating on ships from many different nations of the world seeking entrance. 350-213/\$3.69

PENNSYLVANIA DUTCH COUNTRY (20 slides)
Enjoy the full pleasure of the beautiful Pennsylvania Dutch Country of Lancaster County, Amish homes, the people and their quaint dress and modes of transportation, tobacco fields, roller mill, harvest, autumn and winter scenes of the countryside. 350-224/\$2.79

STERNWHEELERS ON THE OHIO, MONONGAHELA AND ALLEGHENY (20 slides)
An unusual color slide set that suggests somewhat the river of Mark Twain's time for the stern-wheelers shown almost all have their beginning in the 19th century, and of special interest, is an Ohio River fireboat that operates in the Pittsburgh area. 350-237/\$2.79

WASHINGTON—FROM THE LINCOLN MEMORIAL TO THE CAPITAL (30 slides)
The dignity and splendor that is our nation's capital is beautifully represented in this set of thirty color slides. Picturesque shots of the White House, the Lincoln Memorial, Jefferson Memorial, and the Capitol Building are all present in this enlightening set. 350-287/\$4.19

THE JAMESTOWN COLONY (40 slides)
A historic tour of Virginia's first capital, including—Powhatan's Lodge, Jamestown Festival Park, John Cabot, King Henry VIII and Pocahontas' statue. 350-288/\$5.59

AUTUMN IN THE BLUE RIDGE (20 slides)
Colorful autumn in the Blue Ridge is depicted in this set by the Blue Ridge Parkway, Piper's Gap, Shenandoah National Park, Mabry Mill, Natural Bridge, Brownstown Valley, Soco Gap, Little Glade Mill Pond and the Great Smokies. 350-300/\$2.79

MONTICELLO, ASH LAWN AND MICHIE TAVERN (36 slides)
A superlative new color slide set of the historic places around Charlottesville, Virginia, photographed during the spring and summer—exceptionally beautiful scenes which are difficult or impossible for the average tourist to catch. 350-316/\$4.98

THE UNITED NATIONS (24 slides)
This strikingly photographed new color slide set showing the outside and inside of the United Nations' buildings in New York City will be, at this critical time, particularly appreciated. 350-336/\$3.39

SIGHTSEEING IN WASHINGTON, D. C. (100 slides)
To our knowledge this is the most comprehensive set of color slides ever issued on America's capital city, and one that incorporates scenes of many subjects, including interiors, that the average tourist or traveler would not have the opportunity to photograph. 350-415/\$9.99

GEORGE WASHINGTON'S MOUNT VERNON (50 slides)
Here is a most effectively photographed set in which almost half of the slides are interiors of the Mansion that the average visitor would not be able to photograph. 350-423/\$5.99

THE UNITED STATES NAVAL ACADEMY AT ANNAPOLIS (30 slides)
Highlights of the United States Naval Academy are shown in this comprehensive slide set covering areas which offer a true picture of the cadet's life. 350-446/\$3.99

ARLINGTON—THE LEE MANSION AND NATIONAL CEMETERY (35 slides)
The splendor of the historic Lee Mansion is captured in exterior and interior shots along with memorable slides covering Arlington National Cemetery including the graveside of the late President Kennedy. 350-471/\$4.49

KENNEDY INTERNATIONAL AIRPORT—AERIAL GATEWAY TO AMERICA (30 slides)
The photographic tour of the 4900-acre airport operated by the Port of New York Authority brings to you in full slide coverage the new Kennedy airport—largest in the world and the most important aerial gateway to the United States. 350-483/\$4.19

NEW YORK FROM THE AIR (36 slides)
This set shows the complex, sprawling and fascinating heart of New York City as it is seldom seen through the eyes of the millions of persons who live and work in the great metropolis, or by the millions more who annually visit there. 350-486/\$4.98

THE BRONX ZOO (24 slides)
The New York Zoological Park, best known as Bronx Zoo, fills the south half of Bronx Park and is the second biggest zoo in the world—boasting some outstanding unique display methods and animal houses. 350-488/\$3.39

FREE WITH \$10 PURCHASE!



NEW ENGLAND AUTUMN

Splotches of sunlight on a clear brook, homes nestled in autumn foliage, and a woodbine covered tree spotted by autumn sunset are a few of the glorious scenes in this magnificent slide set. This amazing set can be yours, FREE, when you purchase \$10 or more of Blackhawk slide sets (series 350 only) listed on pages 24 and 31.

350-111, 13 slides, 4-ozs. FREE

Regular price \$1.79 (Only one FREE item for each \$10 purchase.)

NIAGARA—"THUNDER OF WATERS" (40 slides)
Among the foremost of all beauties of nature are the second greatest falls in the world—those of the Niagara River, just a few miles from Buffalo, New York. 350-493/\$5.59

NEW YORK WATER TOUR (40 slides)
A surprising diversity of sights of outstanding interest highlights a sightseeing boat trip around Manhattan Island—for such a tour permits a dramatic view of many facets of the city that the tourist often misses. 350-501/\$5.59

NEW YORK—ALL AROUND THE TOWN (100 slides)
Contrast and variety keynote this slide set on New York City—picturing its breath-taking modern skyscrapers alongside buildings that have stood for many, many years. 350-515/\$9.99

COVERED BRIDGES OF PENNSYLVANIA (50 slides)
Covered bridges are to be found in almost every county in the state of Pennsylvania—some of them well-preserved and still in use, others in various stages of dilapidation—but all of them picturesque bits of early Americana. 350-534/\$6.98

CAPE HATTERAS—SAND, WIND AND WAVE (24 slides)
A combination of sun and sea and freely blown winds—a hundred and seventy-five miles of picturesque beach and endlessly falling waves—lures many a vacationer to the Outer Banks of North Carolina, which begin at the Virginia border and fall down the coast to Cape Hatteras National Seashore. 350-565/\$3.39

THE NATION'S CAPITOL (100 slides)
Here is once in a generation photographic coverage of the United States Capitol, color photographs that no individual would likely ever have the opportunity or authority to take. 350-575/\$14.99

GREAT SMOKY MOUNTAINS NATIONAL PARK (30 slides)
Located half in North Carolina and half in Tennessee, the lofty Great Smoky Mountains National Park is the most popular of all of the national parks in the east. The moist, warm climate has made this rich wilderness a beautiful region of cohes (Meadows surrounded by peaks), covered with a succession of flowers unmatched for colorful variety anywhere in the United States. 350-668/\$4.19

NEW ENGLAND

NEW ENGLAND AUTUMN (13 slides)
Splotches of sunlight on a clear brook, homes nestled in autumn foliage, and a woodbine covered tree spotted by autumn sunset are a few of the glorious scenes in this magnificent slide set. 350-111/\$1.79

COUNTRYSIDES OF NEW ENGLAND (40 slides)
We consider this a superlative set on New England, and a group of slides of great beauty picturing New England landscapes throughout all four seasons—blossoms in spring, lush fields in summer, brilliantly colored forests in autumn, and frozen mill streams in winter. 350-275/\$5.59

MAPLE SUGAR TIME IN NEW ENGLAND (30 slides)
Maple Sugar Time is set against a background of typical rural New England with covered bridges, mill streams, falls, and farmsteads with red barns pictured against the white of the season's last snow. 350-297/\$4.19

BOSTON AND CAMBRIDGE (48 slides)
Ralph Waldo Emerson called Boston "the town which was appointed to lead the civilization of North America"; its staidness and colonial charm is richly developed in this slide set—across the Charles River, in addition, Boston is offset by Harvard's home—Cambridge. 350-326/\$6.69

LEXINGTON AND CONCORD (24 slides)
Historic highspots from the point from whence was fired "the shot heard 'round the world'"—Statue of the Minuteman and The Village Green, The Old North Bridge, First Parish Church, Orchard House, Walden Pond and much more. 350-327/\$3.39

OLD STURBRIDGE VILLAGE AND THEREABOUTS (24 slides)
Famous Old Sturbridge Village in Massachusetts—the Village Green, old fashioned herb garden, covered bridge, village school house, meeting house, old time ox cart, and other antiquities come to life. 350-380/\$3.39

PLIMOTH PLANTATION AND MAYFLOWER II (50 slides)
That historic vessel and its landing place are captured in this set of color slides which completely reenact the First Thanksgiving and the actions which led up to that grateful day. 350-422/\$5.99

COVERED BRIDGES OF VERMONT (45 slides)
The New England states have great concentrations of covered bridges and among them, the state of Vermont has some of the finest examples as well as some of the most photogenic backgrounds. 350-466/\$6.29

COVERED BRIDGES OF NEW HAMPSHIRE (45 slides)
There's a bit of early Americana in this colorful slide set on the old covered bridges crossing picturesque rivers and streams throughout New Hampshire. Includes typical covered bridges of the 1800's and early 1900's many of which are still in use. 350-509/\$6.29

AUTUMN'S PAINTBRUSH IN NEW ENGLAND (36 slides)
The first touches of autumn in Quebec Gorge, Vermont, the picturesque village of East Corinth, Burke Hollow in autumn hues, the pastel autumn colors and palette in New Hampshire, the Shelburne Birches, the "silent poetry" of Lake Champlain; seemingly each scene more lovely than the last. 350-663/\$5.39

THE CHARM OF CAPE COD (50 slides)
Highlights of the Cape Cod area, modern-day holiday area with roots deep in history. Our slide set starts out at Provincetown where we see the Pilgrim Monument, the business district and harbor. Then, on to Race Point, the Cape Cod National Seashore, Coast Guard Beach, and many other points of interest. 350-686/\$7.49

GLOUCESTER, ROCKPORT AND CAPE ANN (40 slides)
Here is pictured that photogenic section of New England coast where the fishing fleet headquarters. You'll see Gloucester's harbor and docks, fishing boats, Main Street, Fishermen's Memorial, Table Rock, and other points of interest. 350-707/\$5.99

FLORIDA

KEY WEST AND THE FLORIDA KEYS (26 slides)
The elegance and warm beauty of Key West is exquisitely shown in this slide set containing the Martello Tower Fortress, the Shrimp Fleet, aerial views of the Overseas Highway, the coral beaches and the Keys. 350-219/\$3.69

FLORIDA'S FORT LAUDERDALE AND THE GOLD COAST

(30 slides)
In this set you will see the luxurious hotels and restaurants—scenes of the city and its great tourist attractions from the air—many brilliantly colored shots at night—views which the average tourist could not easily capture. 350-220/\$4.19

THE EVERGLADES OF FLORIDA (20 slides)
Florida's lush jungle area—the birds and the reptiles—the dense sub-tropical growth—the Seminole Indians—jungle sunsets; these subjects are all covered in glorious color in this set of twenty slides. 350-221/\$2.79

MIAMI, MIAMI BEACH AND CORAL GABLES (30 slides)
This is an exciting set which includes the world famous resort hotels and restaurants, parks, boulevards, beaches with daytime, sunset and night shots of the Miami skyline including a shot of "Moon Over Miami". 350-222/\$4.19

PENSACOLA AND OLD FORT PICKENS (24 slides)
The whitest beaches on earth have combined to make "tourism" almost the middle name of historic Pensacola. Thousands annually take guided tours of the United States Naval Air Training Command. Included in this set are scenes of Pensacola, cadets on parade, shots at Fort Pickens, Battery Worth and Fort Barrancas. 350-610/\$3.59

MARINELAND OF FLORIDA (20 slides)
One of Florida's most popular tourist attractions is Marineland where a group of trained porpoises present a fantastic performance. You'll see these leaping porpoises performing in the giant tank, a performing whale, giant sea turtle and schools of fish. Shots of the area in which Marineland is located are also shown. 350-579/\$2.79

TAMPA'S GASPARILLA PIRATE INVASION (20 slides)
The pirate ship, Jose Gasparilla, on the Hillsborough River—Buccaneers, the pirate ship blasting its way into Tampa Harbor, colorful floats, brightly costumed beauties, pirates, and Merry-makers! 350-592/\$2.79

TAMPA'S TROPICAL BUSCH GARDENS (20 slides)
A scenic tropical wonderland and one of the most unique attractions of Florida, is beautiful Busch Gardens in Tampa. Slide coverage of this picturesque site begins with a trip up "the stairway to the Stars", the world's longest escalator, and includes unusually sharp shots of colorful macaws, graceful flamingos, peacocks and other beauties of the gardens. 350-583/\$2.99

DAYTONA INTERNATIONAL SPEEDWAY (24 slides)
Top-notch coverage of Florida's Daytona International Speedway, recognized as the world's finest racing track. Excellent shots of the speedway with its 2.5-miles of sharply banked turns and blistering straights. 350-613/\$3.39

FLORIDA'S SILVER SPRINGS (24 slides)
Florida's Silver Springs is one of the most popular and unusual tourist attractions in the state. You'll see the bathing beach, glass-bottomed boats, go on a "Jungle Cruise", see Ross Allen's Reptile Institute, and many things more. 350-619/\$3.39

CAPE KENNEDY—LAUNCH SITE FOR SPACE RACE (24 slides)
Famous throughout the world as Cape Canaveral until it was renamed following President Kennedy's assassination, Cape Kennedy, north of Cocoa Beach, Florida, is the site of the progressive development of our national space program. 350-621/\$3.39

ST. PETERSBURG—THE SUNSHINE CITY (24 slides)
Almost constant sunshine—innumerable beauty spots and a limitless variety of outdoor activities are the drawing cards which annually lure more than half a million tourists to the fourth largest city in Florida, St. Petersburg. 350-624/\$3.39

ST. AUGUSTINE—THE NATION'S OLDEST CITY (50 slides)
This ancient city has been under four flags—the Spanish, British, Confederate and United States—but St. Augustine was under the Spanish flag for more than a century longer than under the Stars and Stripes. You'll see the old walled gardens and overhanging balconies—the Spanish towers and steeples—the historic plaza and narrow streets with horse-drawn surreys—and landmarks in an old world setting. 350-629/\$6.98

WELCOME TO CYPRESS GARDENS! (24 slides)
Florida's Cypress Gardens near Winter Haven, south of Orlando, is not only one of the prime tourist attractions of the "Holiday Highlands", but is a photographer's paradise—and was used to its best advantage in this gorgeous slide collection. 350-632/\$3.39

SHIPPING WEIGHTS ON SLIDES

Each set of 8 slides	2-ozs.
Each set of 9 or 10 slides	3-ozs.
Each set of 11 to 22 slides	4-ozs.
Each set of 23 to 30 slides	5-ozs.
Each set of 31 to 44 slides	6-ozs.
Each set of 45 to 50 slides	7-ozs.
Each set of 51 to 60 slides	8-ozs.
Each set of 61 to 80 slides	12-ozs.
Each set of 81 to 100 slides	14-ozs.

DAYTONA—"WORLD'S MOST FAMOUS BEACH" (24 slides)

Widely known as "The Fun Capital of the South", Daytona Beach offers the vacationer play and relaxation in the sun, sand and surf on a twenty-three mile, 500-foot wide beach. Daytona, one of the oldest of the Florida resorts, came into the spotlight in the early days of the automobile when its wide, long beach proved to be a natural speedway. 350-637/\$3.39

SARASOTA—CIRCUS CITY U.S.A. (40 slides)

A magnificent municipality, Sarasota, Florida, is a rare combination of Rubens and Ringling—culture and circus, which are both found in this captivating new slide set. 350-638/\$5.59

RINGLING ESTATE—SARASOTA SHOW PLACE (40 slides)

One of the biggest tourist attractions in Sarasota is the 37-acre estate of the late John Ringling, a cultural complex left to the people of Sarasota, Florida, at Ringling's death in 1936. On its grounds are the Ringling residence, the Ringling Museum of Art, and the Circus Museum. 350-642/\$5.59

TAMPA—SHIPPING, CIGARS AND SIGHTSEEING (24 slides)

Tampa, Florida's second largest city and its leading industrial metropolis, offers a diverse selection of sights for the tourist, for it is a city of metropolitan excitement and local color tinged with the foreign flavor of its Ybor City, a Spanish, Italian, Cuban enclave of 18,000 persons. 350-646/\$3.39

GREAT LAKES AREA**AUTUMN IN THE NORTHWOODS** (20 slides)

Colorful views of northern Minnesota in the autumn—birches and maples—country lanes—streams through the forests—waterfalls—blue skies—an outstanding set of quiet, scenic beauty. 350-238/\$2.79

MACKINAC ISLAND AND THE STRAITS OF MACKINAC (30 slides)

An exciting slide set which highlights the majesty of the new Mackinac bridge connecting the northern and southern peninsulas of Michigan. 350-282/\$4.19

THE MIDWEST**MIDWESTERN METROPOLIS—CHICAGO** (40 slides)

The extensiveness of the United States' second largest city is enfolded in this set of 2"x2" color slides highlighting the "Windy City". 350-277/\$5.59

ABE LINCOLN'S NEW SALEM (30 slides)

The restored New Salem Village on the Sangamon River a half-hour's drive from Springfield, Illinois is the immortal setting for this slide set; the location is where Lincoln delivered his "House Divided" speech and the spot where Ann Rutledge's grave is found. 350-382/\$4.19

COVERED BRIDGES OF PARKE COUNTY, INDIANA (50 slides)

Parke County, Indiana, in the southwestern part of the state, is generally known as the "Covered Bridge County", having 39 covered bridges that are still in use, virtually all of them represented in this beautifully photographed set of slides. 350-450/\$6.98

KENTUCKY BLUE GRASS AND HORSES (40 slides)

Colorful slide coverage of the east-central portion of Kentucky, known as the world-famed Blue Grass Region. 350-482/\$5.59

THE SOUTH**NEW ORLEANS—"THE MOST INTERESTING CITY IN THE WORLD"** (100 slides)

Blackhawk now offers beautiful color slides highlighting this city of antiquity and grace—rich with colorful history and romantic charm. 350-606/\$9.99

MARDI GRAS—MOBS, MASKS AND MERRY-MAKING (100 slides)

The French phrase Mardi Gras means "Fat Tuesday"—the day before Ash Wednesday, and the wildest eighteen hours on earth when New Orleans, "The City Care Forgot", becomes a kingdom of mirth and merriment reigned over by a king dubbed Rex, peopled by thousands of strange and colorful characters in endless parades. 350-585/\$9.99

BELLINGRATH GARDENS—"CHARM SPOT OF THE DEEP SOUTH" (30 slides)

No trip to the South is complete without a visit to fabulous Bellingrath Gardens, "The Charm Spot of the Deep South", located about twenty miles south of historic Mobile, Alabama, on the Isle-aux-Oies River. 350-589/\$4.19

NATCHEZ—"WHERE THE OLD SOUTH STILL LIVES" (24 slides)

The history and colorful and romantic traditions of the Old South are nowhere in the county so vividly seen as in Natchez, one of the oldest towns in Mississippi. Here are tree shaded streets, carefully tended lawns and gardens—an atmosphere of real southern hospitality, and a remarkable group of handsome ante-bellum mansions, each of which has its own particular style of beauty. 350-602/\$3.39

DIXIELAND'S HISTORIC & SCENIC MOBILE (40 slides)

The accent is on old Southern charm and new Southern progress in Mobile, Alabama and Mississippi's only seaport, and one of the most beautiful and historically interesting cities south of the Mason and Dixon line. Its fishing, oystering, ship building and cargo loading aboard ocean vessels have made it an international prosperous port. 350-616/\$5.59

VICKSBURG NATIONAL MILITARY PARK (30 slides)

In the Park of 1,324 acres are seen old trenches and breastworks, gun emplacements and rifle pits, together with some 1600 monuments and memorials to heroism of both sides. Photographed are some of the battle areas; the National Cemetery; commemorative monuments erected by many of the states; the Surrender Interview Monument erected by Union soldiers in 1864; an old house that stood during the battle, and other interesting scenes. 350-618/\$4.49

WESTERN NATIONAL PARKS**GRAND CANYON TRAILS** (24 slides)

The spectacular descents and ascents on Bright Angel and Kaibab Trails and the distant and out-of-the-way spots to which these trails lead excell in this glorious set. 350-58/\$3.39

GEYSERS AND HOT SPRINGS OF YELLOWSTONE (30 slides)

The innumerable geysers and hot springs of Yellowstone National Park are at their photographic best in this set containing varied geysers and faithful "Old Faithful Geyser". 350-68/\$4.19

TWO MILES HIGH IN ROCKY MOUNTAIN NATIONAL PARK (20 slides)

Come along on the trails that pass the high lakes and streams of Rocky Mountain National Park, up above timber line, where you can see from peak to peak. 350-72/\$2.79

AUTUMN IN YOSEMITE (16 slides)

A breathtaking tour of a year coming to a close through the eyes of trees heavily laden with leaves about to fall and of pines watching the sun about to set. 350-134/\$2.19

YELLOWSTONE—THE GRAND CANYON, FALLS, RIVERS AND LAKES (13 slides)

This set supplements our other three sets on Yellowstone which covers the geysers and hot springs, the animals and the Park in the winter. 350-142/\$1.89

TRAIL RIDGE ROAD, ROCKY MOUNTAIN NATIONAL PARK (16 slides)

Trail Ridge Road in Rocky Mountain National Park is perhaps the most spectacular major highway in the United States; a breathtaking trip among the lakes and streams, to the perpetual snowbanks above timber line, and then down into the lush green valleys to the west. 350-149/\$2.19

GRAND CANYON COUNTRY (40 slides)

In this set we are shown the entrance to the park on the road in from Williams, Mather Point, Hopi Point, Desert Watchtower, sunrise over the canyon, the Palisades of the Colorado River, autumn and winter views of the canyon plus much more. 350-227/\$5.59

MT. RANIER NATIONAL PARK (20 slides)

The beautiful Mt. Ranier area in Washington state—views from Reflection Lake, Yakima Park, Cayuse Pass, North Puyallup Canyon, Klapatche Park, Paradise Inn, Nisqually Glacier; and views of Mt. Ranier, Little Tahoma, Liberty Cap, Naranda Falls, Glacier Lake and Pinnacle Peak. 350-241/\$2.79

GLACIER NATIONAL PARK (20 slides)

The grandeur that is Glacier National Park, the area in the United States most like the stupendous Alpine views in Switzerland! Lake McDonald, Going-to-the-Sun Mountain, Shot Mountain and Mt. Jackson. 350-243/\$2.79

YELLOWSTONE EARTHQUAKE AREA (25 slides)

Following the 1959 earthquake just west of Yellowstone Park proper, the National Park Service posted markers at the various spots which inform about the quake; it is this information, as well as, some of the major changes which is shown in this set of slides. 350-259/\$3.49

THE GRAND TETONS AND JACKSON HOLE (20 slides)

This set shows views of the Chapel of the Transfiguration, dramatic shots of the various peaks that make up the Grand Teton, Jenny Lake, Lake Solitude, String Lake, the Snake River and historic Menor's Ferry. 350-263/\$2.79

ROCKY MOUNTAIN NATIONAL PARK (30 slides)

Many striking views of one of America's most spectacular National Parks are found in these thirty slides including the Glacier Basin, Continental Divide, Bear Lake, Iceberg Lake, Fall River Pass, Mt. Baker, Phantom Valley and much much more. 350-301/\$4.19

MESA VERDE NATIONAL PARK (20 slides)

Knife-edge roads, towering mountains descending to low terrestrial valleys, palaces and shrines, and the ruins of a lost civilization all enfold to represent a splendorous national heritage. 350-304/\$2.79

SNOWTIME VISTAS IN YOSEMITE (25 slides)

A dazzling new color slide set picturing the scenic beauties of Yosemite covered with a heavy white blanket of late winter snow and highlighted with spots of brilliant sunlight and the jewel-like drops of melting ice. 350-445/\$3.49

PETRIFIED FOREST NATIONAL PARK (24 slides)

A land of rock and sand which is as beautiful as any green valley with spreading oak—The Painted Desert, logs well over 100-million years old, the Rainbow Forest, specimens of petrified wood which appear to be a precious stone cast upon the desert by a careless hand. 350-392/\$3.39

YELLOWSTONE—AMERICA'S LARGEST NATIONAL PARK (100 slides)

Many of the marvelous and colorful facets of America's first national park, and its largest, are included in this set. 350-508/\$9.99

ZION NATIONAL PARK (30 slides)

Zion Canyon has been called "a Yosemite done in oils" and while there is a great similarity on the dimensions of the valley floors and the over-towering walls, this set portrays Zion as the gorgeous pageant of Utah-Arizona country which cannot be compared to anything else. 350-644/\$4.49

ARCHES NATIONAL MONUMENT (24 slides)

Located near the old Mormon town of Moab, Utah, is Arches National Monument, a great mass of buff-colored sandstone towers dotting the surrounding plain. The weathering forces of nature have cut more natural stone arches, windows, spires and pinnacles in this rock than are to be found anywhere else in the country. 350-651/\$3.39

BYRCE CANYON NATIONAL PARK (30 slides)

Bryce Canyon is one of Mother Nature's most glorious "spectaculars" and is given such dimension in these slides that one feels he is actually viewing it from the rim of the canyon wall. The dazzling color of Bryce, the bizarre spires and pinnacles, burst upon one like a fairy tale. 350-659/\$4.19

ROCKIES, SOUTHWEST AND PACIFIC COAST**NAVAJOLAND TODAY** (40 slides)

This set shows much in Navajo life—and the Navajo country—spanning activity from the traditional spinning, weaving and shucking corn—sand painting—arts and crafts—to their adaptation of the white man's modern methods of sheep raising, oil exploration and uranium mining. 350-186/\$5.59

DESOLATE DEATH VALLEY (19 slides)

This set is an expansion of our former small slide set, "Death Valley", into one with more comprehensive coverage with such highlights as The Valley from Dante's View, Devil's Golf Course, and Telescope Peak. 350-198/\$2.59

LAS VEGAS AFTER DARK (20 slides)

Come along to the Monte Carlo of America—Las Vegas—and see the famous hotels, casinos, and night clubs in the multi-colored illumination of the town's spectacular displays. 350-203/\$2.79

SUN DRENCHED LAS VEGAS (20 slides)

Fabled Las Vegas in the brilliant desert sun—Fremont Street, The Mint, The Bird Cage, Fremont Hotel, El Rancho Opera House, Last Frontier, New Frontier, Pioneer Club, The Desert Inn, Thunderbird Hotel, Showboat Hotel, The Dunes, The Sands, Sahara Hotel and Stardust Hotel and Casino. 350-242/\$2.79

THE OREGON COAST (26 slides)

A set of twenty-six spectacular 2"x2" color slides that follows Highway 101 from Astoria along the

Oregon coast to Cape Sebastian near the state's southern border. 350-248/\$3.59

NORTHWESTERN EMPIRE (50 slides)

This slide set pictures the cities and the expanses of our rapidly growing Pacific Northwest with highlights spanning from Seattle and Port Angeles to the Bonneville Dam and the Columbia River. 350-261/\$6.98

THE OLD OREGON TRAIL (26 slides)

This slide set contains the many splendors seen while crossing the Overland Route from western Nebraska to western Wyoming—a trail of beauty autographed by the suffering and joy of our Western founders. 350-292/\$3.59

AUTUMN IN THE ROCKIES (20 slides)

A group of colorful slides of colorful Colorado—Granby Lake, Loveland Pass, Ten Mile Creek and Mt. Baldy, and many more breathtaking scenes. 350-302/\$2.79

WINTER IN THE ROCKIES (20 slides)

The area of southwestern Colorado—remote and rugged—pictured in its winter beauty by the San Juan Mountains, Lizard Head Pass, the Dolores River, San Miguel Mountains, Ouray, Red Cloud Peak, Red Mountain Pass, Uncompahgre Canyon, Silverton, Molas Divide, East Needles and West Needles, Hermosa Cliffs and Engineer Mountain. 350-303/\$2.79

BONANZA COUNTRY (50 slides)

Here are scenic and historical highlights of Nevada's Bonanza Country—Lake Tahoe, Carson City, Virginia City, Silver City, Gold Hill and Reno. 350-321/\$6.98

THE HIGH SIERRAS—FROM DONNER PASS TO MT. WHITNEY (40 slides)

A particularly striking set photographed mostly in the autumn, but with some winter scenes, starting out at Donner Pass, Squaw Valley and Lake Tahoe, and continuing on down scenic Highway 395. 350-323/\$5.59

MONTANA'S VIRGINIA CITY (24 slides)

Echoes of the Old Frontier are present in this set of present-day scenes in Montana's fabled Virginia City—A guided tour by Blackhawk of every highlight from the Bale of Hay Saloon to the Hangmen's Building. 350-398/\$3.39

WYOMING'S WIND RIVER CANYON (30 slides)

The famous north-south canyon near Wyoming's center—Boysen Dam and Reservoir, footbridge over Wind River at head of canyon, many scenes in the canyon, highway tunnels on one side, Chimney Rock and all of the area surrounding this beautiful region. 350-426/\$4.19

BIG HORN MOUNTAINS OF WYOMING (36 slides)

The Big Horn Mountains in the scenic north-central section of Wyoming are captured in a magnificent manner in this beautiful set of color slides. 350-427/\$4.98

BLUE SKIES OVER TAOS (36 slides)

A camera study of Taos, New Mexico, northernmost of all the Rio Grande pueblos, and one of the surpassingly beautiful inhabited areas of the northern part of New Mexico. 350-464/\$4.98

TOMBSTONE (36 slides)

Tombstone—"The Town Too Tough To Die"—is vividly brought to full life in this colorful Blackhawk slide set giving historical reference to such noted "hombres" as the Earps, the Clantons, and of course to Boothill Cemetery. 350-477/\$4.98

CARLSBAD CAVERNS (30 slides)

In the Pecos River Valley of southeastern New Mexico in the foothills of the Guadalupe Mountains lies the most extensive and spectacular cavern yet discovered in America, if not in the world—Carlsbad Caverns. 350-487/\$4.19

DENVER—MILE HIGH CITY (100 slides)

The capital of Colorado is highlighted with shots including the capital, the University of Denver, City Park, The Denver Museum of Natural History, scenic attractions around the city and some pictures of Park of the Red Rocks. 350-492/\$9.99

IN AND AROUND COLORADO SPRINGS (100 slides)

This set covers the picturesque city of Colorado Springs at the foot of Pikes Peak—tailor-made year round resort, residential city and cultural center, with many scenes at points of interest. 350-495/\$9.99

U. S. AIR FORCE ACADEMY—COLORADO SPRINGS (30 slides)

A colorful slide tour of the United States Air Force Academy (17,900 acres at the foot of Rampart Range of the Rocky Mountains, just outside of Colorado Springs), opened in 1955. 350-499/\$4.19

CRIPPLE CREEK AND VICTOR (36 slides)

Covers the Cripple Creek area and Victor, one of the world's most famous gold fields (has produced \$380,170,422 of the yellow metal since 1891). 350-503/\$4.98

LEADVILLE—CITY TWO MILES HIGH (36 slides)

Once a fabulous gold camp and one of the richest silver camps, and once a lusty brawling town where millionaires were made and destroyed in a day, Leadville, located just below the timber line in the upper valley of the Arkansas is a colorful blend of the old and the new. 350-507/\$4.98

CENTRAL CITY AND BLACKHAWK (36 slides)

Colorful reminders of the golden era when Central City was known as "the richest square mile on earth" and when adjoining Blackhawk, one of the first settlements in Gilpin County, was a booming mining town with dance halls and saloons crowded day and night. 350-514/\$4.98

NEW MEXICO'S OLD SANTA FE (50 slides)

The charming and unconventional atmosphere of New Mexico's Santa Fe, which appeals to tourists and vacationers from all over the world, is captured in this picturesque color slide set. 350-531/\$6.98

SOUTH DAKOTA'S BLACK HILLS AND BADLANDS (36 slides)

Spotlights the "Sunshine State's" fantastic Badlands



OSLO, GATEWAY TO NORWAY
Photographed by Robert Cheltenham
Comprehensive coverage photographed in the summer of 1966 in Norway's capital city. You'll see the city hall and main square, the Royal Palace, Akershus Castle, Oslo Cathedral, The Storting (Parliament), the National Theatre, the University, U. S. Embassy, Grand Hotel, East Station, Munkedams Veien—the office block, Hotel Bristol, the Nobel Institute, Karl Johan's Gate, Vigeland Sculpture Park, Folk Museum, statues, people and much of the atmosphere of the city.
350-689, 50 35mm. 2"x2" color slides, 7-ozs. \$7.49

and rugged and picturesque Black Hills with Mount Rushmore National Memorial that invites tourists from all over the world. 350-551/\$4.98

CALIFORNIA**SAN FRANCISCO—FISHERMAN'S WHARF** (16 slides)

This colorful slide set covers the famous Fisherman's Wharf by day and by night—crab pots, fishing boats and neon signs. 350-104/\$2.19

LOS ANGELES, CITY OF THE ANGELS (40 slides)

There are some today who question that Los Angeles, with its sky full of smog, is any longer "The City of the Angels" and we hasten to report that no smog is in evidence in this colorful new slide set that starts with City Hall and completes a fabulous tour of L. A. 350-226/\$5.59

THE REDWOOD HIGHWAY (20 slides)

A spectacular trip through the famous Italian-Swiss Colony Winery and vineyards, the tunnel through Chandelier Tree, Richardson Grove State Park, Founders Tree, Avenue of the Giants, Smith River and the Crescent City coast. 350-250/\$2.79

THE MONTEREY PENINSULA (40 slides)

This set includes numerous slides of famous buildings dating from the period of "Two Years Before the Mast" in Monterey, and the lovely spots along 17-Mile-Drive on the Peninsula proper. 350-264/\$5.59

MISSIONS ALONG EL CAMINO REAL (30 slides)

Highlights from the chain of Spanish missions built in California and stretching all the way from Sonoma on the north to San Diego on the south. 350-322/\$4.19

LANDMARKS OF THE GOLD RUSH (40 slides)

Almost all of the highlights of California's fabled gold rush country starting with Sutter's Fort in Sacramento and taking in such locations as Smartville, Rough and Ready, Nevada City, Angel's Camp, Sonoma, Drytown and many more. 350-324/\$5.59

MOVELAND WAX MUSEUM (100 slides)

Travelers, film fans and historians will all welcome this unique color slide set picturing the displays in the new Movieland Wax Museum in California—pictured in the various reconstructed scenes in the Museum are wax models and many of filmland's greatest stars posed in familiar scenes and costumes. 350-443/\$9.99

YOSEMITE NATIONAL PARK (40 slides)

Here's the deluxe tour of Yosemite by a photographer well-qualified to do the job—you'll see the many picturesque regions of the park as well as the renowned firefall at Glacier Point. 350-472/\$5.59

SEQUOIA! (30 slides)

The giant sequoias are captured in all seasons of the year and are exceptionally well photographed in their lovely winter dress. 350-453/\$4.19

THE GOLDEN GATE CITY—SAN FRANCISCO (100 slides)

Outstandingly beautiful and comprehensive color slide coverage of San Francisco, California's "air-conditioned" city of precipitous hills, rimmed on three sides by the sea. 350-523/\$9.99

SIERRA VISTAS ALONG THE FEATHER RIVER—ROUTE OF THE CALIFORNIA ZEPHYR (30 slides)

Here is a newly photographed set of the route of the California Zephyr through the Sierras on the Western Pacific that is tailored for the traveler rather than the rail fan—the emphasis is on the scenery rather than on the train. 350-577/\$4.19

SCENIC SAUSALITO AND MARIN COUNTY (30 slides)

Few areas of the world boast such scenic glamour as the Bay Region of California. In Sausalito, first town north of the Golden Gate Bridge, is found a combination of sea, mountain slopes and forests of gigantic trees that provide a range of beautiful and dramatic vistas. Slide coverage includes picturesque views of Sausalito (in town and along the waterfront); scenes in Muir Woods National Monument, a superb 485-acre area of great trees on the slopes of Mount Tamalpais; the famous San Rafael Arcangel Mission; San Quentin Prison, and panoramic pictures along highways in beautiful Marin County. 350-595/\$4.19

KNOTT'S BERRY FARM (30 slides)

This famous tourist attraction of Southern California is thoroughly and colorfully covered. Set shows old steam engines, ghost town, wagon camp songfest, gold panners, ore assayer and many, many more scenes of the old West. 350-641/\$4.19

HEARST'S SAN SIMEON—THE CASTLE ON ENCHANTED HILL (24 slides)

There are few places in the world comparable to the fabulous garden spot, San Simeon, located midway between San Francisco and Los Angeles and perched atop an almost inaccessible hill. It was home, castle, headquarters of, and now monument to the late William Randolph Hearst, almost the last of the American newspaper tycoons. 350-643/\$3.39

CALICO GHOST TOWN (24 slides)

Typical scenes of a once flourishing frontier town include the famed Glory Hole Mine, Calico House, Assay Office, the leather works, old school house, the Fire Hall and bucket brigade. Lil's Saloon still stands along with the mine shafts and, of course, Boot Hill—still resting somberly at the edge of town. 350-645/\$3.59

SANTA BARBARA, GEM OF THE PACIFIC COAST (30 slides)

Beautiful Santa Barbara is here most effectively pictured. You'll see a view of the heart of the city, the County Court House with its famed mural, many historic features, Channel Drive and West Beach. 350-695/\$4.49



ARISTOCRATIC OLD CHARLESTON
Photographed by D. G. MacLean
A comprehensive color slide set showing historical and modern aspects of the charming old city of Charleston. You'll see City Hall, Custom's House, The Citadel, Dock Street Theatre, "Rainbow Row", Public Market, Old Slave Market Museum, Cobblestones on Chalmers Street that were originally ballast in ships from England, Circular Congregational Church, St. Philip's Church, Nathaniel Russell House with interiors, iron gates typical of many in Charleston, Gibbs Art Gallery, White Point Gardens, Hampton Park, beach, Yacht Basin, Fort Sumter, Fort Moultrie and Charleston Harbor . . . and many more.
350-700, 40 35mm. 2"x2" color slides, 6-ozs. \$5.99

SAN DIEGO ZOO (24 slides)

You'll see a Masai lioness and cubs, Asian tigers, Indian elephant, African eland, Sika deer from Japan, Grevy Zebra from East Africa, hippopotamus, Montague Island bears from Alaska, Australian Cockatiel, King Penguins from Antarctica, Kookaburra from Australia, flamingoes, a brown pelican, water snakes, Western diamond rattlesnake, Boomslang—the African tree snake, desert lizards, Australian frilled lizard, baby alligator, Florida tortoise and an elephant tortoise from the Galapagos Islands. 350-699/\$3.59

HAWAII**HAWAII—HONOLULU, WAIKIKI AND OAHU (40 slides)**

In this paradisiac island state, Hawaii, you will view scenes of Honolulu from the air and from the mountains that surround it. Iolani Palace, Governor's Palace, Bishop Street, lei stands at Honolulu Airport, Japanese Buddhist Temple, Royal Mausoleum, and many more. 350-246/\$5.59

HAWAII—THE ISLANDS OF KAUAI, MAUI AND HAWAII (50 slides)

These enthralling slides will bring you the beauty of tropical flowers, sugar plantations, native fishermen, pineapple fields, Japanese gardens, native dancers, tropical sunsets. 350-247/\$6.98

HAWAII—OUR VACATION PARADISE (40 slides)

The flamboyant colors that characterize Hawaii—its cities, beaches and gardens—are captured in these slides. 350-251/\$5.59

VACATIONING—HAWAII STYLE (100 slides)

A visit, via one hundred colorful slides, to Hawaii, a place of perpetual sun and surf—of exotic enchantment and flamboyant colors—and a lure the year around to thousands of vacationers. 350-560/\$9.99

ALASKA**ALASKA—THE INSIDE PASSAGE AND THE PANHANDLE (30 slides)**

The frozen splendor of our forty-ninth state is depicted fabulously in slides covering such areas as Sitka, Baranoff Warm Springs, John Hopkins Glacier, Reid Inlet, Auke Lake, and Chichagof Island. 350-244/\$4.19

ALASKA—THE FAR NORTH (26 slides)

A comprehensive tour of Alaska's far north—McKinley Range, McKinley National Park, Horseshoe Lake, Alaska Range, Fairbanks, Yukon River, the town of Eagle and Indian village, Yukon miner's cabins, and many more of the northern charms. 350-245/\$3.69

ALASKA—MOUNT MCKINLEY NATIONAL PARK (30 slides)

The highest peak on the North American Continent is gorgeously shown in one of our most beautiful slide sets, aided by the inspiring scenes shown in the photogenic atmosphere of the Midnight Sun. 350-305/\$4.19

ALASKA—NOME AND THE ARCTIC (20 slides)

A comprehensive tour of the area which once offered a prospective gold mine to 20,000 people and has now become a take-off point for bush flights to fishing spots, pan-it-yourself gold streams, and moose and bear hunting. 350-306/\$2.79

ALASKA'S GLACIERS AND ICEBERGS (36 slides)

A dramatically beautiful set taken from both the sea and the air showing some of the great glaciers of Alaska. 350-474/\$4.98

MEXICO**DOWN THE WEST COAST OF MEXICO (39 slides)**

This charming set of slides visualizes the simplicity and quiet grace of the people, primitive agriculture, quaint towns, hand-crafted silver, and the contrasts between the ancient and modern. 350-195/\$5.49

MEXICO'S MODERN CAPITAL CITY (26 slides)

A glorious panorama of Mexico City with the beauty of its skyscrapers and neon lights—new City Hall—Chapultepec Castle—Columbus Circle and Alameda Park. 350-196/\$3.69

THE COLORFUL AND QUIET PROVINCES OF CENTRAL MEXICO (40 slides)

San Martin Convent, Los Remedios Chapel, and Plaza de los Matros are but a few of the "colorful and quaint" spots you will view in this exquisite set of slides. 350-197/\$5.59

MEXICO—ANCIENT CITY WITH A MODERN AIR (100 slides)

New coverage in comprehensive form of Mexico's booming capital city highlighting everything from the National Cathedral to the great bull ring and bull fight. 350-469/\$9.99

MORELIA AND PATZCUARO (36 slides)

Brilliant coverage of Morelia, one of Mexico's best examples of a colonial capital and Patzcuaro, a highly picturesque and colorful city built on a hill overlooking famed Lake Patzcuaro, renowned for the butterfly nets used by its fishermen. 350-478/\$4.98

GUANAJUATO, CITY BUILT ON SILVER (30 slides)

One of the most interesting and unspoiled of Mexico's famed old silver mining towns, Guanajuato—which in Tarascan dialect means "Hill of Frogs"—is spotlighted in this set. 350-481/\$4.19

MAYA RUINS OF YUCATAN (50 slides)

Slide coverage of the fantastic Mayan ruins of Yucatan—"the land that is like no other"—where the Mayas, the greatest aboriginal people of ancient America lived during the first fifteen hundred years of the Christian era. 350-505/\$6.98

FUN IN THE SUN IN ACAPULCO (30 slides)

Vacationers from everywhere come to this colorful town of Mexico, one of the most renowned and luxurious resorts in the world, built around a great blue bay and rimmed with steeply sloping green mountains. 350-572/\$4.19

TAXCO AND CUERNAVACA (36 slides)

Among Mexico's outstandingly popular tourist cities, are mountain-set Taxco, which has been made a national monument, and Cuernavaca, luxurious suburb of Mexico City and a town with a long and vigorous history. 350-578/\$4.98

BULLFIGHT IN MEXICO (24 slides)

The spectacle of bullfighting is so vividly presented that one can almost hear the cheers of the crowd and catch the scent of the bull. Each act of the "corrida de toros" is effectively pictured. 350-615/\$3.39

CARRIBBEAN

GUENADA, THE SPICE ISLAND (30 slides)
The beauty of the Caribbean is withdrawn and placed in every one of the gorgeous slides in this set—natives, sunsets, harbors, and villages alike are sparkling with native beauty. 350-455/\$4.19

MARTINIQUE (40 slides)
This romantic island in the West Indies is captured in fullest detail in forty color slides showing highlights from the Waterfront to the birthplace of Empress Josephine. 350-460/\$5.59

ST. LUCIA, BEAUTIFUL ISLAND OF THE CARIBBEAN (40 slides)

A comprehensive tour of the romantic isle—the bay and village of Canaries, the village of Soufriere, famed Pigeon Island, natives and native crops of cocoa and bananas—and these are but a few of the sights. 350-463/\$5.59

TRINIDAD AND TOBAGO (50 slides)

In Trinidad you'll see hotels, the Governor's Mansion, Queen's Concert Hall, Savannah Race Course, Pitch Lake and others; in Tobago a few of the sights highlighted include the Montafan and Grange Bay Beaches, Fort James, and the mystery tombstone of Plymouth. 350-467/\$6.98

JAMAICA (40 slides)

"Down in Jamaica you can hear ladies cry-out while on their heads they bear hake..." and in this slide set you'll see the island markets, the immortal banana boats, as well as many historic sights of interest. 350-476/\$5.59

CENTRAL AND SOUTH AMERICA**RIO BY THE SEA-O (20 slides)**

All the sweep of Rio's magnificent harbor and shore area are caught in this superlative new slide set that shows Copacabana Beach, Sugar Loaf and the cable car that runs to its top, Corcovado, "The Hunchback", and the Statue of Christ at its top. 350-240/\$2.79

THE REPUBLIC OF PANAMA (40 slides)

The Republic of Panama, shaped like the letter "S" and lying between Costa Rica and Colombia, has become more and more of a tourist mecca with its curious blend of the historic, the modern and the very primitive. 350-496/\$5.59

OCEAN TO OCEAN THROUGH THE PANAMA CANAL (24 slides)

Slide coverage of one of the greatest engineering wonders of the world, the Panama Canal which links the Atlantic and Pacific Oceans—fifty miles from ocean to ocean. 350-500/\$3.39

COSTA RICA—THE RICH COAST (30 slides)

Pictures some typical scenes in Costa Rica, second smallest Latin American Republic, a fertile 1800-square mile garden set in a bowl of mountains. 350-475/\$4.19

GUATEMALA—EVERYTHING FOR THE TOURIST (50 slides)

Coverage of Guatemala, a compact land that has just about everything for the tourist within traveling distance—picturesque Indian villages, ancient ruins, volcanoes, old cities, mountains, lakes, highlands, valleys and tropical coastlands. 350-513/\$6.98

BUENOS AIRES—"GLORY OF THE GLOBE" (30 slides)

Columbus Monument and Casa Rosales, Plaza del Congreso, Plaza Colon, The English Tower, National Cathedral, Avenida 9th de Julio—the world's widest avenue, overview of downtown area, Buenos Aires tallest building, the people, commerce, harbor and waterfront, La Boca—the Italian river district, Tigre River and River Plate. 350-671/\$4.19

TIERRA DEL FUEGO (20 slides)

Here is the land at the far southern tip of South America—The Big Land with gauchos; sheep and shepherd dogs. Beautiful daisies grown in the primeval forest while colorful tundra covers the ground. Spanish moss forms eerie patterns in the trees. Fungi, called "Indian Bread", is eaten by the Indians. 350-674/\$2.79

CHILE—THE ANDES AND THE LAKE DISTRICT (24 slides)

An airline pilot's view of the Andes... glaciers... lava beds and flowers... Grand Hotel at Pucon... Lake Todos Los Santos, called the most beautiful lake in South America... the colorful volcanic slopes of Puyehue... placid Lake Puyehue and Mighty El Tronador. 350-683/\$3.59

EASTERN CANADA**NOVA SCOTIA—THE LAND OF EVANGELINE (30 slides)**

Nova Scotia offers both interest of historic value and of scenic value to the tourist and viewer—this slide set gives a generous picture of the area and of the regional characteristics for which it is best known. 350-340/\$4.19

CANADIAN WEST**CANADA'S BANFF NATIONAL PARK (20 slides)**

An inclusive tour of Canada's lovely national park—Mt. Eisenhower in both summer and winter, Mt. Rundel in both seasons, Mt. Temple, Cascade Mountain, the Fairholme Range and Tunnel Mountain with many other scenic attractions. 350-229/\$2.79

CANADA'S RUGGED ROCKIES (20 slides)

A comprehensive slide set on the Rockies of the north—Edith Lake, Pyramid Peak, Waterton National Park, Selkirk Mountains and Columbia River—many more slides are included which will bring you equal enjoyment. 350-249/\$2.79

BEAUTIFUL BANFF AND LAKE LOUISE (26 slides)

The scenic high-spots of one of the most spectacular areas on the North American continent with such beautiful regions shown as Bow River Valley, Chateau Lake Louise, Valley of Ten Peaks, Lake Herbert, and Banff Springs Hotel. 350-262/\$3.69

YUKON COUNTRY (20 slides)

A comprehensive tour of the northern Canadian country known as the Yukon—Alaska, Alaska, port of entry from Canada's Yukon Territory; Indian village at Eagle; Klondike River; gold dredges; and moments of the Gold Rush Days. 350-307/\$2.79

ENGLAND**SIGHTSEEING IN LONDON (50 slides)**

A regal showing of such famous British landmarks Buckingham Palace, Westminster Cathedral, Big Ben, London Bridge, and the Piccadilly Circus. 350-6/\$6.98

ENGLAND TOWN AND COUNTRY (49 slides)

A complete tour of both domestic and industrial life in England ranging from making cutlery at Sheffield and an English village with thatched houses to a game of cricket and Windsor Castle. 350-7/\$6.98

THE SHAKESPEARE COUNTRY (25 slides)

Lovely scenes in and around Stratford-on-Avon, Shakespeare's birthplace, Anne Hathaway's cottage, Memorial Gardens, Guild Chapel, Clopton Bridge, the Swan's Nest (Pub), Garrick Inn, Harvard House and much more. 350-274/\$3.49

INSIDE WESTMINSTER AND ST. PAUL'S (24 slides)

This set, photographed inside Westminster and inside St. Paul's in London, has interior shots without persons being in evidence and are superior in the fact that

most tourists could not capture such charm and splendor. 350-329/\$3.39

LONDON AFTER DARK (24 slides)

London's splendor is captured in these slides including Trafalgar Square, St. Martin's in the Field, County Hall, Big Ben and the Houses of Parliament and all else that is London. 350-330/\$3.39

LONDON PANORAMA (36 slides)

Here are views that it would be impossible for the average tourist to take—telephoto shots—scenes taken from the dome of St. Paul's—scenes taken from hard-to-get places. 350-331/\$4.98

SOUTHAMPTON, BRIGHTON AND THE SOUTH COAST (40 slides)

The rustic grace and charm of this English countryside dramatizes such beautiful scenery as authentic castles, cathedrals, clock towers, and cliffs. 350-365/\$5.59

IN LONDON TOWN (100 slides)

Every trip to Britain must include London, a city uniquely British that has been built up through the course of the centuries—that is a striking blend of the modern and the traditional—and about which it has been said that "When a man is tired of London, he is tired of Life." 350-573/\$9.99

LITERARY ENGLAND (40 slides)

A slide set that has been prepared to give its viewers a glimpse into the past of many of the most noted names in English literature. The homes and haunts of the poet, the novelist, the diarist, the dictionary writer are all pictured in this collection. 350-669/\$5.59

LIVERPOOL ON THE RIVER MERSEY (20 slides)

Highlights of England's great port city of Liverpool—famous streets and buildings, gardens, Liverpool Cathedral, The Cavern, first home of the Beatles; a typical English Pub, terraced houses and modern flats, the Pier and Birkenhead Ferry. 350-673/\$2.79

THE METROPOLIS OF MANCHESTER (20 slides)

Here's a color slide set of England's metropolis of the Midlands showing a panorama of the city, ultra-modern Hotel Piccadilly, Albert Square, Albert Memorial, the famous Manchester Library—"library in the round", St. Peter's Square, Midland Hotel and Manchester Airport. 350-677/\$2.79

'ROUND ABOUT LONDON (30 slides)

Historic, cultural and scenic attractions in the areas immediately surrounding the city of London... Ely Cathedral... ruins of the Roman Theatre at Verulam... Windsor Castle... The Royal Naval College, Greenwich... the famous Greenwich Meridian line... London Airport... and more. 350-682/\$4.49

SCOTLAND**THE HIGHLANDS OF SCOTLAND (48 slides)**

Beautifully photographed coverage of the world-renowned highlands of Scotland by a Scotsman who knows the highlands well—the fog-shrouded mountains, castles and ruins of abbeys, and other scenic charms. 350-377/\$6.99

EDINBURGH, SCOTLAND'S CAPITAL CITY (42 slides)

Thorough and effective coverage of Scotland's capital city from the heights where Edinburgh Castle overlooks the area for miles around to Hawes Inn at South Queens Ferry that Stevenson mentioned in "Kidnapped". 350-383/\$5.98

GLASGOW AND THE RIVER CLYDE (40 slides)

A most satisfactory set covering this major Scottish city with its population of over 1,400,000 and the amazing River Clyde, one of the greatest shipping rivers of the world and a vast beehive of industry. 350-420/\$5.59

ANCIENT CASTLES, ABBEYS AND CATHEDRALS OF SCOTLAND (50 slides)

Here is a comprehensive tour of Scotland's castles, abbeys and cathedrals with many interiors as well as exteriors included in the set. 350-438/\$6.98

IRELAND**DUBLIN, CAPITAL OF THE IRISH REPUBLIC (50 slides)**

Dublin, a city of charm and grace, has a population of slightly over a half million and located on the River Liffey, it maintains its Gaelic heritage meaning "dark pool". . . a slide set indeed worth seeing. 350-434/\$6.98

COBH, CORK AND BLARNEY CASTLE (40 slides)

A panoramic view of fabled Cobh, Cork and the Blarney Castle where good fortune smiles upon those who kiss the Blarney Stone—a very picturesque set of old world charm. 350-436/\$5.59

SCANDINAVIA**NORWAY, LAND OF THE MIDNIGHT SUN (49 slides)**

A most satisfying tour of the land of the fjords—Oslo, Bergen, Alesund—fjords and forests—and two shots made by the light of the midnight sun. 350-35/\$6.99

PICTURESQUE AND PROGRESSIVE DENMARK (47 slides)

A picturesque tour of a colorful land. Shows Copenhagen, Aarhus, Aalborg, Odense, and Jutland—public buildings, old and new; castles and cottages, windmills and folk dancers. 350-36/\$6.59

VIKING LAND, SWEDEN (40 slides)

A pictorial trip to Stockholm, Gothenburg and Malmo. Includes scenes of the Gota Canal, a paper mill, the Gustafsvär Porcelain Works, Vadstena Castle and a 6th century Viking burial ground. 350-37/\$5.59

NORWAY—MID-SUMMER SKETCHES (40 slides)

This set captures the breathtaking beauty of the fjords, lakes and forest from the lower end of the Scandin-

avian Peninsula to Karasjok and the Finnish border. 350-181/\$5.59

COPENHAGEN, CITY ON THE SEA (50 slides)

See Copenhagen in brilliant color . . . the Royal Palace, other principal sights, including Hans Christian Andersen statue. Enjoy the entire city from the airport to the Main Square. 350-680/\$7.49

BEAUTIFUL STOCKHOLM (50 slides)

Highlights include the Royal Palace, Parliament, Town Hall, New City Center, the Old City and many other places and people. 350-684/\$7.49

OSLO, GATEWAY TO NORWAY (50 slides)

Comprehensive coverage photographed in the summer of 1966 in Norway's capital city. You'll see the Royal Palace, Oslo Cathedral, U. S. Embassy and much of the atmosphere of the city. 350-689/\$7.49

HOLLAND**AMSTERDAM—THE DIAMOND ON THE AMSTEL (40 slides)**

This exclusive set pictures many facets of Amsterdam, Holland's capital city—a town with two faces, the old and the new. 350-512/\$5.59

ROAMING THROUGH HOLLAND (50 slides)

A "Dutch treat" in the form of a colorful slide set on Holland—the land of modern cities—of quaint villages where natives wear picturesque costumes—of windmills, dikes, canals and long white beaches—of fields of gorgeous flowers. 350-522/\$6.98

BELGIUM**BELGIUM—COUNTRY OF COLOR AND CONTRAST (50 slides)**

Belgium, the land of the Flemings and the Walloons, and a country flooded with a profusion of flowers scarcely equalled anywhere else in the world. 350-517/\$6.98

THE SIGHTSEER'S BRUSSELS (40 slides)

Belgium's capital city, Brussels, with its unique contrast of the old and the new in its "upper" and "lower" towns—with Europe's finest medieval central square, Grand Place—its ancient and ornate works of architecture. 350-528/\$5.59

Ghent and Bruges—MEDIEVAL ART CENTERS (40 slides)

Comprehensive coverage of two of Belgium's medieval art centers—Ghent, a sightseer's dream with fine Gothic in Europe, and Bruges, ancient city with fine Gothic buildings and places of historical importance that are the focus of the tourist life that sustains and enriches the city. 350-524/\$5.59

FRANCE**PARIS ON THE SEINE (49 slides)**

Visit, via camera, this wonderful and enchanting Paris. This outstanding collection of colorful slides is your passport to the romantic vista that is Paris on the Seine. 350-8/\$6.89

FAIR FRANCE (58 slides)

A kaleidoscopic view of France, from its countryside to its Alpine villages. Features scenes in many of the picturesque cities and contains famous chateaus. 350-9/\$7.98

THE ROMANTIC RIVIERA (20 slides)

Here is a colorful assortment of slides covering the whole arc of the Mediterranean Coast that is known as the Riviera—Monaco—Ville Franche, Nice, Beaulieu, Menton and Theoule in France—Alassio, Portofino, Santa Margherita, Rapallo and San Remo in Italy. 350-215/\$2.79

PILGRIMAGE TO LOURDES (20 slides)

An effective set of slides which illuminates the high spots of the town of Lourdes and the area of the world famed shrine of the Roman Catholic faith. 350-273/\$2.79

THE HEART OF PARIS (40 slides)

A set taken by an "American in Paris" and a Frenchman containing the Eiffel Tower, the Louvre, L'Arc de Triomphe, the Museum of Modern Art, Notre Dame and the Seine, Avenue de l'Opera, Palais de Chaillot and much much more. 350-231/\$5.59

THE "MARVEL"—MONT-SAINT-MICHEL (30 slides)

The Pictures the grandeur of Mont-Saint-Michel, "The Marvel of the West", an island of rock, almost completely covered by an abbey church, cloisters, courtyards, stairways and ramparts. Includes scenes in Avranches, in the Cathedral in Rennes, the city of St. James and the American cemetery nearby. 350-536/\$4.19

OLD FRENCH CITIES—CARCASSONNE AND TOULOUSE (24 slides)

Carcassonne, medieval fortress, completely restored by Violett-le-Duc until it looks exactly as it did 600 years ago, and Toulouse, one of the greatest and most picturesque cities in France, are subjects of this slide set. 350-542/\$3.39

FRANCE—"THE ROMAN PROVINCE" (30 slides)

The southern sector of France's Valley of the Rhone, known to antiquity as "the Roman Province" from which comes today's Provence, is colorfully portrayed in this slide assortment. 350-547/\$4.19

BORDEAUX AND THE WINE COUNTRY (30 slides)

Highlights of beautiful Bordeaux, fourth largest city in France, thought of as the wine capital of the world, and an important center of trade, industry and culture, photographed by England's Robert Cheltenham. 350-550/\$4.19

THINGS TO SEE IN "GAY PAREE" (100 slides)

Paris, France, probably the most beautiful city in the world, is one of the favorite goals of hundreds of thousands of tourists and it is brought to full life and vivid color to you through this amazing collection of slides. 350-559/\$9.99

NANTUCKET
Photographed by D. G. MacLean

This most popular and famous vacation spot off the Massachusetts mainland is effectively covered in this new Blackhawk set. Pictured are Main Street, the Starbuck Houses—"The Three Bricks", The Hadwen Houses, The Pacific Club, The Atheneum, Friends Meeting House, The Maria Mitchell House, Jethro Coffin House, Jared Coffin House, The Old Mill, Nantucket Harbor, sailing, Brant Point Light, The Siconset-Nantucket Ferry.

350-713, 24 35mm. 2"x2" color slides, 5-ozs. **\$3.59**

PARIS AT NIGHT (30 slides)

At no time does Paris, "the City of Light", show itself to more advantage than during the hours between sunset and sunrise, when myriads of colored lights ripple from the Place de la Concorde to the Arc de Triomphe. 350-562/\$4.19

GERMANY**WEST GERMANY—ALONG THE RIVER MAIN (20 slides)**

Frankfurt, Milttenburg, Wertheim, Henneburg, Marienburg, Hassfurt and Zeil—medieval castles, cathedrals and picturesque old buildings. 350-207/\$2.79

WEST GERMANY—BAVARIA AND THE ALPS (40 slides)

The scenic charm of the Bavarian countryside, the grandeur of the Alpine Highway in Bavaria, the gentleness of the Alpine village of Obereau, and the serenity of St. Bartholomew's Chapel on King's Lake is "Bavaria and the Alps". 350-208/\$5.59

FAMOUS CASTLES OF GERMANY (20 slides)

Heidelberg Castle, Castle Neckarstein, Castle Cochem, Castle Mainau, Castle Neuschwanstein and others are in this beautifully photographed set. 350-209/\$2.79

WEST GERMANY, THE BLACK FOREST AREA (20 slides)

Here is a small but effectively done set of what might be called "Hansel and Gretel"-land. The picturesque villages, people in native costume and the Black Forest itself. 350-228/\$2.79

BERLIN, DIVIDED CITY (42 slides)

This is a newly photographed slide set divided almost equally between the two Berlins—East and West—and showing the business, residential and cultural aspects of both; there are several shots showing the "wall of shame" erected by the Communist East German government to isolate the East from the West. 350-370/\$5.89

MELLOW OLD HEIDELBERG (30 slides)

The lovely old town of Heidelberg on the River Neckar and the University that has long been the subject of song and story comes to life in this set of thirty glorious slides. 350-419/\$4.19

THE MAGIC SPELL OF THE BLACK FOREST (40 slides)

Beautiful photographic coverage of the fairytale land of the Black Forest showing the woods, streams, quaint towns and villages, fields and mountains, ancient churches and castles out of medieval times, blue lakes, and scenes containing traditional costumes of the Black Forest area. 350-424/\$5.59

THE RHINE (50 slides)

A gorgeous slide set depicting the Rhine from Rhinefalls at Schaffhausen, Switzerland, to Cologne, with highlights along the way. 350-425/\$6.98

THE FAIRYTALE LAND OF BAVARIA (40 slides)

Mountains, lakes, valleys and forests—quaint churches and houses—broad vistas—all add up to the charm of a fairytale land—Bavaria. 350-435/\$5.59

HAMBURG, GERMANY'S GATEWAY TO THE WORLD (40 slides)

This German port is no doubt one of the busiest in the world and because of its prosperity Hamburg offers much in the way of national charm. 350-462/\$5.59

SWITZERLAND**SKY-HIGH SWITZERLAND (43 slides)**

Some of the most spectacular and beautiful bits of scenery in Switzerland—Lake Geneva, St. Moritz, the Matterhorn and lovely chalets and mountain streams. 350-13/\$5.98

ZURICH, SWITZERLAND'S LARGEST CITY (18 slides)

Limmat Quai and the River Limmat, the city seen from across Lake Zurich, downtown traffic, promenade gardens along Quai Bellevue, the Munster, Rathaus and Rathaus Bridge are just a few of the highlights of Zurich captured in this set of color slides. 350-332/\$2.59

THE SWISS-ITALIAN BORDER CITIES OF LOCARNO, LUGANO AND COMO (30 slides)

The quaint and romantic charm of the Swiss-Italian background illuminates the splendor of sidewalk cafes, the Piazza Cavour, the Church of St. Rocco to name but a few. 350-333/\$4.19

INTERLAKEN AND THE GRINDELWALD (24 slides)

A comprehensive tour of this section of Switzerland—Lake Thun, Main Street and the Interlaken Casino, hotels, public gardens, a panorama of the city, mountain streams near Interlaken and an overall view of the region. 350-334/\$3.39

LUCERNE, THE CITY ON THE LAKE (24 slides)

The lovely Swiss city on the lovely Swiss lake. Varied views of the lake, Eiger Mountain, Schweizerhofquai, National and Rathaus quais, Bahnhofstrasse, Muhlenplatz, the Lake Bridge, Water Tower and Chapel Bridge, Wagenbach Fountain, Bahnhofplatz, Pilatusstrasse, the Clock Tower of Old Town Hall, Jesuit Church and Reussteg Bridge, the Kunstmuseum, Traffic cop, fruit seller and people in other walks of life. 350-366/\$3.39

THE ALPS (100 slides)

Of all the world's mountain ranges, probably none is more picturesque, more climbed, or more photographed than the Alps—this set of slides gives a complete coverage of the entire Alpine area. 350-576/\$9.99

AUSTRIA**AUSTRIA—VIENNA, CITY OF SONG (30 slides)**

By adding this set to your collection, you'll be enhanced by the scenes of Vienna in blossom time—the Opera House, Old Town, tree-lined boulevards, Ressel Park, government and civic buildings, and the Vienna Woods plus many more. 350-210/\$4.19

AUSTRIA—THE CHARMING CITY OF SALZBURG (30 slides)

This lovely set on Salzburg shows the Market Place, Mirabell Platz, Mozart's Birthplace, St. Peter's statue, the Cathedral, and views both inside and from the outside of the Fortress. 350-211/\$4.19

THE AUSTRIAN TYROL AND THE BAVARIAN ALPS (30 slides)

The majesty of a white wonderland is found in the winter Alpine vistas on the Austrian-German border—a tour of the Alps which will arouse your mountain-climbing and skiing inhibitions. 350-296/\$4.19

AUSTRIA—"SOUND OF MUSIC" LAND (50 slides)

Viewers will be awestruck with the splendor of the many cathedrals and exquisitely carved altars and pulpits; the majestic castles and monasteries; the pilgrimage churches found in the Alpine villages; the bustling city of Salzburg, birthplace of Mozart; the rural mountain and resort atmosphere of the Grossglockner District and Inn River Valley. 350-654/\$6.98

CZECHOSLOVAKIA**PRAGUE, CITY BEHIND THE IRON CURTAIN (30 slides)**

Compared with Vienna and Salzburg in nearby Austria, Prague in the Iron Curtain country of Czechoslovakia presents a somber picture indeed in a somewhat absorbing group of slides of a city with a colorful yesterday and a drab present. 350-212/\$4.19

ITALY**ITALY—ROME, ST. PETER'S AND THE VATICAN (29 slides)**

The glory that is Italian is beautifully depicted in slides covering the Tiber, St. Angelo Castle, the Forum and, of course, St. Peter's and the Vatican. 350-38/\$4.09

ITALY—VENICE, FLORENCE, PISA AND MILAN (42 slides)

Grandeur at its height is shown in slides on St. Mark's Cathedral, the Island of St. George, the Tower of the Ponte Vecchio, and the Leaning Tower of Pisa. 350-39/\$5.89

ITALY—NAPLES, POMPEII, SORRENTO AND CAPRI (19 slides)

A beautiful set of slides from a beautiful section of Italy. Brilliant in color and photographed to especially feature Naples and the Bay, Pompeii, Sorrento, and Capri. 350-41/\$2.69

**ST. PETER'S, THE VATICAN AND ST. PAUL'S (30 slides)**

A comprehensive tour of these three immortal landmarks—the river Tiber with St. Peter's in the background, detailed and varied views of St. Peter's, the Square, fountains, and colonnades, scenes from the roof of St. Peter's; the Pyramid and St. Peter's gate, plus much more. 350-356/\$4.19

CAPRI, SORRENTO, THE AMALFI COAST AND SALERNO (42 slides)

Capri and the Sorrento Peninsula are illuminated in these gorgeous slides touring this fabled area of Italy and drawing forth its majesty. 350-360/\$5.98

POMPEII AND HERCULANEUM (30 slides)

Antiquity alive is seen in these slides of the ruins of Pompeii and the Herculaneum in Italy, the former unquestionably one of the most remarkable travel sights in the world. 350-363/\$4.19

PISA AND THE LEANING TOWER (24 slides)

A sweeping tour of the farmlands near Pisa on the road to Rome; panorama of the town taken from the Leaning Tower; new houses and apartments; the former Palace of the Archbishops; Church of the Knights and Palazzo della Carovana and detail shots of both the Cathedral and the Leaning Tower. 350-364/\$3.39

VIVA VENICE! (50 slides)

A range of views of St. Mark's and the Piazza San Marco and all that is the city of canals—a slide set which will give you hours of continental enjoyment. 350-414/\$6.98

INSIDE ST. PETER'S—VATICAN CITY (36 slides)

A particularly timely set at this time because of the Ecumenical Council's meeting in Rome and the fact that this color slide set was photographed during the preparation for this event. 350-416/\$4.98

FLORENCE, CITY OF THE ARTS (60 slides)

Panoramas of the city from Giotto's Tower and Fort Belvedere, Cathedral Square and the Cathedral, St. John's Baptistery, Piazza della Signoria and famous works of art in Loggia della Signoria, Neptune's Fountain and many, many more. 350-442/\$7.98

TIVOLI—THE VILLA D'ESTE AND HADRIAN'S VILLA (30 slides)

Slide coverage of Tivoli, one of the most popular tourist spots in the vicinity of Rome, famous for marvelous scenery keyed to gushing cascades and larger waterfalls. 350-444/\$4.19

WHEN IN ROME (100 slides)

Here is a comprehensive slide set on Rome showing a broad cross section of the ruins of the ancient city—the Forum, the Colosseum, the Pantheon—the River Tiber, the avenues and shopping districts, panoramas of the city. 350-448/\$11.99

SPARKLING SICILIAN CITIES (40 slides)

Few islands are as fascinatingly beautiful and historically interesting as Sicily, largest island in the sparkling Mediterranean—this slide set brings you all of its splendor. 350-530/\$5.99

BEAUTIFUL AND HISTORIC CITIES OF SICILY (40 slides)

High points of tourist interest on the Island of Sicily center in some of the most colorful of cities along the north and west coasts of the Mediterranean and in some of the spectacularly beautiful hilltop cities inland. 350-537/\$5.59

THE MEDITERRANEAN**MALTA—MEDITERRANEAN PLAYGROUND (30 slides)**

With a well-established reputation as a Mediterranean playground "par excellence", Malta, the largest island of the Maltese archipelago, is a treasure trove of past cultures as well as a place noted for its blue sea and golden sands. 350-540/\$4.19

ANCIENT CITIES OF CORSICA (20 slides)

The capital of Corsica, the city of Ajaccio, Napoleon's birthplace. We see its business district, harbor, sidewalk cafe and side streets. We see the local post of the French Foreign Legion. Next is the port of Calvi, birthplace of Christopher Columbus, and a town where an ancient plumbing system still exists. 350-688/\$2.79

GREECE**ANCIENT GREECE TODAY (47 slides)**

An unusual photographic study of the cities, countryside and people of Greece. Shows many ancient wonders such as The Acropolis, the Parthenon, and Temple of Zeus and churches. 350-56/\$6.59

THE GLORY OF GREECE (36 slides)

The past decades have been shattering indeed to the average Greek—the long war years, the occupation by the Germans during which people died of starvation by the thousands, the subsequent civil war; these are the people who are yet warm and will welcome you on your Blackhawk tour of Greece. 350-390/\$4.98

ANCIENT SPLENDOR OF GREECE (50 slides)

Much of the ancient beauty and fascination of the sunny land of Greece is captured in this comprehensive set—includes shots of many of the crumbling temples and fragmentary statues, and the Acropolis in Athens. 350-538/\$6.98

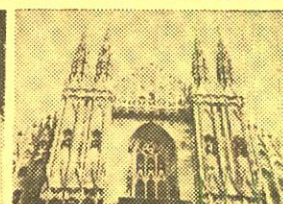
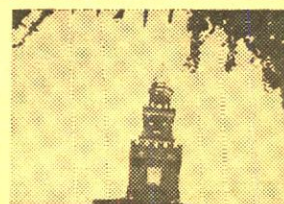
**METROPOLITAN MILAN**

Photographed by Robert Cheltenham

Here is wide coverage of the attractions of Italy's industrial city of the north. You'll see Cathedral Square, Cathedral Museum, Milan Cathedral, including architectural detail and statues, panoramas from the Cathedral, The Tower, Sforzesco Castle, The Monumental Cemetery, Santa Baria delle Grazie, Napoleon's Tomb, piazza Sempione, Scala Theatre, railway station, Via Dante, Cordusio Piazza, Vittorio Emanuele Arcade, Foro Buonoparte, Vio Pirelli, Largo Cairoli and Villa Parco . . . many more.

350-722, 40 35mm. 2"x2" color slides, 6-ozs. \$5.99

DODECANESE ISLAND OF RHODES (30 slides)

Color slide coverage of Rhodes, Greek Island of the Dodecanese group, said to have been chosen by the God Apollo as his own because of its extraordinary beauty, and named after his sacred flower, the rose. 350-548/\$4.19

CRETE—GREEK ISLAND OF ANTIQUITY (24 slides)

Crete, which the Venetians called Candia, is the largest island in the Archipelago, and considered by many to be one of the most fascinating and colorful to visit. 350-552/\$3.39

GREEK ISLAND ODYSSEY (30 slides)

The Cyclades, the group of Greek Islands that form a circle around Delos, are considered to be the most beautiful in the world and a journey around them the highlight of a trip to Greece. 350-556/\$4.19

SOVIET UNION**MOSCOW AND THE KREMLIN (50 slides)**

Moscow, unlike Paris or London, is a comparatively new city with a history going back a mere 8 centuries and this set of 50 slides depicts all that is MOSCOW AND THE KREMLIN. 350-269/\$6.98

ACROSS THE UKRAINE TO STALINGRAD (50 slides)

Another in our Soviet Union series, ACROSS THE UKRAINE TO STALINGRAD is in essence the slide story of a tour from Odessa, on the Black Sea, to Kiev, on the River Dnieper. 350-271/\$6.98

THE CRIMEA AND THE BLACK SEA (40 slides)

Yalta, and the Lvadia Palace where Roosevelt, Churchill and Stalin held the Yalta Conference highlights this set of forty slides which covers the region where much history was conceived and extinguished in the Eastern World. 350-272/\$5.59

LENINGRAD (25 slides)

A comprehensive tour of one of the Soviet Union's most famed cities—the Winter Palace, home of the tsars where, in November 1917, the Bolsheviks overthrew the Kerensky Government and many other sights of interest in this Russian city. 350-270/\$3.49

SPAIN & PORTUGAL**SPAIN—ITS SUNNY SLOPES AND SHORE (26 slides)**

The Alhambra at Granada, Spanish Gypsies, bull farms, primitive harvesting and picking olives will greet you from Spain. 350-103/\$3.69

LISBON AND THE CENTRAL COAST OF PORTUGAL (18 slides)

Lisbon, its public parks, yacht basin; Pena Castle at Sintra; typical countryside, Alenquer, the coast at Cascais; the fishing center of Nazare, the fishermen, hauling in a catch of sardines, street scenes; Calda de Reinha. 350-312/\$2.59

HOLIDAY IN PORTUGAL (50 slides)

Here's a colorful highlight tour of Portugal photographed in the summer of 1966. You'll view Black Horse Square, the National Theatre, statues and fountains, the Cathedral, Roman Temple of Diana, Basilica of Our Lady of Fatima plus much more. 350-714/\$7.49

THE MIDDLE EAST**ISRAEL, LAND OF THE BIBLE (48 slides)**

Pictures modern accomplishments of the people in the newborn land of Israel, as well as many of the sacred spots from the Bible, Bethlehem, Galilee, Jerusalem and the Jordan Valley. 350-337/\$6.69

EGYPT—ITS ANCIENT WONDERS (31 slides)

In this set the ancient Egyptian civilization comes alive with such wonders as The Sphinx, King Tut's Tomb, the Nile and the Egyptian Museum. 350-47/\$4.39

THROUGH THE LANDS OF THE BIBLE—JORDAN (75 slides)

Photographic coverage of the Hashemite Kingdom of Jordan, a country abounding in historical and Biblical sites of importance to Christians, Jews and Moslems. 350-543/\$9.99

THROUGH THE LANDS OF THE BIBLE—SYRIA (50 slides)

Views of Biblical and historical places in Syria (Aram, the Hebrew name in the Bible) are included in this collection of color slide photographs by Emil Muench. 350-544/\$6.98

THROUGH LANDS OF THE BIBLE—TURKEY (60 slides)

If by no other way than its geographical location, Turkey has earned its place among the lands of the Bible. The land once called Asia Minor is held by Turkey today but for a thousand years after Alexander's conquest, it was part of the Greek World and it is through this land that Paul traveled on his first missionary journey. It is in the city of Ephesus that John is buried and where the house of the Virgin Mary is located; both sites still attract large crowds of Christians even today. 350-639/\$8.39

SHIPPING WEIGHTS ON SLIDES

Each set of 8 slides	2-ozs.
Each set of 9 or 10 slides	3-ozs.
Each set of 11 to 22 slides	4-ozs.
Each set of 23 to 30 slides	5-ozs.
Each set of 31 to 44 slides	6-ozs.
Each set of 45 to 50 slides	7-ozs.
Each set of 51 to 60 slides	8-ozs.
Each set of 61 to 80 slides	12-ozs.
Each set of 81 to 100 slides	14-ozs.

THROUGH THE LANDS OF THE BIBLE—LEBANON (36 slides)

Lebanon, attractive to the tourist and fascinatingly interesting, with many places hallowed by innumerable Biblical associations, is covered in this set of color slides. 350-545/\$4.98

EGYPT—LAND OF THE PHAROHS (100 slides)

Practically all of Egypt—the very heart of the country, ancient and modern—is to be found by the tourist within the slide travel of the land bounded by the Nile Valley. 350-569/\$9.99

THE ORIENT**JAPAN—THE OLD AND THE NEW (38 slides)**

A comprehensive camera study of the contrasts of modern Japan. Pictures the people and their customs, cherry blossom time and scenes in Hiroshima, Tokyo and Osaka. 350-55/\$5.29

THE IMAGE OF JAPAN (24 slides)

A strikingly photographed color slide set dealing almost exclusively with the people of Japan—people in all walks of life. 350-325/\$3.39

TOKYO AFTER DARK (26 slides)

You'll see the Tokyo TV tower in night illumination, Pacinko parlor, Asakusa amusement district, Kokusai Theatre, restaurants, cabarets and the Nishigeiki Music Hall. 350-230/\$3.59

HONG KONG—ON RED CHINA'S BORDER (40 slides)

This close-up look at fabled Hong Kong includes panoramic scenes of the city, Repulse Bay, the business district, the people, their homes and their livelihood. 350-294/\$5.59

PAKISTAN—FROM KYBER PASS TO PESHAWAR (40 slides)

In this slide set you'll see Pakistan—a country of contradictions, a country whose people still cling to centuries old customs and traditions, and where the mode of life, even eating habits, differ from place to place. 350-623/\$5.59

PAKISTAN—THE KINGDOM OF SWAT (30 slides)

Here the countryside in the Swat valley is green and pleasant, the Swat River and surrounding mountains a grand sight to behold in this small kingdom in Pakistan—Swat. 350-627/\$4.19

NEPAL AND THE HIMALAYAS (36 slides)

The Himalayan Mountains, highest in the world, the Nepalese people at work and play, the stupas, the Hindu shrines, the Himalayan monks, and a taste of both rural and city life in this area so remote from the Western World. 350-653/\$4.98

CEYLON—MANY SPLENDORED ISLAND (36 slides)

The culture and legends of Ceylon date back for over twenty-four hundred years. It is an island of rare gems, exotic spices, noble traditions, a land favored by nature and a cross-roads of the East. Behold some of the delightful customs, religious rituals, the people and the lush tropical landscape of the "Island Paradise". 350-660/\$4.98

INDIA**INDIA—THE LAND AND ITS PEOPLE (36 slides)**

Concentrates largely on the people of this colorful country—the Holy men, the fakirs, the snake charmers, farmers, barbers, merchants, ivory carvers and other unique artists. 350-75/\$4.99

THE TAJ MAHAL, AGRA FORT AND FATEHPUR SIKRI (30 slides)

For the lover of art and for the traveler seeking the most fantastic and beautiful wonders of India, Agra is the goal for a pilgrimage—its two shrines, Agra Fort, the story of the Moghul Empire in stone, and the Taj Mahal, a sublime monument to love, are India's tourist attractions. 350-584/\$4.19

JAIPUR AND AMBER PALACE (24 slides)

Beautiful colored slide features of Jaipur, the capital of the state of Rajasthan, and said to be the best planned city in India. 350-587/\$3.39

KASHMIR—A GLIMPSE OF HEAVEN (24 slides)

Colorful slides capture the beauty of India's Srinagar, a quaint city, and the capital of captivating Kashmir—a mystic and enchanting land of magnificent scenery and soft air that has long lured visitors to a "glimpse of heaven". 350-533/\$3.39

TEMPLE CITIES OF MADRAS (24 slides)

Madras, the fourth largest city in India, the metropolis of the south, is the starting point of some unusually interesting tours for a picture of the fascinating survival of architecture and sculpture of ancient India in its purest form. 350-604/\$3.39

ORIENTAL, OCCIDENTAL MYSORE (24 slides)

The State of Mysore, India, comparable in size with New England, has been inhabited as long as any other place on earth, and through the centuries men have added their handiwork to the natural beauty of the country. 350-603/\$3.39

RAMBLING IN RAJASTHAN—UDAIPUR AND CHITTORGARH (30 slides)

Rajasthan, which means "Abode of Kings", home of the Rajputs of ancient lineage, undoubtedly offers the tourist a spectacle of Indian which cannot be matched by any other state in the country. 350-612/\$4.19

DELHI—INDIA'S INTRIGUING CAPITAL CITY (50 slides)

For the visitor to Delhi, one of India's largest cities and its capital, great relics of the history of this intriguing country can be found at almost every turn. 350-625/\$6.98

BENARES—THE HOLY CITY OF INDIA (20 slides)

A color slide pilgrimage to Benares on the sacred Ganges River, the religious capital of Hindu faith since the dawn of history, with an air of timelessness and continuity in its more than two thousand temples and shrines. 350-620/\$2.79

THE PACIFIC

BALI TODAY (25 slides)

This slide set spotlights the exotic and far away land of Bali. Shows the temples and crafts, primitive methods of work, dances, costumes, and the people in everyday life. 350-16/\$3.49

TAHITIAN PARADISE (40 slides)

The paradise that is Tahiti is illuminated in this set which covers everything on the island from fishing to feast and coconuts to copra. 350-284/\$5.59

FAR-AWAY FIJI (30 slides)

Azure sky, white sand, and blue blue water make for an ideal utopia in this island wonderland of Fiji represented by thirty gorgeous slides by Blackhawk. 350-285/\$4.19

AUSTRALIA—WHAT IT'S LIKE DOWN UNDER (50 slides)

Produced for us by Dudley Pictures Corporation, this slide set includes scenes of Brisbane, Sydney, Melbourne, Adelaide, and lovely scenic shots of Tasmania—Australia's "Garden Island". 350-293/\$6.98

AFRICA

EQUATORIAL AFRICA (26 slides)

This slide set takes you deep in the heart of the jungle to adventures in East Africa, Kenya, Uganda, and the Congo—cities and countryside, the people and their primitive way of life. 350-266/\$3.69

FAMOUS ART GALLERIES

ART TREASURES OF THE LOUVRE (45 slides)

A rare color slide set—coverage difficult to impossible for an individual to get. Exteriors of the Louvre as well as close-ups of works by such masters as Rubens, Van Dyck, Rembrandt and Leonardo de Vinci—including his Mona Lisa. 350-452/\$6.29

ART TREASURES OF THE UFFIZI (36 slides)

Beautifully photographed representation of some of the greatest art treasures of the famous Uffizi Gallery in Florence. 350-457/\$4.98

MASTERPIECES IN THE LOUVRE (50 slides)

Some of the best-loved pictures in the world are in the Louvre, and this second set of its art treasures offered by Blackhawk contains, among others, the works of Jacques Louis David, Eugene Delacroix, Maitre Flemant, Jean Fouquet, Van der Helst, Gabriel Metsu, Claude Poussin, David Teniers and Van der Heyden. 350-564/\$6.98

WORLD WAR I

THE DOUGHBOY ARRIVES AND IS TESTED AT CANTIGNY (20 slides)

The 4th Infantry lands at Brest, the 5th Marines greeted in a French village, combat infantrymen of the 1st Division attack at Cantigny, anti-aircraft machine guns fire near Montdidier, the 168th Infantry using improvised camouflage suits, destruction of the village of Cantigny. 350-655/\$2.79

PERSHING'S FIRST ARMY STRIKES AT ST. MIHIEL (30 slides)

Doughboy columns move across fields toward the St. Mihiel salient, a rare shot of a mounted unit moving through St. Baussant, troops of the 165th Infantry use a roadside ditch for cover, a Renault tank, a field hospital uses a battered church to provide medical treatment, German telephone equipment captured at St. Mihiel, German wounded and prisoners-of-war. 350-656/\$4.19

DOUGHBOYS AND MARINES SAVE THE FRENCH IN THE CRATEAU THIERRY AREA (20 slides)

U. S. Marines don masks in response to a gas alarm, Machine Gun Battalion guards the bridge at Chateau Thierry, an observation balloon is shot down by a German plane, American prisoners-of-war under guard, a temporary pontoon bridge, American machine gunners killed at Chateau Thierry. 350-657/\$2.79

THE MEUSE, THE ARGONNE FOREST AND THE ARMISTICE (40 slides)

A battery commander uses Tissot mask, the only gas mask which would permit verbal commands, a trench mortar firing phosphorus and thermite rounds, captured German equipment, Sgt. Alvin York stands on the Argonne hillside where his bravery won for him the Congressional Medal of Honor, the French 155mm. Howitzer which fired the last U. S. round on November 11, 1918. 350-658/\$5.59

WORLD WAR II

CAPTURED GERMAN ARMY PICTURES (22 slides)

Copied from captured German Army color plates, these slides show some of the typical action and movement on both the eastern and western German fronts between 1941 and 1944. 350-12/\$3.09

ACTION IN THE PACIFIC—MARINE VICTORY ON IWO JIMA (30 slides)

This was the beginning of the end for the Japanese. You'll see the thrilling invasion of Iwo Jima which began on Feb. 19, 1945, and sequences prelude the immortal picture of the raising of the American flag on the top of Mt. Suribachi. 350-344/\$4.19

ACTION IN THE PACIFIC—SAIPAN IS CONQUERED (36 slides)

Here is a thrilling pictorial coverage of the invasion of Saipan in the early summer of 1944 when our forces were beginning to aim directly toward Japan. 350-348/\$4.98

ATTACK ON FORTRESS EUROPE—D-DAY (48 slides)

A comprehensive selection of some of the best photographs taken by combat cameramen from D-Day on Omaha Beach to the capture of Saint-Lo on July 18th, 1944. 350-350/\$6.69

THE CONQUEST OF EUROPE—ADVANCE TO THE RHINE (33 slides)

Exact slide coverage of some of the most difficult operations of World War II that occurred during the Rhineland Campaign when battles were fought in along the German frontier. 350-373/\$4.59

THE CONQUEST OF EUROPE—CROSSING THE RHINE (36 slides)

Covers the World War II Allied advance during the Rhineland Campaign when a major objective was achieved—the German troops which tried to halt the advance were cut off and destroyed, thus eliminating future enemy action west of the Rhine. 350-379/\$4.98

ARDENNES-ALSACE CAMPAIGN—THE BATTLE OF THE BULGE (45 slides)

During the Ardennes-Alsace Campaign, the Germans were defeated and by Jan. 25th, the Allies were once more ready to move toward Germany through the West Wall. 350-386/\$6.29

THE CONQUEST OF EUROPE—THE THIRD REICH SURRENDERS (50 slides)

This effective slide set covers various phases of the central Europe campaign which began on 22 March 1945, with units of the First U. S. Army across the Rhine in the Remagen area and on 2 May 1945, German forces in Italy surrendered and on May 9th, 1945, came the end of the war. 350-395/\$6.98

ATTACK ON FORTRESS EUROPE—THE BREAK-OUT TO PARIS (40 slides)

Slide coverage of the Allied advance during the northern France campaign, 25 July 1944 to 14 September 1944. 350-518/\$5.59

THE CIVIL WAR

FORT SUMTER AND CHARLESTON (20 slides)

Copied from hand colored photographs, this set shows a variety of views in and around Fort Sumter, Fort Moultrie, Morris Island and the ruins of Charleston. 350-156/\$2.79

BATTLES OF THE CIVIL WAR (28 slides)

Almost every major engagement of the Civil War from 1861 to 1865, such as: The Monitor and the Merrimack off Hampton Roads, First Battle of Bull Run, Battle for Atlanta, Battle of Antietam, Siege of Vicksburg, Battle of Williamsburg, and the Battle of Chickamauga are depicted in this extraordinary set. 350-34/\$3.98

THE CIVIL WAR—GETTYSBURG BATTLEFIELD (24 slides)

Photo coverage of the Gettysburg Battlefield as it is today—viewed from Little Round Top. Most of the spots of special significance to the battle are shown as are a number of the monuments and memorials. These are all shown at times of the day and at angles that make them particularly striking pictorially. 350-338/\$3.39

THE CIRCUS

CIRCUS TRAIN—LAST DAYS OF THE BIG TOP (30 slides)

Photographed a decade ago, this shows the circus train, some of the unloading operation, and scenes of preparing the big top in a "one day stand" of Ringling Bros. and Barnum and Bailey Combined Shows. 350-74/\$4.19

AN OLD-TIME CIRCUS PARADE (100 slides)

All of the color, sound and excitement of an oldtime circus parade just like those two or three generations ago was captured in the five-mile spectacle which featured the 1963 Fourth of July celebration, "A Day in Old Milwaukee", in Milwaukee, Wisconsin. 350-484/\$9.99

MILWAUKEE CIRCUS PARADE, 1964 (100 slides)

One of the greatest circus parades of all time was presented July Fourth, 1964, in Milwaukee, Wisconsin, with all the color and excitement of an old-time circus parade, but on a grand scale no single circus could ever have matched. 350-561/\$9.99

CIRCUS HALL OF FAME (24 slides)

The renowned Circus Hall of Fame in Sarasota, Florida. A display of circus wagons, "Disaster Bay" where stories of floods, train wrecks, storm damage and fire is pictured, "Clown Bay" where photos and personal effects of famous circus clowns are displayed, famous items of circus equipment. 350-614/\$3.39

CIRCUS POSTERS FROM THE HALL OF FAME (30 slides)

Outstanding in the unique and interesting exhibit of Circusiana at the Circus Hall of Fame in Sarasota, Florida, is the extensive and colorful collection of old circus posters. 350-630/\$4.19

CIRCUS POSTERS

THE GOLDEN AGE OF THE CIRCUS (19 slides)

Young and old will enjoy seeing these original and authentic circus posters of the late 1890's and early 1900's with such famous circuses represented as the Wallace Shows and Buffalo Bill's Wild West Show. 350-204/\$2.69

RINGLING BROS.—WORLD'S GREATEST SHOWS (18 slides)

Here are eighteen 2"x2" color slides photographed from authentic Ringling Bros. circus posters of the late 1890's and early 1900's—posters that feature some of the great circus acts of the period. 350-205/\$2.59

WORLD'S FAIRS

CENTURY 21—THE SEATTLE WORLD'S FAIR (100 slides)

There are striking shots by day and night, aerials, interiors, effective close-ups of details in buildings and displays... really everything you could want in a slide set about 1962's greatest tourist attraction. 350-400/\$9.99

THE 1965 NEW YORK WORLD'S FAIR (100 slides)

The 1965 edition of the New York World's Fair offers much in the way of entertainment, education and spectacle for all who visit it, and several new exhibits and exciting free shows. Blackhawk has come up with a set of 100 slides of this multifarious attraction—a unique mixture of science and industry—art and religion—business and pleasure. 350-633/\$14.99

INTERMISSION SLIDES

ONE MOMENT PLEASE (17 slides)

Here's the real thing from the Nickelodeon era—the "between reels" and intermission slides which bring you not only authenticity but also true enjoyment. 350-76/\$2.39

ADJUSTING FILM—SHOW WILL CONTINUE IN A FEW MINUTES (10 slides)

The story-telling films prior to the true Nickelodeon era were pretty primitive affairs, however, "Those coming in late may remain to the next performance" and "Call again; always something new" give a general picture of their style. 350-150/\$1.49

IF ANNOYED WHEN HERE, PLEASE TELL THE MANAGEMENT (14 slides)

The classic slides which were shown prior to and at the intermission of a film are recreated in fourteen color copies from the stereopticon originals of 1912. 350-151/\$1.98

WITH AN ALL STAR CAST (26 slides)

This slide set was prepared for the avid collector of historical motion picture material and it contains such coming attractions as "On the Night Stage", "Peggy", and "The Haunted Bedroom". 350-192/\$3.59



GREAT STARS, GREAT FILMS

Coming attraction slides of many of the great stars, and some of the great films, of the period 1917 to 1923. Included are such stars as John Barrymore, Mary Miles Minter, Nazimova, Mae Murray, Henry B. Walthall, Pauline Starke, Irene Castle, Houdini, Will Rogers, Charlie Chaplin, George Arliss, Mabel Normand, Pola Negri, Jackie Coogan, Buster Keaton, Mary Pickford, Constance Talmadge, Richard Barthelmess, Alice Terry, Ramon Novarro—and such films as, THE CONNECTICUT YANKEE IN KING ARTHUR'S COURT, DOWN TO THE SEA IN SHIPS, THE GIRL OF THE GOLDEN WEST, THE QUEEN OF SHEBA, THE SPOILERS, A WOMAN OF PARIS and THE ZEPPELIN'S LAST RAID.

825-39, about 70-feet, standard 8mm. color, 8-ozs. \$6.99

350-711, 30 35mm. 2"x2" color slides, 5-ozs. \$4.49

SOUVENIRS OF THE SILENTS—THE WESTERNS

Coming attraction slides of many of the great Western stars of the 1920's. Included are such stars as Harry Carey, William Desmond, William Fairbanks, Dustin Farnum, Franklyn Farnum, Hoot Gibson, Near Hart, William S. Hart, Jack Hoxie, Buck Jones, J. P. McGowan, Ken Maynard, Tom Mix, Pete Morrison, William Russell, Tom Santschi and Fred Thomson. All are authentic originals from the period 1918 to 1926.

825-38, about 70-feet, standard 8mm. color, 8-ozs. \$6.99

350-701, 30 35mm. 2"x2" color slides, 5-ozs. \$4.49

PLEASE DON'T SPIT ON THE FLOOR (20 slides)

A collection of authentic nickelodeon intermission and "interruption" slides from the 1910 to 1920 period. 350-299/\$2.79

THOSE SMASHING, SENSATIONAL, SUPER SERIALS (20 slides)

This subject is a collector's novelty of considerable interest—original coming attraction slides have been rephotographed and are a delightful addition to any collector's slides. 350-605/\$2.79

YOU KIDS KEEP QUIET (20 slides)

This set of assorted intermission slides from the nickelodeon days contains such amusing slides as "If The Show Does Not Give You Satisfaction, Get Your Money Back—If You Can" and "Don't Forget Our Amateur Night". 350-309/\$2.79

AVIATION

MAINLINERS IN ACTION (30 slides)

Shots of modern jet airliners taking off, in flight and landing, together with some airport servicing shots—scenes of Mainliners in action that would be impossible for an individual to photograph. 350-570/\$3.99

VINTAGE

AUTOMOBILES

VINTAGE AUTOMOBILES FROM THE STABLE OF THOROUGHBREDS (28 slides)

A comprehensive slide coverage of The Stable of the Thoroughbreds near Atlanta, Georgia, where there is an assembly of beautiful classic cars that covers a whole span of automotive history. 350-539/\$3.98

ANTIQUE AUTOS—LONDON TO BRIGHTON (30 slides)

The London to Brighton Run, a 53-mile run of antique cars, none of which may have been manufactured after 1904, is reputed to draw spectators numbering somewhere between 400,000 and 2 million held annually on the first Sunday of November. 350-557/\$4.19

YESTERDAY ON WHEELS (50 slides)

Colorful slide coverage of the mile-long pageant of more than 100 gleaming and beautifully restored automobiles from the "Golden Age of Autos"—which lead off the 1964 Fourth of July Circus Parade in Milwaukee. 350-567/\$6.98

CAVALCADE OF ANTIQUE CARS (50 slides)

Antique auto "buffs" will unite in voting this new collection of color slides of vintage cars a "first place" winner itself. This impressive array was photographed at the Annual Spring Meet of the Mississippi Valley Region, Antique Automobile Club of America, staged against the picturesque background of the new John Deere headquarters in Moline, Illinois. This set includes such cars as 1903 Olds Runabout, 1904 Ford Runabout, 1904 Maxwell Roadster, 1905 Moline touring, 1908 Stoddard-Dayton Touring, 1908 Sears, 1909 Overland Touring, 1909 Reo Touring, 1910 Hupmobile Roadster, 1910 Locomobile Speedster, 1910 Maytag Touring, and many, many more. 350-628/\$6.98

ANTIQUE AUTOS—HIGHLIGHTS FROM HEAD-LIGHTS TO TAILLIGHTS (30 slides)

A supplementary set to 350-628, described above, that pictures close-ups of many of the features of a number of the entries in the Annual Spring Meet, Mississippi Valley Region, A. A. C. A. Shown are headlights, wheels, dash boards, engines, running boards, radiator caps, trunks and various accessories. A precision detail job of photography—and very colorful. 350-634/\$4.19

SPECTACULAR DISPLAYS

THE NORTHERN LIGHTS (10 slides)

Not a big set, but a most unusual one, photographed

SOUVENIRS OF THE SILENTS

8mm. movies

35mm. 2"x2"

slides

by Henry T. Gurley in Iceland with some spectacular shots of the colors and patterns of the Northern Lights. 350-158/\$4.49

SUNSET, MOONRISE AND STORM (20 slides)

A panorama of loveliness in slides pertaining to sunrises from Tennessee to Lake Superior; sunsets in Arkansas, Illinois, Nebraska and Texas; lightning over the Rockies in Colorado. 350-202/\$2.79

COLOR AND CLOUD AT SUNRISE AND SUNSET (30 slides)

Brilliantly colored sunrise and sunset shots in Colorado, Wyoming, Arizona, California, Oregon and Mexico at all seasons of the year—breathtaking! 350-372/\$4.19

DRAMA IN THE SKY AT SUNRISE AND SUNSET (30 slides)

All the delicate beauty of dawn and the early morning sky has been serenely captured in these photographs of sunrises over Mexico, the Sierras, Mt. Ranier, the Arctic and its midnight sun, and the Himalayas. Flaming sunsets, the last rays of the evening sun, the golden afterglow of sundown. 350-652/\$4.19

USA RAILROADS

VIRGINIAN RAILROAD STEAM LOCOMOTIVES (23 slides)

Shot down Norfolk way, this set shows a number of excellent examples of Virginian steam locomotives including several good close-ups of locomotive working parts. 350-10/\$3.19

NORFOLK AND WESTERN (32 slides)

A set of outstandingly good color slides on America's last major user of steam locomotives. A wide variety of N. & W.'s steam power is shown against the pictorial Virginia countryside. 350-27/\$4.49

RIO GRANDE NARROW GAUGE (20 slides)

A collector's set of narrow gauge activity on the Rio Grande's line between Alamosa and Durango, Colorado, the line that weaves back from Colorado into New Mexico and crosses Cumbres Pass. 350-53/\$2.79

NEW YORK CENTRAL STEAM LOCOMOTIVES AT INDIANAPOLIS (13 slides)

An effective set showing many of the Central's great steam locomotives in the days before diesel power took over. Includes 4-6-4s, 0-6-0s, 0-8-0s and 2-8-2s. 350-125/\$1.89

DONNER PASS ON THE SOUTHERN PACIFIC (16 slides)

Mountain railroading on one of the most picturesque spots on the Overland Trail. It includes snowbeds, eastbound and westbound freights and colorful localities. 350-128/\$2.19

THE HIGH SIERRAS FROM A CABOOSE (13 slides)

An entire tour of the fabulous High Sierras via caboose may not sound enchanting but the scenery involved is nothing but; therefore, a delightful ride is shared through town and tunnel in a caboose. 350-129/\$1.89

ANTONITO TO SILVERTON ON THE NARROW GAUGE (13 slides)

Travel all along the way from Antonito to Silverton to Durango—several narrow gauge engines, the San Juan Express, and other trains photographed on scenic spots along the route. 350-176/\$1.89

STEAM LOCOMOTIVES IN COLORADO AND WYOMING (20 slides)

This set includes mostly action shots of steam power of the Union Pacific, Colorado and Southern, Chicago, Burlington and Quincy, and Great Western, taken between Denver and Cheyenne. 350-177/\$2.79

NEW ENGLAND RAILROADS (20 slides)

Steam and diesel locomotives of the Central Vermont, Canadian National, St. J. and L. C., Maine Central, Canadian Pacific, Boston and Maine and New York Central. 350-187/\$2.79

HOLIDAY IN PORTUGAL

Photographed by Robert Cheltenham

Here's a colorful highlight tour of Portugal photographed in the summer of 1966. In Lisbon, you'll view Black Horse Square, see the National Theatre, statues and fountains, the Cathedral, Belfry, Tower, Jeronimos Monastery, Monument of Christ, the Tagus of Belem, Tagus Bridge (opened in August, 1966), the coast near Belem, Lisbon Airport, Hotel Baia, beach and harbor at Cascais; Estoril and Estoril Sol Hotel from Cascais; fisher folk at Ericeira, Roman Temple of Diana at Evora; scenes at Beja; fishermen, fishing boats and beach at Nazare; Portimao; Basílica of Our Lady of Fatima; scenes in Faro, Silves, Albufeira and Algarve.

350-714, 50 35mm. 2"x2" color slides, 7-ozs. \$7.49

FROM DENVER TO GLENWOOD SPRINGS ON THE CALIFORNIA ZEPHYR (20 slides)

Come along for the most rugged—and one of the most beautiful—lengths of standard gauge railroad in the United States, with what is perhaps the most popular train in the country. 350-217/\$2.79

THE "CHALLENGERS" AND THE "BIG BOYS" OF THE UNION PACIFIC (20 slides)

Here is a set of real appeal for every rail fan! One devoted solely to two of the most famous classes of steam locomotives ever built in America—the U. P.'s "Big Boys"—the 4-8-8-4s—and the U. P.'s "Challengers"—the 4-6-6-4s. 350-235/\$2.79

RAILROADS AROUND NEW YORK (40 slides)

Here's a king size set on the rail lines around New York City—steam, diesel and electric—New York Central, Long Island, Lackawanna, Pennsylvania, Jersey Central, and many many more. 350-254/\$5.59

LOGGING RAILROADS OF THE WEST (26 slides)

Photographed in the wild back country of the Sierras and the Pacific Northwest, this slide set shows the locomotives and operations of the West Side Lumber Co. at Tuolumne, Calif., and both the Gray's Harbor and Clallam operations. 350-258/\$3.69

NARROW GAUGE EMPIRE (26 slides)

An outstanding color slide set dealing with the narrow gauge operations of the Rio Grande—both freight and passenger—from Alamosa to Durango to Silverton—and on the Farmington Branch as well. 350-276/\$3.69

LOCOMOTIVES OF YESTERDAY (48 slides)

This Blackhawk slide set turns back the clock to railroading in the early 1890's and a parade of motive power turned out by the pioneer builders in the 1880's, 1870's, 1860's and probably even in the 1850's. 350-349/\$6.69

WHEN STEAM WAS KING (48 slides)

This king-size set of railroad slides in the days of steam is our best selling set of railroad slides; photographed in the late 1940's and early 1950's, these show steam power from New England to Florida and from California to the lines of the north. 350-357/\$6.69

RAILROADS AROUND CHICAGO (48 slides)

A most comprehensive set of slides featuring a high percentage of the railroads that fan out from the nation's rail capital. Some steam—many name trains. 350-368/\$6.69

STEAM BLAST AND DIESEL ROAR ON THE BURLINGTON (36 slides)

Action shots of some of the Burlington's great classes of steam locomotives, scenes of some Burlington steamers in use on other roads and some of the varied types of Burlington diesels. 350-376/\$4.98

SMOKE AND STEAM ON MIDWESTERN RAILROADS (30 slides)

New York Central 0-8-0's and 4-6-4's; Pennsylvania 2-10-4's; Nickel Plate 0-8-0's and 2-8-4's; Grand Trunk Western 4-8-4's; Burlington 4-8-4's and 2-10-4's; Northern Pacific 0-6-0's, 2-6-2's, 2-8-2's; D. M. & I. R. 0-8-0's, 2-10-2's, 2-10-4's and 2-8-4's; Illinois Central 0-8-0's, 2-8-2's and 2-10-0's; Baltimore & Ohio 2-8-2's and 4-8-2's. Virtually are action shots with smoke and steam dramatically in evidence. 350-378/\$4.98

PACIFIC ELECTRIC AND THE BIG RED CARS (50 slides)

A wide range of the various types of the famous Pacific Electric cars photographed over the last ten years both during the time the lines and passenger cars were leased to and operated by the Metropolitan Coach Lines. 350-385/\$6.98

MEMORIES OF THE NARROW GAUGE (25 slides)

So many slide sets have been issued dealing with the narrow gauge lines of the Rio Grande that it seems almost impossible to come up with another group that could add anything not already covered—but this set does. 350-406/\$3.49

RAILROADS U.S.A. (50 slides)

The story of railroads in transition—the change from steam to diesel—with good shots of now-vanished steam power. 350-411/\$6.98

ECHOES OF THE RIO GRANDE SOUTHERN (36 slides)

Here's the fabled Rio Grande Southern photographed in color from the days before World War II through the dismantling operations in 1952—a most intriguing set. 350-428/\$4.98

STEAM LOCOMOTIVES ON THE BURLINGTON (30 slides)

An all inclusive set of slides covering the great classes of steam locomotives on the Burlington. 350-431/\$4.19

SHORT LINES IN STEAM (40 slides)

In this set you'll see twenty-two short lines from New York to California, all steam, and all but a few of the locomotives are fired up and ready to go—many in action. 350-458/\$5.59

**STEAM POWER ON THE ESPEE (30 slides)**

This set includes a wide range of Southern Pacific steam power photographed at Los Angeles, Fresno, Bakersfield, Santa Barbara, Tehachapi Loop, San Francisco and other locations. 350-468/\$4.19

STANDARD GAUGE STEAM ON THE RIO GRANDE (30 slides)

Photographed in the 1940's and the early 1950's this set of thirty slides picturing standard gauge steam power on the Rio Grande is certain to be in great demand and prized highly by collectors. 350-549/\$4.19

COLORADO SPRINGS AND CRIPPLE CREEK DISTRICT RAILWAY (24 slides)

A unique set of color slides picturing the famous "Cripple Creek Short Line" in the days of its glory. 350-558/\$3.39

SPEEDING STEAM LOCOMOTIVES (30 slides)

Action shots of steam locomotives on the Norfolk & Western, Canadian Pacific, Union Pacific, Yreka Western, Sierra and Southern Pacific by a photographer whose work has appeared in a number of rail publications. Robert O. Hale. 350-568/\$4.19

BIG STEAM LOCOMOTIVES OF THE UNION PACIFIC (36 slides)

A wide range of coverage of Union Pacific steam locomotives photographed in the late 1940's and early 1950's in Iowa, Nebraska, Colorado, Wyoming, Idaho, and Utah. Included are 4-8-4's, 4-8-8-4's, 2-10-2's and 4-12-2's. Many great shots! 350-582/\$4.98

RAILFANS VIEW OF THE CALIFORNIA ZEPHYR (OAKLAND TO PORTOLA) (24 slides)

A set prepared with the railfan in mind—showing the railroading aspects of the California Zephyr's run on the Western Pacific through the Sierras of California. 350-586/\$3.39

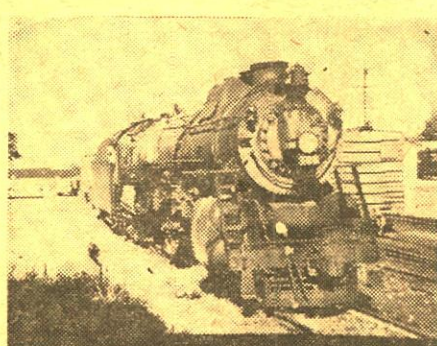
FREE WITH \$10 PURCHASE!**STEAM LOCOMOTIVES ON THE NORFOLK & WESTERN**

Everything from forgotten 0-4-0s, narrow gauge, at Radford, to 2-8-2s, 4-8-4s and 2-6-2s. This amazing set can be yours, FREE, when you purchase \$10 or more of Blackhawk slide sets (series 350 only) listed on pages 24 and 31.

350-173, 13 slides, 4-ozs. FREE

A \$1.79 Value! (Only one FREE item for each \$10 purchase.)

THE UNION PACIFIC'S "BIG BLOWS" (20 slides)

A spread of early to late Union Pacific turbine power from No. 1 to the experimental coal-burning No. 80. 350-591/\$2.79

SOME CALIFORNIA-NEVADA SHORT LINES—IN STEAM (24 slides)

Many short lines in California and Nevada when they were steam operated—the Yreka Western, McCloud River, Quincy, Feather River Shortline, Feather River Railway, Antelope & Western, Sierra, Santa Maria Valley, Fruit Growers Association, Virginia and Truckee, Kennecott Copper and Nevada Northern. 350-601/\$3.39

GOLD COAST RAILROAD—STEAM TRAIN FROM THE PAST (20 slides)

One of the most unique railroad operations in the entire country—the Gold Coast Railroad, a standard gauge train drawn by steam locomotive over three-and-one-half miles of track. Includes views of Gold Coast emblem, details of the engine and coaches, and the train steaming through the woods. 350-617/\$2.79

DIESEL LOCOMOTIVES OF THE SOUTHERN PACIFIC (30 slides)

A wide variety of diesel-electrics in both old and new color schemes built by EMD, Alco, FM, GE and Baldwin, and the KM diesel-hydraulic units imported by the Espee from Germany—plus the diesel-hydraulics manufactured in the United States by Alco. The KM units the Espee purchased from the Rio Grande are shown in Rio Grande colors, but relettered and renumbered for the Espee. 350-622/\$4.49

BUFFALO CREEK & GAULEY—A LAST STAND OF STEAM (20 slides)

In the rugged, wooded coal-mining country of West Virginia, the little Buffalo Creek & Gauley, a little short line with several steam locomotives, continued to operate until early in 1965, when it was abandoned. It never operated with diesels, and Larry Fellure's action shots of its varied 2-8-0's, mostly on the head end of coal trains, are picturesque and dynamic. We can't think of any railfan not likely to appreciate and enjoy this set! 350-626/\$2.79

MEMORIES OF THE COLORADO MIDLAND (36 slides)

Here is a set of color slides or some historic importance, copied from color post cards of many decades ago, and from hand-colored black and white photographs made in the late years of the last century and the early years of this. 350-662/\$4.98

Among the Colorado Midland locomotives shown are 4-6-0's Nos. 14, 17, 18, 23, 25, 28, 29, 31, and 33 and 2-8-0's Nos. 1 and 49.

WRECKERS AT WORK (20 slides)

Scenes of four spectacular railroad wrecks, the first on the B. & O. near Childs, Maryland, early in August, 1965, where a coal drag piled up in a deep cut . . . one on the Pennsylvania near Elkton, Maryland late in October, 1965, where cars containing coal and chemicals ignited in the pile up . . . one on the B. & O. near Delaware Park, Delaware, late in November, 1965 . . . the final involving a train of general merchandise near Newark, Delaware, in February, 1966. 350-672/\$2.99

PHOTOGRAPHED FROM LITHOGRAPHS**A GALLERY OF TRAINS BY CURRIER AND IVES (24 slides)**

A set of twenty-four brilliantly colored slides photographed from lithographs originally issued between 1840 and 1884—many of the slides shot directly from the originals. 350-588/\$3.39

USA TROLLEYS**THE CABLE CARS OF SAN FRANCISCO (20 slides)**

Here is a set showing the present-day operation of the fabled cable cars of San Francisco in high fidelity color, and in great detail. 350-57/\$2.79

IOWA ELECTRIC RAILWAYS (20 slides)

Some of the last remaining electric lines in the country are found in the state of Iowa; among the several pictured are the Southern Iowa, Fort Dodge, Des Moines and Southern. 350-117/\$2.79

THE NORTH SHORE LINE (20 slides)

A varied set of slides showing the famous electric line running from Chicago to Milwaukee, the line which one of these days may be partially abandoned, partially taken over by the Chicago Transit Authority. 350-184/\$2.79

INTERURBANS ON THE ILLINOIS TERMINAL (18 slides)

One of the last major electric lines in the west is pictured in operation between such points as Peoria, Springfield, Decatur, Champaign and Danville between 1947 and 1950. 350-179/\$2.49

PENNSYLVANIA TROLLEY LINES (26 slides)

This is a gold-mine in that it shows such a wide range of Pennsylvania trolley lines, many of which have now been abandoned. Includes the Philadelphia Suburban Transit Co., Altoona Transit Co., Johnstown Traction Co., and the Lehigh Valley Transit Co., to name a few. 350-216/\$3.59

THE SOUTH SHORE LINE (20 slides)

Chicago's famous heavy-duty electric line that runs around the foot of Lake Michigan to South Bend, Indiana. Shown are the Michigan City shops and coach yards, various classes of electric locomotives and trains at speed. 350-278/\$2.79

MIDWESTERN ELECTRIC LINES (24 slides)

A comprehensive showing of transit cars including cars of the St. Louis Public Service Co.; Chicago, North Shore and Milwaukee; Illinois Power (Peoria); the Charles City Western and Waterloo, Cedar Falls and Northern. 350-233/\$3.39

MUNICIPAL RAILWAYS OF SAN FRANCISCO (24 slides)

A wide variety of shots of the Municipal Railways of San Francisco from the collection of Herb Cearley—shown are cars in the 100, 200, 1000 and 1100-series, at terminals and in business and residential areas. 350-391/\$3.39

TROLLEY LINES FROM COAST TO COAST (50 slides)

Represented in this broad set of trolley slides is Boston's M. T. A., Newark Co-ordinated Public Transit, D. C. Transit, Baltimore Transit, Toronto Transit Commission, Philadelphia Transportation Company, and many others. 350-404/\$6.98

TROLLEY CARS OF ST. LOUIS (30 slides)

This slide set shows a wide variety of trolleys that operated in the St. Louis area—both Illinois Terminal (formerly in our set, 350-162) plus St. L. P. S. on the Hodiomont, Delmar, Grand, University-Clayton and Jefferson lines, and many unusual pieces of equipment. 350-410/\$4.19

STEAM LOCOMOTIVES OF THE UNION PACIFIC (30 slides)

Fairly diversified coverage of many of the famous classes of steam locomotives used by the Union Pacific; these slides were taken mostly on the main line of the U. P. between Council Bluffs and Laramie. 350-432/\$4.19

DENVER'S NARROW GAUGE TROLLEYS (30 slides)

Photographed from the late 1930's to the early 1950's, this set of thirty color slides shows a wide range of cars and types used in Denver in modern times. 350-596/\$4.19

FOREIGN RAILROADS**CANADIAN NATIONAL STEAM LOCOMOTIVES (16 slides)**

The steam power of the Canadian National, photographed during the summer of 1958 in the province of Ontario with many representative "Iron Horse" types pictured. 350-169/\$2.19

CANADIAN PACIFIC STEAM LOCOMOTIVES (13 slides)

A small railroad slide set—all steam—that takes in a variety of Canadian Pacific locomotives from some of the smaller classes dating from the early years of this century to some of the heavier power from steam's later days. 350-218/\$1.79

ALPINE RAILROADING IN SWITZERLAND AND AUSTRIA (30 slides)

Some of the most interesting railroads in the world—in areas that are just about tops for beauty. 350-413/\$4.19

TRAINS OF SPAIN (36 slides)

Imagine a 101-year-old 0-8-0 still in active service—you'll see it in this color slide set of Spanish railways, plus express trains, freights, Italian-built diesel railcars, diesel-powered trains, yards, rolling stock, and broad gauge and metre gauge operations. 350-529/\$4.98

TRAINS OF TURKEY (24 slides)

Steam locomotives—mostly—in the far-away country of Turkey; a modest size set that almost every railfan will enjoy having in his collection. 350-554/\$3.39

TRAINS OF WEST GERMANY (24 slides)

In this modest size slide set, Blackhawk has included a considerable variety of West German locomotives—mostly steam—in a number of dramatic and picturesque locations. You'll see 4-6-0's, 0-8-0's, 2-8-2's, 2-10-0's, 2-8-2's, 2-6-2's, 2-8-2's, 4-6-0's, diesel hydraulics and rail buses photographed crossing the Mosel at Bullay, at the Kaiser Wilhelm Tunnel. 350-529/\$4.98

PLANES AND PILOTS OF WORLD WAR I

Here in simulated natural color is an assortment of most effective authentic photographs of World War I adapted to the medium of color slides. You'll see the Curtis JN-4D—the "Jenny", the Blériot, the Morane Saulnier 30E1, a French Breguet bomber, the SPAD XIII, a Fokker DR-1 triplane, the American DH-4, a Nieuport, a Fokker D-VII, a detailed shot of armament on Lt. Eddie Rickenbacker's Spad, A.G.E. J-1, Spad 13, Curtis Triplane, and others. 350-724, 28 35mm. 2"x2" color slides, 5-ozs. \$4.19

nel on the Coblenz-Trier line, on the 3% grade to the Belgian frontier at Aachen, at Cochem, Munster, Frankfurt, crossing the Mosel at Trier, at Junkerath, Gerolstein, Kassel and Ellern. One particularly interesting view is of the Cologne-Hook of Holland Express with a through sleeper from Moscow, on which trucks are changed from Russian to standard gauge at Brest Litovsk. 350-687/\$3.59

FOREIGN TROLLEYS**EARL CLARK'S WORLD ELECTRIC RAILWAYS—EUROPE (30 slides)**

This slide set pictures city trolleys in several countries of Western Europe and in addition shows a number of the inter-city electric lines operating there in much the same fashion of our American interurban lines of a generation or two ago. 350-260/\$4.19

TRAMS (TROLLEYS) AND ELECTRIC LINES IN AUSTRALIA (20 slides)

Scenes of various types of trolley equipment in Adelaide, Victoria, Brisbane, Queensland, Melbourne, and on New South Wales Government Railways near Sydney. You'll see trolleys are design unique for Australia and some left-hand operation Birneys imported from the United States forty to fifty years ago. 350-676/\$2.99

TRAINS MAGAZINE RAILROAD SLIDES**STEAM RAILROADING SPECTACULAR (48 slides)**

A selection of Al Kalmbach's favorite shots of the last days of steam. 350-343/\$7.98

RAILROAD WRECKS (24 slides)

Who caused them, why did they happen—we don't know; but this enjoyable set of slides shows actual train wrecks which were disastrous and yet unbelievable. 350-346/\$3.98

NOON AT NAPERVILLE ON THE BURLINGTON (24 slides)

Burlington's three main-line tracks at Naperville, Illinois, alive with varied traffic. 350-352/\$3.98

RIDING THE WESTERN MARYLAND (18 slides)

Practically all steam, you'll see Western Maryland freight and passenger power from Hillen Station in Baltimore, at Frederick, Hagerstown and in the Potomac Valley to Cumberland and more. 350-394/\$2.98

CHICAGO, NORTH SHORE AND MILWAUKEE ELECTRIC RAILROAD (100 slides)

Comprehensive coverage of the North Shore Line is being offered by Blackhawk because of the impending abandonment of this high speed electric line running from Chicago to Milwaukee that had its beginning back in interurban days. 350-401/\$14.98

MILWAUKEE ROAD STEAM LOCOMOTIVES (60 slides)

The most comprehensive set of slides on steam locomotives yet issued, showing many of the Milwaukee Road's Pacifics, Mikados, Prairies, Hudsons, Hiawathas, Northerns, Consolidations, Ten-Wheelers and Switchers—with many great action shots. 350-407/\$9.98

SOO LINE—MOSTLY STEAM (24 slides)

This set which was made at various spots on the Soo Line in the days of steam, takes you from Sault Ste. Marie where the Soo connects with the Canadian Pacific to Minot and Portal, S. Dak., where it connects with the Canadian Pacific across the border. 350-441/\$3.98

RIDING THE CALIFORNIA ZEPHYR (24 slides)

This slide set covers the California Zephyr somewhat different from Blackhawk's other sets dealing with this most popular of present-day streamliners for Al Kalmbach has selected some of the interesting subjects along the way to emphasize. 350-451/\$3.98

READING RAMBLE WITH 4-8-4 STEAM (24 slides)

The Reading Rambles behind that road's famous 4-8-4 steam locomotives are among the best known of all of the excursions featuring the iron horse. 350-470/\$3.98

A SCENIC RIDE ON THE CPR KETTLE VALLEY LINE IN STEAM (30 slides)

An unusually picturesque set of railroad slides photographed on the Canadian Pacific's Kettle Valley line running from Medicine Hat, Alberta, to Vancouver. 350-485/\$4.98

STEAM ON THE IRON RANGE (30 slides)

You'll see the BIG steam power of the Duluth, Mesabe and Iron Range, in action with types such as Santa Fe, Texas and Yellowstone, at work on the tonnage typical of this iron ore hauler. 350-489/\$4.98

TRAINS, TRACKS AND SIGNALS (24 slides)

Intricate track patterns and complex modern signals, colorful lights and jaunty brigades of semaphores, and signals that might be right out of a collector's museum. 350-571/\$3.98

ELECTRIC RAILWAYS (75 slides)

Electric operation from trolleys to GG-1's on such lines as Philadelphia and Western, Pacific Electric, Chicago Transit Authority, Cedar Rapids and Iowa City, Waterloo, Cedar Falls and Northern and many others. 350-574/\$11.49

FAVORITE RAILROAD COLOR PHOTOGRAPHS (75 slides)

From Al Kalmbach's collection of thousands of 35mm. 2"x2" color slides taken over the better part of the past twenty years, he has selected 75 which he classes as his favorites—and we must agree that they are truly spectacular. 350-580/\$11.49

SUBWAYS OF NEW YORK CITY

Photographed by A. W. Koster

Coverage of aspects of the BMT, IND, IRT and PATH subway systems in New York. You'll see various trains on the BMT in the Coney Island area—West End local, Broadway-Brighton express, Franklin Avenue shuttle, car interiors and yards. On the IND, you'll view a 6th Avenue Express, Jamaica train and Myrtle Avenue "El" train. On the IRT, you'll see a Flushing Line local and express, Times Square Station, and on PATH the 33rd Street Terminal, and trains at Hoboken and Jersey City, along with train interiors. 350-697, 30 35mm. 2"x2" color slides, 5-ozs. \$4.49

THOSE NICKEL PLATE BERKSHIRES (20 slides)

Nickel Plate used steam for so long because of uniform efficiency of its fleet of 80 Berkshires, and in this set you will see action shots and close-ups of these very locomotives. 350-603/\$3.29

RIDING THE QUEBEC CENTRAL (18 slides)

Mostly photographed some fifteen years ago, this is a most attractive set pictured against the background of Vermont and the Province of Quebec. 350-607/\$2.98

RIDING THE NORTH COAST LIMITED (20 slides)

Action and terminal shots of the Northern Pacific's Chicago-Seattle streamliner beginning on Burlington rails at Naperville, through Rochelle and along the Mississippi River in Wisconsin. 350-611/\$3.29

BURLINGTON HIGHLIGHTS (24 slides)

Varied coverage of the far-flung Burlington system from suburban locals and streamliners such as the North Coast Limited, to freights in such locations as Oblivion, S. Dak.; in north-central Wyoming! 350-685/\$3.98

SUNSET HIGHLIGHTS—SOUTHERN PACIFIC (18 slides)

Coverage along the Espee's Sunset Route between El Paso and Los Angeles with some motive power and name trains that are now vanished. 350-694/\$2.98

OLD STEAM ENGINES AND TRACTORS

THE GREAT STEAM ENGINES AND TRACTORS OF YESTERDAY (26 slides)

Here's a real off-beat slide set that will have appeal to many of you—pictures of many of the giant steam engines that used to power farm equipment and construction machinery in the years that followed the turn of the century. 350-190/\$3.69

YESTERDAY'S STEAM ENGINES AND TRACTORS (30 slides)

The various steam engines and tractors shown in this new set date all the way back to 1882 in construction dates. 350-268/\$4.19

WILD LIFE

POISONOUS SNAKES OF THE UNITED STATES (8 slides)

This set of lifelike snakes contains the Northern Copperhead, Eastern Massasauga, Prairie Rattlesnake, Cottonmouth Water Moccasin, Sidewinder Rattlesnake, Western Diamondback, Black-tailed Rattlesnake and the Texas Coral Snake. 350-161/\$1.19

JUNGLE PERILS ALONG THE AMAZON (26 slides)

The jungles of the Amazon contain a natural zoo inhabited by some of the strangest animals on the earth including the bright-colored macaw, parrots, a tayra, silky anteater, sloths, and the large and handsome jaguar. 350-189/\$3.69

WILD LIFE OF THE AMERICAN WEST (36 slides)

This large set of Wild Life slides contains some superlative shots of animals from the forests, prairies and mountains of the West; the animals included range from the Columbia Black-Tailed Deer to the Antelope. 350-194/\$4.98

BUSY BEAVER (12 slides)

Included in this group of slides are the intimate close-ups of a beaver house, pond and dam, beaver grooming and sunning, beaver cutting aspen and sectioning a cut tree—a most satisfying result. 350-214/\$1.69

FROGS, TOADS AND SALAMANDERS (20 slides)

A variety of frogs, toads and salamanders are covered in this color slide set and they include: Frogs—Northern Cricket, Green Treefrog, Northern Crawfish; Toads—American and Eastern Narrow-mouthed; Salamander—Jefferson, Small-mouthed, Marbled, and Four-toed. 350-236/\$2.79

SMALL ANIMALS OF FOREST, PRAIRIE AND DESERT (30 slides)

This large and appealing set of Wild Life slides contains many close-up shots of small animals working and playing in their natural environment. 350-265/\$4.19

AFRICAN SAFARI (26 slides)

Come along to Africa's big game country for a close-up look at black and white rhinos, hippos, elephants, lions, buffaloes, giraffes, zebras, ostriches, foxes, baboons, monkeys, wart hogs, wildebeest, impala, antelopes and kobs. 350-267/\$3.69

COLORFUL CREATURES OF THE INSECT WORLD (20 slides)

Effectively photographed by extreme close-up are the skipper butterfly, grayling cutthroat, red-spotted purple butterfly, imperial moth, cecropia moth, pearly-crescent butterfly, adult grasshopper and many others. 350-281/\$2.79

BIG GAME HUNTING WITH A CAMERA (24 slides)

Produced in 1961 in the big game country of Africa, this set, photographed by James R. Simon who has done sequences for some of the Walt Disney True Life Adventures, has some excellent close-up shots of the major species of African game. 350-313/\$3.39

ANIMALS OF YELLOWSTONE NATIONAL PARK (30 slides)

This set we consider to be a superlative set covering the wildlife of Yellowstone National Park—one which will supplement your own Yellowstone slides fabulously. 350-339/\$4.19

ADVENTURE IN AFRICA'S BIG GAME COUNTRY (24 slides)

An excellent slide set containing shots of zebra and topi, buffalo, cheetah, hippopotamus, rhinoceros, lion, elephant, impala, giant bustard, Uganda kob ram, Grant's gazelle, Thompson's gazelle, and many more. 350-403/\$3.39

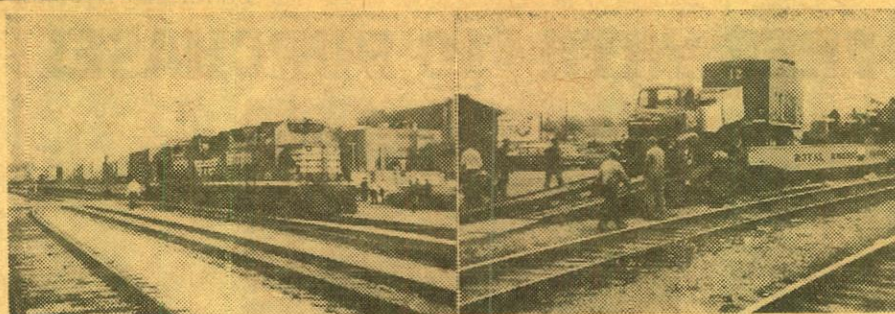

CARNIVAL TRAIN ROYAL AMERICAN SHOWS

Photographed by Packer Brown and Tom Voss

The great circus trains, highlights of the summer season in the days before the great depression, have long since vanished from the American countryside, but there is at least one great touring carnival, requiring two trains, that headquarters in Tampa, and during each summer season plays a number of the metropolitan areas starting out with Memphis, St. Louis and Davenport and going all the way into Canada where it plays several of the major cities on the Canadian plains. And a carnival train has some of the same color and appeal of the circus train of old, so we made arrangements to photograph the arrival of these two trains, their unloading, and the setting up of the carnival attractions at the time Royal American Shows played Davenport early in June this year. We think every circus and rail fan will take particular interest in our result. 350-678, 40 35mm. 2"x2" color slides, 6-ozs. \$5.98

BIRDS

BIRDS OF NORTH AMERICA (36 slides)

This set of highly effective slides contains water birds, shore birds, song birds, game birds, birds of prey—birds from the North and from the South, for the East and from the West. 350-193/\$4.98

BIRDS OF THE PRAIRIE AND PLAINS STATES (30 slides)

A superlative selection of close-ups of birds from the area of the upper Mississippi Valley—from the tiniest baby bird to the female bird caring for her young. 350-295/\$4.19

EASTERN BIRDS OF FIELD AND WOOD (8 slides)

An extremely colorful selection of eight different species photographed close-up—the bluebird, cardinal, flicker yellow shaft, sparrow hawk, blue jay, red eye vireo, brown thrasher and wood thrush. 350-155/\$1.19

LAND BIRDS OF THE SOUTHWEST (24 slides)

For the nature-lover and bird watcher, this set includes close-up and well composed shots of all of the major varieties of "Land Birds of the Southwest". 350-440/\$3.39

BIRDS OF FLORIDA (36 slides)

Thirty-six land and water birds indigenous to the "Sunshine State" of Florida are beautifully pictured in this comprehensive slide set. 350-563/\$4.98

BIRDS OF CALIFORNIA (24 slides)

A bird watchers delight and representative of the many species of birds found in the state of California. Among them are: white-breasted nuthatch, sage grouse, pintail, red phalarope, black-chinned hummingbird, Bullock's oriole and many more. 350-635/\$3.39

TOURNAMENT OF ROSES

1967 TOURNAMENT OF ROSES PARADE (100 slides)

Here is the 100 slide set that shows all the color and beauty of the 1967 Tournament of Roses Parade. Selected from 100's of slides, the set incorporates all the floats and a sampling of the most dramatic bands and equestrian units. 350-705/\$11.99

BANDS AND EQUESTRIAN UNITS, 1967 PARADE (60 slides)

Here is the supplementary set of bands and equestrian units, as prepared by Dale Easter and staff, to give you the entire parade . . . from beginning to end. This set of slides has an indicator number that will allow you to incorporate it into the basic set. With the two sets, you end up with 160 slides of the 1967 Rose Parade. 350-710/\$6.99

PRIZE AWARD FLOATS, 1967 PARADE (40 slides)

On some floats there are two or three different views. These slides will make you feel that you took them yourself. 350-723/\$4.99

1966 TOURNAMENT OF ROSES PARADE (100 slides)

Incorporating all of the floats and a sampling of the most dramatic bands and equestrian units, this year's coverage and general photographic quality exceeds any of the previous years—and the colors are more brilliant than ever. 350-636/\$9.99

BANDS AND EQUESTRIAN UNITS, 1966 PARADE (60 slides)

For those of you who will settle for nothing less than absolutely complete coverage of the 1966 Tournament of Roses Parade, Blackhawk has prepared, as we have in past years, this supplementary set of bands and equestrian units, and a few other incidental items, which, when meshed with our basic set of 100 slides gives virtually complete coverage. 350-640/\$5.99

WORLD'S FAIR

THE 1965 NEW YORK WORLD'S FAIR (100 slides)
See the exhibits . . . science, industry, art, religion, business, pleasure. See the show that covered 646 acres with exhibits from nations around the world. Produced by Blackhawk under arrangement with Photo Lab, Inc., Washington, D. C., exclusive licensee. 350-633/\$14.99

SHIPPING WEIGHTS ON SLIDES

Each set of 8 slides	2-ozs.
Each set of 9 or 10 slides	3-ozs.
Each set of 11 to 22 slides	4-ozs.
Each set of 23 to 30 slides	5-ozs.
Each set of 31 to 44 slides	6-ozs.
Each set of 45 to 50 slides	7-ozs.
Each set of 51 to 60 slides	8-ozs.
Each set of 61 to 80 slides	12-ozs.
Each set of 81 to 100 slides	14-ozs.

WILD FLOWERS

WILD FLOWERS OF THE WEST (24 slides)

Included in this set of beautiful color slides are the forget-me-not, sagebrush buttercup, prickly pear, rabbit brush, sumac, fireweed, yellow monkey-flower, stone-wart, bitter root, wild sweet pea and many more. 350-291/\$3.39

WILD FLOWERS OF THE NORTH WOODS (24 slides)

Here you'll see almost two dozen varieties of wild flowers from the Michigan woods beautifully photographed in extreme close-up. 350-375/\$3.39

WILD FLOWERS OF THE ALPS (30 slides)

In the fabulous range of the Alps, beauty meets the eye at every turn for fields of wild flowers form an exquisite panorama. 350-581/\$4.19

WILD FLOWERS OF MONTANA (24 slides)

A cross section of the varieties of wild flowers found in the state of Montana and adjoining areas of the Northwest. Many of the transparencies are extreme close-ups showing all of the delicate detail of each blossom. 350-631/\$3.39

SPRING FLOWERS ALONG THE APACHE TRAIL (24 slides)

Palo Verde, giant sugarcane blooms, Yucca Baccata, Yucca Elata, peach blossoms, strawberry hedgehog cactus, mariposa lily, and desert marigold are but a few of the luscious flowers shown in this set. 350-387/\$3.49

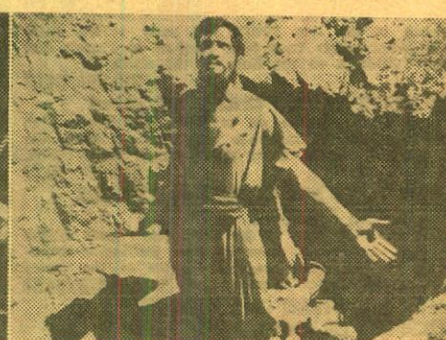

THE LIFE OF ST. PAUL

Copyright © MCMXLVIII by Cathedral Films, Inc. Television Rights Reserved
FOUR 35mm. 2"x2" COLOR SLIDE SETS

Blackhawk Films, in cooperation with Cathedral Films of Burbank, Calif., has completed the editing of four additional sets of religious slides which accurately picture the life of St. Paul from the period of conversion and apprenticeship through his third missionary journey to Ephesus, his trial by Nero and his last days in Miletus.

THE LIFE OF ST. PAUL— SAUL'S CONVERSION AND APPRENTICESHIP

This set tells the story of Stephen's martyrdom at the hands of Saul of Tarsus, his efforts to pursue and punish the Followers of the Way, his subsequent blindness by a dazzling light from Heaven, followed by his conversion and baptism. 350-647, 50 35mm. 2"x2" color slides, 7-ozs. \$6.98

THE LIFE OF ST. PAUL— FIRST MISSIONARY JOURNEY

This set gives an account of Paul's travels to Jerusalem, his reunion with Jesus' disciples, the mission to Antioch, the great famine of Judea and his travels over the Isle of Cyprus. 350-648, 50 35mm. 2"x2" color slides, 7-ozs. \$6.98

THE LIFE OF ST. PAUL— SECOND MISSIONARY JOURNEY

An account of Paul's work with the multitudes of Persian Antioch, his successes at Iconium, Derbe, and Lystra; his arrest in Philippi, his travels in Greece and his life in Corinth, where he founded the strong Corinthian Church. 350-649, 50 35mm. 2"x2" color slides, 7-ozs. \$6.98

THE LIFE OF ST. PAUL— THIRD MISSIONARY JOURNEY

By the year 52, Paul had spread the word of Jesus of Nazareth throughout the civilized world. Here we have the picturization of his final missionary journey to Ephesus, his trip back to the Holy City, his persecution by the Jews, his imprisonment and trial in Rome by Nero and his final days in Miletus, where he preached and wrote messages of inspiration and guidance. 350-650, 60 35mm. 2"x2" color slides, 8-ozs. \$8.39

JASPER NATIONAL PARK, CANADA
Photographed by Emil Muench

The rugged grandeur of Canada's Jasper National Park is effectively pictured by Emil Muench in this new set by Blackhawk. You'll see Maligne Lake, Blackface Mountain, Sunwapta Canyon, Stutfield Glacier, Mt. Athabasca and Lower Athabasca Glacier, Majestic Mountain, Mt. Edith Cavell, Queen Elizabeth Range, Mt. Patterson, Peyto Lake and the Mistaya Valley, Mt. Fryatt, Pyramid Mountain and Pyramid Lake, Medicine Lake and Jasper Lodge from Lake Beauvert. 350-698, 30 35mm. 2"x2" color slides, 5-ozs. \$4.49

MAGALLES AND CORDILLERA DE PAINE
Photographed by Emil Muench

Shadows of "Two Years Before the Mast" in this slide set photographed at the southern tip of South America. Shown are such scenes as the Cordillera de Paine Mountains, Lake Sarmineto, Torres del Paine (Towers of Paine, Lake Pchoe, "The Needles", Chico Falls, Lake Esperanza, the pampa and foothills, Burnt Forest District, Puerto Natales, the Straits of Magellan, Punta Arenas, Fort Bulnes. An unusual and remote area! 350-679, 20 35mm. 2"x2" color slides, 4-ozs. \$2.99



THE STORY OF JESUS

Copyright © MCMLVII by Cathedral Films, Inc. Television Rights Reserved
FOUR 35mm. 2"x2" COLOR SLIDE SETS

Blackhawk Films, in cooperation with Cathedral Films of Burbank, California, has prepared a series of four slide sets which dramatically and colorfully depict the divine drama of the life of Christ. Cathedral Films has, for many years, been the leader in the production of religious films, and the material from which Blackhawk's slide sets were prepared follows faithfully—in Biblical history, costuming and settings—the story of the man whose birth in a stable was long foretold, and whose life, by His daily examples and His mighty acts, has been the background for so much of human history.

CLOSE-OUT PURCHASE BY BLACKHAWK! DREWRY TREASURE TONE TRAVEL SLIDES

EACH SET CONTAINS EIGHT 35mm. 2"x2" COLOR SLIDES
 ALL STOCK IS BRAND NEW, FIRST QUALITY
**THESE FAMOUS SETS HAVE BEEN SELLING
 AT UP TO \$1.95 EACH!**
 Blackhawk's close-out price, one set (2-ozs.) . . . 79c
 Any three sets (6-ozs.) . . . \$2.19
 Any six sets (12-ozs.) . . . \$3.99
 STOCK IS LIMITED—WE RECOMMEND YOU GIVE ALTERNATE CHOICES
 FOR SUBSTITUTION IN THE EVENT YOUR FIRST CHOICES
 HAVE BEEN SOLD OUT!

ARIZONA

356-128 Havasu Land
 356-144 Tombstone, Ariz.
 356-144-1 Tombstone, Ariz.
 356-145 Tucson, Ariz.
 356-145-1 Old Tucson and Vicinity
 356-145-2 Desert Museum, Tucson
 356-146 Yuma and Vicinity
 356-147 Casa Grande

CALIFORNIA

356-29 Big Bear State Park
 356-30 Santa's Village
 356-4 Devil's Postpile National Monument
 356-9-2 California Foothill Shrubs
 356-33 Sutter's Fort, Sacramento, Calif.
 356-33-1 Sutter's Fort Interiors
 356-14 Mission San Miguel
 356-19 '49-er Highway
 356-19-3 '49-er Highway
 356-2 Calico
 356-36 Huntington Library, San Marino
 356-37 La Jolla
 356-42 Torrey Pines State Park

COLORADO

356-600 Mount Evans-Red Rock Mountain
 Park, Colo.
 356-56 Moraine Lake

IDAHO

356-70 Coeur D'Alene, Idaho
 356-73 Boise, Idaho

ILLINOIS

356-280 Springfield

INDIANA

356-276 Indianapolis, Indiana

IOWA

356-278 Des Moines

KANSAS

356-142 Wichita

MARYLAND

356-155 Annapolis, Maryland

MASSACHUSETTS

356-292-2 Old Sturbridge Village
 356-292-1 Old Sturbridge Village
 356-292 Old Sturbridge Village

MINNESOTA

356-299 North Lake Drive, Minnesota
 356-293 St. Paul, Minnesota
 356-298 Paul Bunyon Route
 356-297 Rochester
 356-296 Itasca State Park
 356-295 Minneapolis

MISSISSIPPI

356-174 Natchez

MISSOURI

356-275 Hannibal, Missouri
 356-178-2 St. Louis, Missouri
 356-178-1 St. Louis, Missouri
 356-179 Kansas City
 356-179-1 Kansas City

MONTANA

356-68-2 Virginia City, Montana
 356-68 Virginia City
 356-68-1 Virginia City

NEBRASKA

356-301 Scott's Bluff National Monument

NEVADA

356-136 Virginia City and Vicinity
 356-127 Northern Nevada Cities
 356-135 Nevada Mining Towns

NEW ENGLAND

356-164 New England Churches

NEW MEXICO

356-65 Bandelier National Monument,
 Bandelier, New Mexico
 356-67 Longhorn Ranch, Moriarty,
 New Mexico

356-123 Taos, New Mexico
 356-63 Santa Fe, New Mexico
 356-64 Palace of the Governors

NEW YORK

356-153 Enchanted Forest
 356-166 Eastern Adirondacks

OHIO

356-302 Columbus, Ohio
 356-279 Cleveland

TEXAS

356-126 San Antonio Zoo

UTAH

356-44 Southwest Utah
 356-115 Arches National Monument
 356-137 Utah

VIRGINIA

356-76 Jamestown Festival

WASHINGTON, D. C.

356-150-2 Washington, D. C.
 356-150-5 Washington, D. C.
 356-150-6 Washington, D. C.
 356-150-3 Washington, D. C.

WASHINGTON

356-53 Northern Washington

WISCONSIN

356-287 Little Norway
 356-300 University of Wisconsin
 356-286 Story Book Land—Wisconsin Dells
 356-285 Lower Dells, Wisconsin

WEST INDIES

356-451 Charlotte Amalia, St. Thomas,
 Virgin Islands
 356-452 Christiansted, St. Croix,
 Virgin Islands
 356-450-1 San Juan, Puerto Rico

EUROPE

356-397 Lugano, Switzerland
 356-408 Italian Lakes Region
 356-503 Zurich, Switzerland
 356-398 Baalek, Lebanon

THE ORIENT

356-409 Togodong, Korea
 356-409-1 Togodong, Korea
 356-415 Pusan, Korea
 356-399 Isafakan, Persia
 356-415-1 Pusan, Korea
 356-410 N. Kyongsand, Prov.—Korea

CANADA

356-58 Yo Ho National Park, B. C.
 356-60 Columbia Ice Field and Janfi
 356-181 St. Anne De Beaupre

35mm. 2"x2" COLOR SLIDES by PHOTO LAB

10 slides to a set, shipping weight 2-ozs. per set

Price, per set\$1.49

PRESIDENT JOHN F. KENNEDY IN MEMORIAM

Scenes of Pres. Kennedy and his family, place of assassination, procession to Capitol, funeral procession and ceremonies, gravesite and Flame of Eternal Light.

355-121, 10 35mm. 2"x2" color slides, 2-ozs.\$1.49

ARIZONA

355-4021 Grand Canyon National Park (Set A)
 355-4031 Grand Canyon National Park (Set B)
 355-4041 Grand Canyon National Park (Set C)

CALIFORNIA

355-2311 Disneyland, Set A
 355-2321 Disneyland, Set B
 355-3111 California Coast Line
 355-3131 Along the Redwood Highway
 355-311 Yosemite National Park (Set A)
 355-321 Yosemite National Park (Set B)

COLORADO

355-3241 Scenes of Colorado
 355-3251 Garden of the Gods
 355-3231 Mesa Verde National Park

CONNECTICUT

355-3191 Mystic Seaport (Set A)

FLORIDA

355-851 Cape Canaveral Missiles
 355-1131 Miami Beach, Set A
 355-4301 Fabulous Birds of Busch Gardens,
 Tampa, Florida
 355-1841 Florida's Famous Cypress
 Gardens

355-1701 Marine Studios, Marineland
 355-2671 Underwater at Miami's Fabulous
 Aquarium (Set A)
 355-2681 Underwater at Miami's Fabulous
 Aquarium (Set B)
 355-891 Seminole Okalee Indian Village,
 Dania
 355-1681 Florida's Silver Springs (Set B)
 355-1921 Sunken Gardens, St. Petersburg

HAWAII

355-6421 Hawaii's Volcanoland
 355-6131 Around Oahu
 355-6511 Flowers of Hawaii
 355-6521 Hawaiian Girls
 355-6311 Maui—the Valley Island
 355-6121 Waikiki

IDAHO

355-4101 Craters of the Moon National
 Park

LOUISIANA

355-3341 New Orleans, French Quarter
 (Set A)

MISSISSIPPI

355-921 Vicksburg

NEW YORK

355-2161 New York City (Set A)
 355-161 Niagara Falls (Set A)
 355-171 Niagara Falls (Set B)
 355-2211 Niagara Falls (Set D) Winter
 Scenes
 355-2181 United States Military Academy,
 West Point

NORTH CAROLINA

355-1041 Cherokee Indians, N. C.
 355-3411 Cape Hatteras National Seashore
 Park

PENNSYLVANIA

355-2391 Hershey Gardens, Pa., Set A
 355-1931 Valley Forge (Set A)

SOUTH DAKOTA

355-3261 Bad Lands

UTAH

355-431 Bryce Canyon
 355-3061 Salt Lake City
 355-411 Zion Canyon

VIRGINIA

355-11 Monticello, Set B
 355-201 Mount Vernon (Set A) Exteriors
 355-211 Mount Vernon (Set B) Interiors
 355-241 Williamsburg (Set A) Exteriors
 355-251 Williamsburg (Set C) Interiors

WYOMING

355-491 Grand Teton National Park
 355-501 Yellowstone National Park
 (Set A)

UNITED STATES

355-461 Bellingrath Gardens, Alabama
 355-3171 North Dakota Badlands
 355-4001 Most Interesting Scenes of the
 United States

AUTOMOBILES

355-1381 Antique Automobiles (Set A)
 355-1391 Antique Automobiles (Set B)

THE CARIBBEAN

355-3481 Haiti, Set A
 355-2611 Nassau, Bahamas

THE ORIENT

355-4111 Temples of Thailand
 355-4121 Thailand
 355-6911 Manila, Philippines
 355-4131 Hong Kong (Set A)
 355-6921 Hong Kong (Set B)
 355-4181 City of Singapore

THE HOLY LAND

355-5111 Israel
 355-5181 Baalbek, Holy Land
 355-511 Jerusalem (Set A)
 355-5161 Jerusalem (Set B)
 355-5121 Palestine (Set A)
 355-5131 Palestine (Set B)

EGYPT

355-3451 The Pyramids
 355-3431 Pompeii, Italy
 355-3441 Roman Forum, Italy
 355-5261 Florence, Italy
 355-4061 Scenes of Scottish Countryside,

EUROPE

355-3431 Pompeii, Italy
 355-3441 Roman Forum, Italy
 355-5261 Florence, Italy
 355-4061 Scenes of Scottish Countryside,

TAHITI

355-2951 Tahiti (Set A)
 355-2961 Tahiti (Set B)

MEXICO

355-641 Acapulco
 355-3431 Pompeii, Italy
 355-3441 Roman Forum, Italy
 355-5261 Florence, Italy
 355-4061 Scenes of Scottish Countryside,

AUSTRALIA and NEW ZEALAND

355-4991 Australia
 355-6711 New Zealand

Set A
 355-5071 Paris, Set A
 355-5081 Paris, Set B

WASHINGTON, D. C.

355-791 Religious Painting from the
 National Gallery of Art
 355-371 Smithsonian Institution
 355-101 Washington, D. C. (Set A)
 355-151 Washington, D. C., Cherry
 Blossoms (Set D)

355-221 Washington, D. C., at Night
 355-401 National Historical Wax Museum
 355-381 The White House
 355-801 Ten Favorite Paintings from the
 National Gallery of Art

355-3351 New Orleans, French Quarter
 (Set B)

MISSISSIPPI

355-921 Vicksburg

NEW YORK

355-2161 New York City (Set A)
 355-161 Niagara Falls (Set A)
 355-171 Niagara Falls (Set B)
 355-2211 Niagara Falls (Set D) Winter
 Scenes

NORTH CAROLINA

355-1041 Cherokee Indians, N. C.
 355-3411 Cape Hatteras National Seashore
 Park

PENNSYLVANIA

355-2391 Hershey Gardens, Pa., Set A
 355-1931 Valley Forge (Set A)

SOUTH DAKOTA

355-3261 Bad Lands

UTAH

355-431 Bryce Canyon
 355-3061 Salt Lake City
 355-411 Zion Canyon

VIRGINIA

355-11 Monticello, Set B
 355-201 Mount Vernon (Set A) Exteriors
 355-211 Mount Vernon (Set B) Interiors
 355-241 Williamsburg (Set A) Exteriors
 355-251 Williamsburg (Set C) Interiors

WYOMING

355-491 Grand Teton National Park
 355-501 Yellowstone National Park
 (Set A)

UNITED STATES

355-461 Bellingrath Gardens, Alabama
 355-3171 North Dakota Badlands
 355-4001 Most Interesting Scenes of the
 United States

AUTOMOBILES

355-1381 Antique Automobiles (Set A)
 355-1391 Antique Automobiles (Set B)

THE CARIBBEAN

355-3481 Haiti, Set A
 355-2611 Nassau, Bahamas

THE ORIENT

355-4111 Temples of Thailand
 355-4121 Thailand
 355-6911 Manila, Philippines
 355-4131 Hong Kong (Set A)
 355-6921 Hong Kong (Set B)
 355-4181 City of Singapore

THE HOLY LAND

355-5111 Israel
 355-5181 Baalbek, Holy Land
 355-511 Jerusalem (Set A)
 355-5161 Jerusalem (Set B)
 355-5121 Palestine (Set A)
 355-5131 Palestine (Set B)

EGYPT

355-3451 The Pyramids
 355-3431 Pompeii, Italy
 355-3441 Roman Forum, Italy
 355-5261 Florence, Italy
 355-4061 Scenes of Scottish Countryside,

TAHITI

355-2951 Tahiti (Set A)
 355-2961 Tahiti (Set B)

MEXICO

355-641 Acapulco
 355-3431 Pompeii, Italy
 355-3441 Roman Forum, Italy
 355-5261 Florence, Italy
 355-4061 Scenes of Scottish Countryside,

AUSTRALIA and NEW ZEALAND

355-4991 Australia
 355-6711 New Zealand

Selected Masterworks from the NATIONAL GALLERY of ART

Included are: Adoration of the Magi,
 Portrait of a Youth, Madonna and Child
 (two different) by Botticelli; The Rest on
 the Flight into Egypt and The Saint Anne
 Altarpiece by Gerard David; The Young
 Governess, Soap Bubbles, The House of
 Cards and Portrait of an Old Woman by
 Chardin; Breezing Up, Right and Left, Lost
 on the Grand Banks, Hound and Hunter
 and High Cliff Coast of Maine by Homer;
 a group of ten by Renoir—A Girl with a
 Watering Can, Bather Arranging Her Hair,
 Mademoiselle Sicot, Diana, Madame Severine,
 Odalisque, The Dancer, Woman with
 a Cat, Head of a Young Girl and Oarsmen
 at Chatou; Italian Comedians and
 Sylvia by Watteau; and Alexander Brongniard,
 Louise Brongniard and Bust of Voltaire
 by Houdon.

355-1, 30 35mm. 2"x2" color slides, 5-ozs.\$5.98

355-5271 Holland

355-5291 Sweden

355-3601 Madrid, Spain

355-3621 Castles in Spain

355-3631 Cathedrals in Spain

355-3651 Historic and Artistic Spain

355-5191 Monte Carlo, Monaco

355-4321 Around Moscow, Russia

355-3591 Bull Fight in Spain

355-5041 Scenes of Switzerland (Set A)

TAHITI

355-2951 Tahiti (Set A)
 355-2961 Tahiti (Set B)

MEXICO

355-641 Acapulco

CAMERA FILM for your SLIDES AND MOVIES

Fresh, factory packed stock at money-saving prices!

Prices include processing and return postage from processing stations at convenient locations across the country (except in instances where film is offered without processing) and, in the case of Eastman Kodak processing, at many additional locations throughout the world. Send film to be processed to station most convenient to your location—not to Blackhawk Films.

NOTICE: Maximum liability of film manufacturers, processors or their agents for film lost or damaged, in either transit or processing, is replacement with a similar length of new film. If you have taken any film which you believe may have a high potential value and you wish to be protected beyond this film replacement in event of loss or damage, send the film for processing by registered mail covered to its actual value, and include instructions and a remittance payable to the processing laboratory to cover similar registration on return to you.

35mm. COLOR FILM



20-exposure, 35mm.

KODACHROME II

Daylight type, ASA 25

WITH PERFECT PHOTO PROCESSING	
13-41, 1-roll (4-ozs.)	\$2.69
13-41, 3-rolls (12-ozs.)	\$7.99
WITH EASTMAN KODAK PROCESSING	
13-73, 1-roll (4-ozs.)	\$3.39
13-73, 3-rolls (12-ozs.)	\$9.99

36-exposure, 35mm.

Daylight type, ASA 25

WITH PERFECT PHOTO PROCESSING	
13-42, 1-roll (4-ozs.)	\$3.99
13-42, 3-rolls (12-ozs.)	\$11.77
WITH EASTMAN KODAK PROCESSING	
13-74, 1-roll (4-ozs.)	\$5.29
13-74, 3-rolls (12-ozs.)	\$15.69



20-exposure, 35mm.

KODACHROME X

Daylight type, ASA 64

WITH PERFECT PHOTO PROCESSING	
13-58, 1-roll (4-ozs.)	\$2.69
13-58, 3-rolls (12-ozs.)	\$7.99
WITH EASTMAN KODAK PROCESSING	
13-77, 1-roll (4-ozs.)	\$3.39
13-77, 3-rolls (12-ozs.)	\$9.99

36-exposure, 35mm.

Daylight type, ASA 64

WITH PERFECT PHOTO PROCESSING	
13-59, 1-roll (4-ozs.)	\$3.99
13-59, 3-rolls (12-ozs.)	\$11.77
WITH EASTMAN KODAK PROCESSING	
13-78, 1-roll (4-ozs.)	\$5.29
13-78, 3-rolls (12-ozs.)	\$15.69



35mm.

ANSOCHROME D-50

Daylight type, ASA 50

20-EXPOSURE WITH PERFECT PHOTO PROCESSING	
13-01, 1-roll (4-ozs.)	\$2.44
13-01, 3-rolls (12-ozs.)	\$6.99
36-EXPOSURE WITH PERFECT PHOTO PROCESSING	
13-65, 1-roll (4-ozs.)	\$3.89
13-65, 3-rolls (12-ozs.)	\$11.44



20-exposure, 35mm.

ANSOCHROME 100

WITH PERFECT PHOTO PROCESSING

D-100, daylight type, ASA 100	
13-66, 1-roll (4-ozs.)	\$2.69
13-66, 3-rolls (12-ozs.)	\$7.88
T-100, tungsten type, ASA 100	
13-89, 1-roll (4-ozs.)	\$2.69
13-89, 3-rolls (12-ozs.)	\$7.88



20-exposure, 35mm.

ANSOCHROME D-200

Daylight type, ASA 200

WITH PERFECT PHOTO PROCESSING

13-67, 1-roll (4-ozs.)	\$2.99
13-67, 3-rolls (12-ozs.)	\$8.79



20-exposure, 35mm.

EKTACHROME X

Daylight type, ASA 64

WITH PERFECT PHOTO PROCESSING	
13-81, 1-roll (4-ozs.)	\$2.79
13-81, 3-rolls (12-ozs.)	\$8.19
WITH EASTMAN KODAK PROCESSING	
13-82, 1-roll (4-ozs.)	\$3.59
13-82, 3-rolls (12-ozs.)	\$10.59

36-exposure, 35mm.

Daylight type, ASA 64

WITH PERFECT PHOTO PROCESSING	
13-83, 1-roll (4-ozs.)	\$4.29
13-83, 3-rolls (12-ozs.)	\$12.69
WITH EASTMAN KODAK PROCESSING	
13-84, 1-roll (4-ozs.)	\$5.39
13-84, 3-rolls (12-ozs.)	\$15.99



20-exposure, 35mm.

EKTACHROME HIGH SPEED

Daylight type, ASA 160

WITH PERFECT PHOTO PROCESSING	
13-32, 1-roll (4-ozs.)	\$3.19
13-32, 3-rolls (12-ozs.)	\$9.19
WITH EASTMAN KODAK PROCESSING	
13-85, 1-roll (4-ozs.)	\$3.99
13-85, 3-rolls (12-ozs.)	\$11.77

36-exposure, 35mm.

Daylight type, ASA 160

WITH PERFECT PHOTO PROCESSING	
13-87, 1-roll (4-ozs.)	\$4.69
13-87, 3-rolls (12-ozs.)	\$13.79
WITH EASTMAN KODAK PROCESSING	
13-88, 1-roll (4-ozs.)	\$5.69
13-88, 3-rolls (12-ozs.)	\$16.89

20-exposure, 35mm.

Type B, ASA 160

WITH PERFECT PHOTO PROCESSING	
13-33, 1-roll (4-ozs.)	\$3.19
13-33, 3-rolls (12-ozs.)	\$9.39
WITH EASTMAN KODAK PROCESSING	
13-86, 1-roll (4-ozs.)	\$3.99
13-86, 3-rolls (12-ozs.)	\$11.77



35mm.

DYNACHROME 64

Daylight type, ASA 64

20-EXPOSURE WITH DYNACOLOR PROCESSING	
13-90, 1-roll (4-ozs.)	\$2.39
13-90, 3-rolls (12-ozs.)	\$3/\$6.79
36-EXPOSURE WITH DYNACOLOR PROCESSING	
13-91, 1-roll (4-ozs.)	\$3.33
13-91, 3-rolls (12-ozs.)	\$3/\$9.49

DYNACHROME 126

Daylight type, ASA 64

20-EXPOSURE WITH DYNACOLOR PROCESSING	
13-92, 1-roll (4-ozs.)	\$2.39
13-92, 3-rolls (12-ozs.)	\$3/\$6.79



35mm.

DYNACHROME 25

Daylight type, ASA 25

20-EXPOSURE WITH DYNACOLOR PROCESSING	
13-69, 1-roll (4-ozs.)	\$2.19
13-69, 3-rolls (12-ozs.)	\$6.44
36-EXPOSURE WITH DYNACOLOR PROCESSING	
13-70, 1-roll (4-ozs.)	\$3.19
13-70, 3-rolls (12-ozs.)	\$8.98

COLOR NEGATIVE WITH PROCESSING AND 2 1/2 x 3 1/2 PAPER PRINTS

20-exposure, 35mm.

KODACOLOR X

WITH EASTMAN KODAK PROCESSING AND PRINTS

13-72, 1-roll (4-ozs.)	\$5.29
13-72, 3-rolls (12-ozs.)	\$15.69



DOUBLE 8mm. MOVIE FILM



25-ft., double 8mm.

KODACHROME II

Daylight type, ASA 25

WITH PERFECT PHOTO PROCESSING	
25-23, 1-roll (6-ozs.)	\$2.99
25-23, 3-rolls (1-lb.)	\$8.88
WITH EASTMAN KODAK PROCESSING	
25-62, 1-roll (6-ozs.)	\$3.89
25-62, 3-rolls (1-lb.)	\$11.49

25-ft., double 8mm.

Type A, ASA 40

WITH PERFECT PHOTO PROCESSING	
25-24, 1-roll (6-ozs.)	\$2.99
25-24, 3-rolls (1-lb.)	\$8.88
WITH EASTMAN KODAK PROCESSING	
25-63, 1-roll (6-ozs.)	\$3.89
25-63, 3-rolls (1-lb.)	\$11.49

25-ft., double 8mm.

magazine type

Daylight type, ASA 25	
WITH PERFECT PHOTO PROCESSING	
25-25, 1-magazine (7-ozs.)	\$4.39
25-25, 3-magazines (2-lbs.)	\$12.99
WITH EASTMAN KODAK PROCESSING	
25-64, 1-magazine (7-ozs.)	\$5.19
25-64, 3-magazines (2-lbs.)	\$15.29

25-ft., double 8mm.

magazine type

Type A, ASA 40	
WITH PERFECT PHOTO PROCESSING	
25-26, 1-magazine (7-ozs.)	\$4.39
25-26, 3-magazines (2-lbs.)	\$12.99
WITH EASTMAN KODAK PROCESSING	
25-65, 1-magazine (7-ozs.)	\$5.19
25-65, 3-magazines (2-lbs.)	\$15.29



25-ft., double 8mm.

ANSOCHROME 8

Daylight type, ASA 20

WITH ANSCO PROCESSING	
25-14, 1-roll (6-ozs.)	\$2.19
25-14, 3-rolls (1-lb.)	\$6.19

Type A, ASA 16

WITH ANSCO PROCESSING	
25-61, 1-roll (6-ozs.)	\$2.19
25-61, 3-rolls (1-lb.)	\$6.19



25-ft., double 8mm.

DYNACHROME

Daylight type, ASA 10

WITH DYNACOLOR PROCESSING	
25-21, 1-roll (6-ozs.)	\$2.29
25-21, 3-rolls (1-lb.)	\$6.77

Type A, ASA 16

WITH DYNACOLOR PROCESSING	
25-47, 1-roll (6-ozs.)	\$2.29
25-47, 3-rolls (1-lb.)	\$6.77

25-ft., double 8mm.

DYNACHROME 25

Daylight type, ASA 25

WITH DYNACOLOR PROCESSING	
25-60, 1-roll (6-ozs.)	\$2.49
25-60, 3-rolls (1-lb.)	\$7.33



25-ft., double 8mm.

RADIANT BLACK & WHITE MOVIE FILMS

ASA 40

WITH RADIANT PROCESSING	
25-76, 1-roll (6-ozs.)	\$1.99
25-76, 3-rolls (1-lb.)	\$5.69

25-ft., double 8mm.

RADIANT SUPERSPEED

ASA 250

WITH RADIANT PROCESSING	
25-43, 1-roll (6-ozs.)	\$2.49
25-43, 3-rolls (1-lb.)	\$7.33

COLOR SLIDE FILMS FOR KODAK INSTAMATIC



KODACHROME X

20-exposure, daylight type, ASA 64

WITH PERFECT PHOTO PROCESSING

13-76, 1-cartridge (6-ozs.)	\$2.69
13-76, 3-cartridges (1-lb.)	\$7.99

WITH EASTMAN KODAK PROCESSING

13-75, 1-cartridge (6-ozs.)	\$3.39
13-75, 3-cartridges (1-lb.)	\$9.99

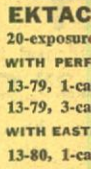

EKTACHROME X

20-exposure, daylight type, ASA 64

WITH PERFECT PHOTO PROCESSING

13-79, 1-cartridge (6-ozs.)	\$2.79
13-79, 3-cartridges (1-lb.)	\$8.19

WITH EASTMAN KODAK PROCESSING

13-80, 1-cartridge (6-ozs.)	\$3.59
13-80, 3-cartridges (1-lb.)	\$10.59

COLOR SNAPSHOT FILMS FOR KODAK INSTAMATIC



KODACOLOR X

12-exposure, ASA 64

WITH EASTMAN KODAK PROCESSING AND PRINTS

13-71, 1-cartridge (6-ozs.)	\$4.55
13-71, 3-cartridges (1-lb.)	\$13.33

INSTAMATIC (SUPER 8) COLOR MOVIE FILMS



KODACHROME II

Type A, ASA 40, 50-8mm. cartridge

WITH EASTMAN KODAK PROCESSING

25-66, 1-cartridge (7-ozs.)	\$4.29
25-66, 3-cartridges (2-lbs.)	\$12.69

DYNACHROME

Outdoor-Indoor, ASA 40, 50-8mm. cartridge

WITH DYNACOLOR PROCESSING

25-74, 1 cartridge (7-ozs.)	\$2.99
25-74, 3 cartridges (2-lbs.)	\$3/\$8.79

16mm. 100-ft. roll-type COLOR MOVIE FILMS



KODACHROME II

Daylight type, ASA 25

WITH PERFECT PHOTO PROCESSING

25-29, 1-roll (11-ozs.)	\$9.59
25-29, 3-rolls (2-lbs.)	\$28.33

WITH EASTMAN KODAK PROCESSING

25-67, 1-roll (11-ozs.)	\$11.79
25-67, 3-rolls (2-lbs.)	\$34.49

KODACHROME II (100-ft. roll)

Type A, ASA 40

WITH PERFECT PHOTO PROCESSING

25-30, 1-roll (11-ozs.)	\$9.59
25-30, 3-rolls (2-lbs.)	\$28.33

WITH EASTMAN KODAK PROCESSING

25-68, 1-roll (11-ozs.)	\$11.79
25-68, 3-rolls (2-lbs.)	\$34.99

ANSOCHROME (100-ft. roll)

WITH ANSCO PROCESSING

D50, daylight, ASA 50	
25-56, 1-roll (11-ozs.)	\$9.29
25-56, 3-rolls (2-lbs.)	\$27.55

D100, daylight, ASA 100

25-57, 1-roll (11-ozs.)	\$9.29
25-57, 3-rolls (2-lbs.)	\$27.55

T100, tungsten, ASA 100

25-58, 1-roll (11-ozs.)	\$10.59
25-58, 3-rolls (2-lbs.)	\$31.11

D200, daylight, ASA 200

ANSCOCHROME	DAYLIGHT	25-59, 1-roll (11-ozs.)	\$10.59
0/200	TYPE 2020	25-59, 3-rolls (2-lbs.)	\$31.19
16mm COLOR FILM			

TITLERS



**PREMIER
VERSATILE
TITLER**
with light
attachment

For 8mm. and 16mm. movie cameras. Adjustable sliding base has camera mount that accommodates all home movie cameras. Auxiliary close-up lens and lensholder-adaptor fit all 8mm. and 16mm. movie camera mounts. Eight colorful title cards for standard activities are included and may be used as they are or revised with dates and subtitles. Instruction book includes helpful hints on improving home movies. Reflecter-flood lamp not included.

36-29, 4-lbs., Blackhawk priced at only **\$8.49**

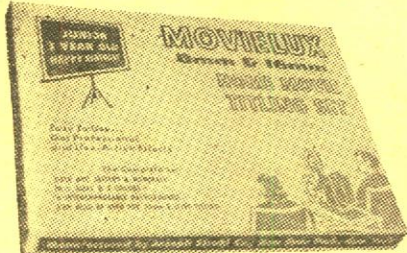

**MOVIELUX
MOVIE TITLING SET**

Easy to use—indestructible plastic letters adhere to background. Can be used over and over again. No glue or pins needed, no special equipment—yet you make a great variety of titles that are interesting and original.

Included are double sided easel board, one side black, other side white; transparent plastic background on which letters adhere by themselves; four additional color backgrounds (approx. 12x18-inches) in red, blue, green and yellow; two grooved wood stands for supporting easel board; set of 350 3/4-inch letters and numerals in white, yellow and red; set of 350 1/4-inch letters and numerals in white, yellow and red; four spring clips for securing backgrounds to easel board. Compartmented alphabetical box for storage of letters.

36-28, 2-lbs. **\$4.49**

**DeLUXE MAGIC MASTER
TITLING SET**

No Pins, No Magnets, No Tabs, No Sticky Surfaces. Indestructible Plastic Letters Adhere to background, lift up, they're off. Washable, use over and over again. No special equipment needed. No need for closeup attachments. Shoot from as far as 5-feet with any camera and any lens. Easy to use grooved frame, clips and transparent background, permits you to make every conceivable type of title. Contains 480 letters, numerals and figurines in 3 different type sizes and faces. Giant size backgrounds. (17 1/2" x 23 1/2") in jet black, brilliant red and transparent for live action and 3 dimension.

36-31, 4-lbs., only **\$9.95**

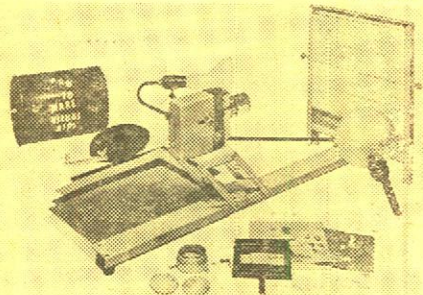

**PREMIER M-4
PROFESSIONAL TITLER**

Offers full titling flexibility with Super 8 zoom as well as standard 8mm. motion picture cameras. The unique universal clamping device permits the camera to swing in any plane, to rotate in any axis and to permit many effects not possible previously.

The complete Premier M-4 Titler includes optical bench with fully adjustable camera stand; multiple effects frame; complete lighting assembly (less bulbs); lens holder, two supplementary lenses, 8" and 24"; transparent plastic sheet, alignment guide; set of white title letters; red, green, black colored background sheets; letter guide; complete instructions on titling. 36-33, not available—you pay REA express charges on delivery **\$29.95**

**PREMIER M-4
ACCESSORY KIT**

Includes 400 letters in red, yellow and white, ground glass screen for rear projection, rotary drum for roll titles; scroll frame, rotav platform. Designed especially for use with the Premier M-4 Professional Titler described above and with previous Models M-3 and M-2.

36-34, 8-lbs., Premier Accessory Kit **\$11.95**

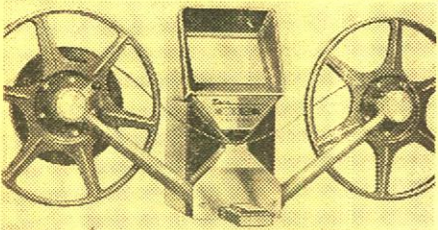

**BAIA "reviewer"
8mm. MOVIE EDITOR**

Single sprocket drive—no skipping, flickering or film wear—one step automatic butt splicer, splices without scraping, clamping or messy cement—brilliant 3-inch by 2 1/4-inch picture—ultra compact; viewer, splicer and rewinds are one unit measuring only 7 1/2 x 3 1/2 x 5 inches—slip-in loading—convenient frame marker—automatic focusing and framing—fold-away rewinds with 400-ft. reel capacity. Complete with supply of Baia splice tape.

24-20, 6-lbs. **\$13.95**

BLACKHAWK ACCESSORIES

EDITORS

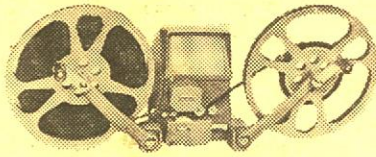

**KALIMAR No. 400
8mm. movie editor**

A fine quality movie accessory for viewing and editing 8mm. films. Sharp, clear, evenly-illuminated frame area, size 2 1/2 x 2-inches. Straight line threading. Film inserts easily without danger of damage. Built-in marking device: finger-tip pressure on handy frame punch gives easy-to-see, marking so exact area to be spliced can be located instantly. The screen is positioned at a natural viewing angle. Framing device is operated by a conveniently located framing knob. Accommodates full 400-ft. reels—but smaller reels may also be used. Has positive reel locks. Rapid rewind device. Adjustable focusing of image on screen.

24-26, 5-lbs., Blackhawk priced at only **\$23.33**

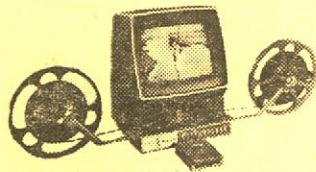

**8mm. and Super 8
BAIA ULTRAVIEWER
MOVIE EDITOR**

Brilliant 4 1/2 x 6-inch picture, slip-in loading and anti-scratch film track, cartridge load splicer with Insta-Splice tape, rewinds and splicer fold away, built-in frame marker, scene timing scale, on-off switch, focusing and framing controls, rapid geared rewind.

37-13, Super 8, 5-lbs. **\$29.95**

37-14, Std. 8mm., 5-lbs. **\$29.95**

**BAIA INSTAVIEW
MOVIE EDITOR**

Same as Baia Ultraviewer above except has motor-driven wind and rewind.

24-37, Standard 8mm. **\$36.66**

24-38, Super 8 **\$36.66**

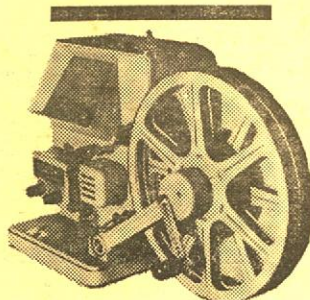

**8mm. or Super 8
VISCONT VISIONSCOPE
EDITOR-PROJECTOR**

Unique one-arm construction for loading both feed film roll and take-up spool. 400-ft. capacity. Film notcher for precise frame and focusing. Brilliant, low-voltage lamp for long life. Easily replaceable. Editor is converted to projection by flipping two switches and re-focusing lens. Viewing screen 2 1/2 x 3 1/2 inches.

24-35, Std. 8mm., 8-lbs. **\$16.95**

24-34, Super 8, 8-lbs. **\$16.95**

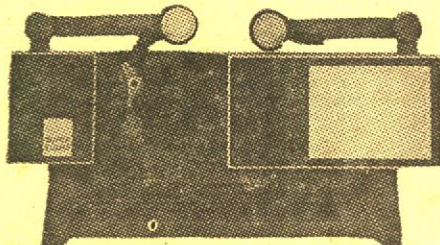

**CINEMAGE
SUPER 8 MOVIE EDITOR**

- BUILT-IN FILM NOTCHER
- BRIGHT PICTURE . . . GRAINLESS SCREEN
- HIGH INTENSITY 30-watt LIGHT
- USES ALL SUPER 8 REELS, 400-FT. FILM CAPACITY
- EASY THREADING
- SPLICE WITHOUT REMOVING FROM GATE
- INCLUDES QUICK SPLICE 8mm. SPLICER AND SPLICING TAPE

24-36, (6-lbs.) **\$16.95**

**8mm.
BALA SLITTER**

Cuts 16mm. (double 8) stock into standard 8mm. width in process of re-winding.

38-22, 8-ozs. **\$5.95**

SPLICERS

**16mm. DuPAGE 8mm.
RAPID DRY SPLICERS**
operate like a stapler and splice
both sides of film at once!

It's as easy as 1, 2, 3—(1) Pull tape from roll—apply across film. (2) Push film carrier forward—automatically taping both sides. (3) Press cutting head down—you're done!

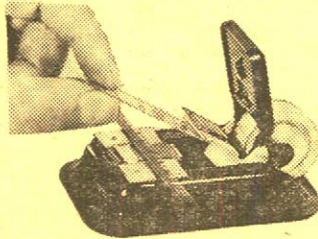

**DuPage 8mm. PIC-A-SPLICE
Model 568**

Uses 50-splice roll of splicing tape and makes DuPage's famous "V" splice that restores the original film rigidity minimizing possibility of loop loss.

34-28, DuPage 8mm. "Pic-a-Splice" Splicer, Model 568, 1-lb. **\$4.69**

34-33, 50-splice tape for DuPage "Pic-a-Splice" Splicer. For both Standard 8 and Super 8, 2-ozs. **69c**

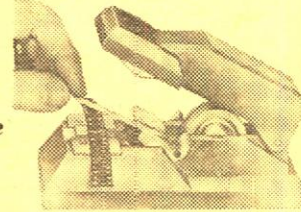

**DuPage
8mm.
and
16mm.**

**SPLICE-A-MATIC SPLICERS
Model 564 for 8mm.**

Uses 200-splice roll of splicing tape and makes DuPage's famous "V" splice.

34-30, DuPage 8mm. "Splice-a-Matic" Splicer, Model 564, 2-lbs. **\$6.49**

34-34, DuPage 100-splice roll of splicing tape, for model 564. For both Standard 8 and Super 8, 2-ozs. **98c**

Model 565 for Super 8

Uses 200-splice roll of splicing tape and makes DuPage's famous "V" splice.

34-31, DuPage Super 8 "Splice-a-matic" Splicer, Model 565, 2-lbs. **\$6.49**

Model 616 for 16mm.

Uses 100-splice roll of splicing tape and makes DuPage's famous "W" splice.

34-32, DuPage 16mm. "Splice-a-Matic" Splicer, Model 616, 2-lbs. **\$12.49**

34-35, DuPage 50-splice roll of splicing tape, for model 616. (16mm.), 2-ozs. **98c**

34-36, DuPage 100-splice roll of splicing tape, for model 616. (16mm.) 2-ozs. **\$1.49**

**"QUICK SPLICE"
SPROCKETED
SPLICING TAPES**

34-18, packet of 36 tapes for splicing 8mm. or 16mm. silent film, 1-oz. **79c**

34-19, bulk pack of 250 tapes for splicing 16mm optical sound film, 4-ozs. **\$4.55**

**RADIANT
UNI-
VISION
UNI-VISION
REAR
PROJEC-
TION
UNIT**



Compact unit has attractive, walnut-grained vinyl case with carrying handle. Uni-Vision is completely self contained. Case will accommodate any standard slide projector. The hop when opened, with its built-in hinges, contains projecting mirrors on the inside and a 16-inch square, polyvinyl rear projection surface.

72-40, 6-lbs. **\$55.55**



**HANDY SUNSET CINEVIEWER
STANDARD 8mm. or SUPER 8**

- MAGNIFICATION: 1:120 (in area)
- POWER SOURCE: Motor, 2 type C batteries; Light, 2 penlight batteries

- FILM SPEED . . . 14 to 26 fps.
- STILL VIEWING POSSIBLE
- REEL SIZE 50-ft. to 100 ft.
- SWITCH: Double trigger type—upper trigger for motor and light. Lower trigger light only for still viewing.
- MOTORIZED OR MANUAL REWINDING

37-15, Standard 8mm. (3-lbs.) **\$14.95**

37-16, Super 8 (3-lbs.) **\$14.95**

VIEWERS



HPI CARITEL

**A Rear Projection Cabinet
with 14-inch Square Screen for
Slides, Filmstrips and Movies that
folds 1-inch flat in seconds**

The HPI CARITEL converts your existing projector into a desktop, daylight viewer for individual and small group use. All projector features are retained including automatic operation, remote control, sound synchronization, stop frame, zoom focus, etc. For maximum portability and minimum storage problems, the HPI CARITEL folds to 1" thickness in 15 seconds.

When set up, the CARITEL becomes a rigid rear projection cabinet with a large 14" x 14" screen that will accept existing slide, filmstrip and movie projectors without modification.

Bright, full color pictures up to 14" wide can be seen by audiences of 1 to 25 in normal room light. The screen is a new HPI "Daylight Blue" plastic that is break resistant and washable. The blue tinted screen corrects the yellowing effect of projection lamps.

The HPI CARITEL needs less than a square foot of desk space. Despite its light weight, it is extremely stable and will not collapse or topple when set up. Except for the mirror, all materials in the CARITEL are break resistant plastics, contour molded to give constant service without attention. All surfaces wipe clean with a damp cloth. Dimensions: In use—23x27x14-inches. Folded for travel—23x22x1-inches. 19-06, 6-lbs., Blackhawk priced at **\$37.77** only

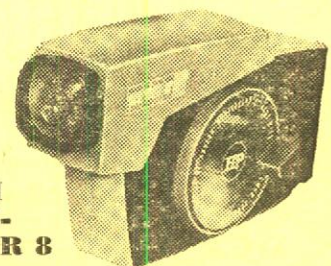

**HPI
PRE-
IVEWER 8**

8mm. Action Movie Viewer

Now you can enjoy your own 8mm. films wherever you are with this revolutionary pocket-sized movie viewer. Battery-illuminated projection offers forward, backward and still frame movie viewing; drop-in film loading provides even more convenience for your film enjoyment. Has a four side optical shutter the same as in an Editor, and high speed geared rewind saves you precious film-viewing minutes. Uses standard 50 foot 8mm. reel of film.

37-12, shipping weight about 1-lb., only **\$8.79**

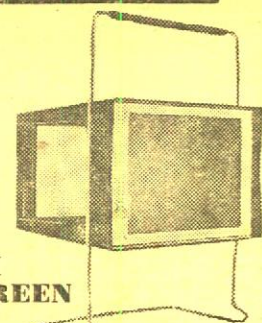

**HPI
TELESCREEN**

With "lights-on" projection, why show pictures in the dark? This low cost, rear projection device allows the amateur to enjoy the benefits of daylight viewing. Designed for use with any silent, sound, or strip film projector. Perfect for sales demonstrations and all showings the large bright 5 1/4" x 7" picture can be viewed from extremely wide angles.

45-10 (shipping weight about 5-lbs.) **\$14.99**

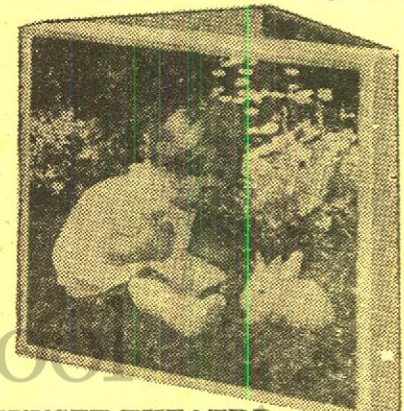

SUNSET THEATRE

A precision, low-cost, high quality rear projection screen for home, office or industrial use. Sets up in a jiffy and folds for easy safe storage. Has 81 square inches of viewing area—shows black and white and color pictures perfectly.

45-09 (shipping weight about 2-lbs.) **\$8.95**



REELS and CANS

For Film and Tape

Reels and cans are of matching dark brown baked enamel finish, except that "economy" reels are finished in gray enamel. These "economy" reels are stamped from slightly lighter weight steel, and are embossed to give added resistance to bending.

CANS

- 50-01 200-ft. capacity 8mm. cans.
(Also hold 5-inch magnetic tape reels.)
3 (2-lbs.), \$1.39 6 (4-lbs.), \$2.69
- 50-09 300-ft. capacity 8mm. cans
3 (2-lbs.), \$1.59 6 (4-lbs.), \$2.99
- 50-02 400-ft. capacity 8mm. cans, list 80c each.
(Also hold 7-inch magnetic tape reels.)
3 (2-lbs.), \$1.59 6 (4-lbs.), \$2.99
- 50-03 400-ft. capacity 16mm. cans
3 (2-lbs.), \$1.59 6 (5-lbs.), \$3.09
- 50-04 600-ft. capacity 16mm. cans
1 (2-lbs.), \$1.49 3 (4-lbs.), \$4.29
6 (7-lbs.), \$7.99
- 50-05 800-ft. capacity 16mm. cans
1 (2-lbs.), \$1.59 3 (5-lbs.), \$4.59
6 (9-lbs.), \$8.88
- 50-06 1200-ft. capacity 16mm. cans
1 (3-lbs.), \$1.89 3 (8-lbs.), \$5.49
6 (14-lbs.), \$10.49
- 50-07 1600-ft. capacity 16mm. cans
1 (3-lbs.), \$2.19 3 (9-lbs.), \$5.99
6 (17-lbs.), \$11.22
- 50-08 2000-ft. capacity 16mm. cans
1 (5-lbs.), \$3.19 3 (11-lbs.), \$8.99
6 (19-lbs.), \$17.49

REGULAR REELS

- 51-01 200-ft. capacity 8mm. reels.
(Also serve as 5-inch diameter magnetic tape reels.)
3 (13-ozs.), \$1.39 6 (2-lbs.), \$2.69
- 51-14 300-ft. capacity 8mm. reels
3 (14-ozs.), \$1.59 6 (2-lbs.), \$2.99
- 51-02 400-ft. capacity 8mm. reels.
(Also serve as 7-inch diameter magnetic tape reels.)
3 (2-lbs.), \$1.59 6 (2-lbs.), \$2.99
- 51-03 400-ft. capacity 16mm. reels
3 (2-lbs.), \$1.59 6 (2-lbs.), \$3.09
- 51-04 600-ft. capacity 16mm. reels
1 (2-lbs.), \$1.49 3 (4-lbs.), \$4.29
6 (6-lbs.), \$7.99
- 51-05 800-ft. capacity 16mm. reels
1 (2-lbs.), \$1.59 3 (4-lbs.), \$4.59
6 (8-lbs.), \$8.88
- 51-06 1200-ft. capacity 16mm. reels
1 (2-lbs.), \$1.89 3 (5-lbs.), \$5.49
6 (9-lbs.), \$10.49
- 51-07 1600-ft. capacity 16mm. reels
1 (2-lbs.), \$2.19 3 (6-lbs.), \$5.99
6 (11-lbs.), \$11.22
- 51-08 2000-ft. capacity 16mm. reels
1 (3-lbs.), \$3.19 3 (8-lbs.), \$8.99
6 (16-lbs.), \$17.49

SUPER-8 REELS

Ready now are the first 200-ft. and 400-ft. film reels for the new "Super-8". These Goldberg reels are styled to the GB standard, and are fitted with newly designed, automatic take-up rings.

- 51-33, 200-ft. capacity "Super-8" 8mm. reels with automatic take-up rings
3 (13-ozs.), \$1.79 6 (2-lbs.), \$3.49
- 51-34, 400-ft. capacity "Super-8" 8mm. reels with automatic take-up rings
3 (2-lbs.), \$1.79 6 (2-lbs.), \$3.49

A BEST BUY!

8mm. FILM REELS and CANS

Fine quality reels and cans made of heavy gauge steel and finished in silver-grey hammeroid. Packed three reels and three cans (total of six pieces) to carton. Reels and cans not sold separately, and different sizes sold in units of this standard pack.

- 51-18, assortment of three 200' 8mm. reels and three 200' 8mm. cans, \$1.79
- 51-19, assortment of three 300' 8mm. reels and three 300' 8mm. cans, \$2.19
- 51-20, assortment of three 400' 8mm. reels and three 400' 8mm. cans, \$2.39
- 51-32, assortment of three 400-ft., 16mm. reels and three 400-ft., 16mm. cans, \$2.69

NEW 8mm. AND 16mm. PLASTIC FILM REELS

Inexpensive, light weight, true running. The type we use for our new 8mm. and 16mm. prints. (8mm. reels double as magnetic tape reels.)

- 51-15, 200-ft., 8mm., six (1-lb.) \$1.19
- 51-15, 200-ft., 8mm., twelve (2-lbs.) \$1.98
- 51-16, 400-ft., 8mm., six (2-lbs.) \$1.79
- 51-16, 400-ft., 8mm., twelve (3-lbs.) \$3.49
- 51-17, 400-ft., 16mm., six (2-lbs.) \$1.89

NEW PLIO-MAGIC big capacity 16mm. PLASTIC REELS

These reels are made of a special formulation of high impact plastic which resists breakage. These reels are flame resistant and will withstand higher heat than the film they carry. They will not crimp or deform when dropped. These reels are unconditionally guaranteed by the manufacturer to outperform any other reels now on the market. Savings in weight over other reels of the same capacities vary from 50% to 150%. Available color: gray.

- 51-23, 8-ft. capacity 16mm. reels
1 (1-lb.), \$1.49; 3 (2-lbs.), \$4.99; 6 (4-lbs.), \$8.29
- 51-24, 1200-ft. capacity 16mm. reels
1 (1-lb.), \$1.79; 3 (3-lbs.), \$5.19; 6 (5-lbs.), \$9.99
- 51-25, 100-ft. capacity 16mm. reels
1 (2-lbs.), \$1.99; 3 (4-lbs.), \$5.79; 6 (6-lbs.), \$10.99
- 51-31, 2200-ft. capacity 16mm. reels
1 (2-lbs.), \$2.99

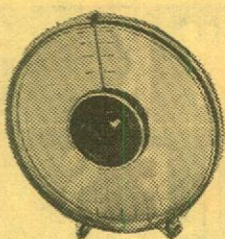

HPI 8mm. and 16mm. QUICK LOAD REEL SETS

The finest and most advanced product of its type—a combination reel and "can" made of clear plastic. Funnel feed and control knob for easy, scratch-free threading; the reel core has automatic pick-up pins for both forward and rewind loading; time scales show feet of film on reel and showing time; identification panel on reel side for marking subject, location and date in ball point or pencil; plastic is treated with special color filter to reduce film fade; film well provides for spin-winding with finger or pencil to take up loose film; ring stand seals the film within the reel, protects it from dirt and dust particles.

SPECIAL PRICE!

51-21, 400-ft., 8mm. capacity HPI Quick Load Set (equivalent of 400-ft. 8mm. reel and 400-ft. 8mm. can), reg. \$1.39 per set, available at special price of two sets \$1.98 (2-lbs.), only

HPI SUPER 8 QUICK LOAD REEL SETS

51-37, 400-ft. capacity, reg. \$1.39 each. Available at special price of two sets for \$2.57

LOGAN DeLUXE ALL METAL MOVIE FILM STORAGE CHESTS



Heavy gauge steel construction beautifully finished in blue Hammeroid enamel. Convenient front drop lid affords easy access to film cans. Piano hinge construction throughout. Modern nickel plated snap catch with sturdy carrying handle. Each chest holds twelve reels or twelve reels in cans and has pressure-sensitive contents identification chart. Reels and cans are not included.

- 33-24, Logan Model No. 184 for twelve 400-ft., 16mm. reels/cans, size 7 1/2 x 13 1/2 x 7 1/2 inches, 7-lbs., Blackhawk priced at only \$3.49
- 33-01, Logan Model No. 183 for twelve 200-ft., 8mm. reels/cans, size 5 1/2 x 8 1/2 x 5 1/2 inches, 4-lbs., Blackhawk priced at only \$2.59
- 33-02, Logan Model No. 185 for twelve 300 or 400-ft., 8mm. reels/cans, size 7 x 8 1/2 x 7 inches, 5-lbs., Blackhawk priced at only \$3.29

FILMAGIC SILICONE CLOTH USE IT TO CLEAN, POLISH AND PROTECT YOUR FILMS

This Filmagic Silicone Cloth is treated with silicone to apply an invisible but highly lubricated surfacing to your 16mm. and 8mm. films. This makes them more resistant to scratches and blemishes. New prints so



treated will run through the projector much more steadily than a "green" untreated print. Polishing both sides of the film channel at the film gate of your projector with this Filmagic Cloth will also give further protection to your films and make for steadier projection of new prints.

- 22-03, 4-ozs. \$1.83

FILMAGIC SURFASET

for the conditioning and protection of your movie film and color slides!

Filmagic SURFASET is a perfect conditioner when used on newly-processed film. The treatment removes all traces of "greenness" and permits immediate use of film in still projectors, motion-picture projectors, continuous or repetitive equipment. The conditioners in SURFASET will make older film flexible, removing "set" and allowing steady projection under most adverse conditions. Filmagic SURFASET gives perfect results when used on magnetic sound tracks (8mm., 16mm. or 35mm.).

- 22-09, 16-oz. can (2-lbs.) \$2.49

FILMAGIC "FILMITT"

Use "Filmitt" wherever gloves have been used. Made of a special density open-pore polystyrene, "Filmitt" has the ability to remove dust, dirt and oils from your films without scratching or abrasion. Ideal for using and applying Filmagic Surfaset in the conditioning and protection of your movie film and color slides.

- 22-11, 2-ozs. \$.69 or 3 for \$1.99

RUTHERFORD PROJECTOR TABLE

Inexpensive projector table for slide or movie projector use. Dimensions are 29-inches high, 16-inches wide and 24-inches long. Fitted with 2-inch silent rubber casters. Finished in mist green. Table top will hold 8mm. and slide projector, side-by-side, while lower shelf will accommodate tape recorder. Shipped knocked down—easily assembled.

- 47-12, 18-lbs. \$9.95

RUDCO PROJECTION TABLE

A heavy gauge, all steel projection table with 4-inch semi-soft rubber casters. Has three 14"x24" shelves, middle shelf with six height adjustments, 42-inch over-all height. Accommodates sound projector side-by-side with filmstrip or slide projector, tape recorder, record player, etc. Lower shelf designed for speaker. Shipped knocked down for economy. Easily assembled in a few minutes with nuts and bolts supplied. (Not mailable—shipped by REA express, transportation collect.)

- 47-03, Blackhawk priced at only \$22.22

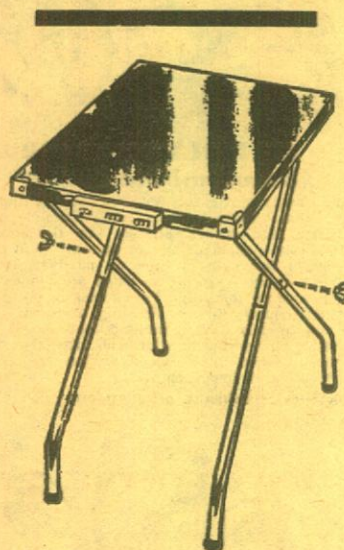

SUNSET PROJECTION TABLE

Projection table with large (16" x 18") sturdy table top. Top has simulated leatherette pattern. Features on-off switch for room light, projector outlet and control panel for operating convenience. Table has collapsible legs which are easily assembled without tools. Is mailable.

- 47-18, about 4-lbs. \$8.95

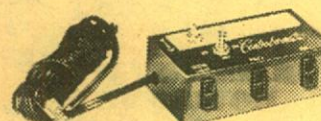

Harwood

CONTROL-A-MATIC

ADDS THE PROFESSIONAL TOUCH TO YOUR SLIDE OR MOVIE SHOWS!

The must accessory for controlling projectors, house-lights, tape recorders, lighting equipment, kitchen appliances, portable tools, dark room equipment and many, many others. Has three outlets with toggle switch regulating two of them. Permits turning off house lights and turning on projector with flick of finger. Gives all the convenience of a projection table. Heavy duty 10' power supply cord. Push-switch operated convenience light has diffuser lens for individual slide viewing and general illumination.

- 72-36, 2-lbs., Blackhawk priced at only \$7.77

VOICE-MATIC

—and your tape recorder speaks only when spoken to!



A revolutionary new control which makes any tape recorder voice activated in 10-seconds! No fumbling with switches! With Voice-Matic, a recorder speaks only when spoken to. A valuable accessory, too, for CB, amateur radio, hi-fi, industry, dictation and entertainment.

Voice-Matic features include: Input jack for external mike; accessory jack for on-off use with household appliances and other electrical devices; adjustable pause control and sensitivity control for operation up to 15-feet away. Completely transistorized.

- 69-06, 3-lbs., Blackhawk priced at only \$34.95

8mm. and 16mm. CINE- LARGERS

These Cinelargers make excellent black and white or color enlargement negatives from individual frames of your 8mm. or 16mm. movies using 620 roll-film as a negative. Cutting or splicing your original is unnecessary!

- 43-01, 8mm. Cinelarger, 2-lbs. \$16.66

- 43-02, 16mm. Cinelarger, 2-lbs. \$16.66

Cinelarger for making black and white or color negatives from your 35mm. 2"x2" slides is listed elsewhere in this Bulletin.



8mm. and 16mm. LEADER FILM

Light struck leader (light gray emulsion) particularly for use at start of reels—easy to letter for print identification—and black leader (black emulsion) for reel ends to prevent screen flashing white before light is switched off.

LIGHT STRUCK TYPE

- 50-ft., 8mm. light struck (gray), \$.79
- 27-04, (2-ozs.) \$.79
- 100-ft., 16mm. silent light struck (gray), \$1.59
- 27-03, (11-ozs.) \$1.59
- 100-ft., 16mm. sound light struck (gray), \$1.59
- 27-02, (11-ozs.) \$1.59

BLACK TYPE

- 50-ft., 8mm. black, 27-01 (2-ozs.) \$.79
- 100-ft., 16mm. silent black, 27-06 (11-ozs.) \$1.59
- 100-ft., 16mm. sound black, 27-05 (11-ozs.) \$1.59

PROTECT-O-PRINT LEADER

WHAT IS PROTECT-A-PRINT LEADER? Protect-a-Print Leader is a patented leader with a unique coating that cleans and polishes the projector gate. The tri-acetate base of this leader is almost double normal thickness which gives three distinct benefits—greater durability, tighter gate fit for faster cleaning action, and greatly reduced possibility of mistreading accidents that can totally ruin leader and/or picture.

- STOPS FILM SCRATCH
- DOUBLES FILM LIFE
- PREVENTS MISTREADING
- CUTS LEADER REPLACEMENT 10 TO 1
- REDUCES OFF-SPROCKETING
- CLEANS YOUR PROJECTOR

Use Protect-A-Print Leader . . . just like the professionals do. Here's the proven way to protect those irreplaceable movies . . . and inexpensive, too. Order today. Each 15-ft. length gives five leaders in 8mm. and Super 8 and three leaders in 16mm.

- 27-07, Standard 8mm., 15-feet (2-ozs.) \$1.95
- 27-08, Super 8, 15-feet (2-ozs.) \$1.95
- 27-09, 16mm. Sound, 15-feet (2-ozs.) \$3.50
- 27-10, 16mm. Silent, 15-feet (2-ozs.) \$3.50

REWINDERS

CRAIG 16mm./8mm. REWINDS

Accommodate up to 2,000 ft. reels. Adjustable brake for tension and speed control. Counterbalanced cranks automatically disengage when released. Model R-4.

- 32-07, 3-lbs., Blackhawk priced, per pair, at only \$18.88



MORSE G-3 Daylight

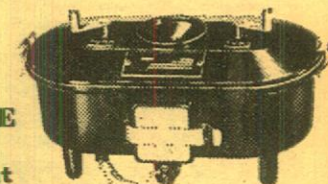

DEVELOPING OUTFIT

for double 8mm., 16mm. or 35mm. movie, X-ray and microfilm for negative or reversal process

You can shoot, develop and project movies in a few hours with the Morse G-3. This compact, speedy developing outfit processes up to 100-feet of double 8mm., 16mm. or 35mm. movie, X-ray and microfilm by either negative or reversal process. Movement of film in solution automatically supplies agitation and uniform development. Get the thrill of developing your own film economically and conveniently with the Morse G-3.

- 38-23, 5-lbs. \$34.95



KAPCO 35mm. SLIDE PROJECTOR

Here's a small, 7" long, 4" wide x 2" high projector that's handy to carry, easy to operate, and much more efficient than you could imagine. It'll fill a 30" x 40" screen with a good sharp image . . . and with only a 75-watt lamp. It has a 3" lens. Unit is well vented and stays amazingly cool. Unit will take cardboard mounted slides only.

- 16-46, 2-lbs. \$12.95

- 42-258, BCX, (2-ozs.) \$1.00

BLACKHAWK 2x2 SLIDE ACCESSORIES and SUPPLIES

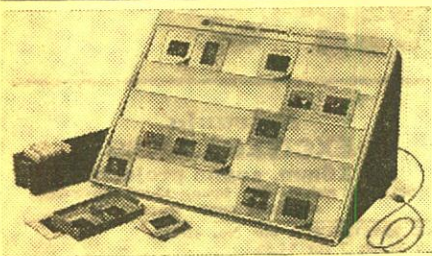

HPI 2"x2" SLIDE SORTER
REGULAR PRICE: \$4.29
While our stock lasts SAVE \$1.30!
ONLY \$2.99

Large 11-inch by 15-inch illuminated inspection screen handles 35 slides at a time. Built-in illumination—can be used with 110 or 220-volts, AC or DC. Folds flat for compact storage. Uses regular 40-watt inside frosted bulb (not included).
24-19, HPI 2"x2" Slide Sorter, 3-lbs., specially priced at **\$2.99**

LOGAN ELECTRIC TABLE SLIDE VIEWER for 2"x2" and 2 3/4"x2 3/4" slides

Precision ground optical lens with magnification power of 1 1/4 times shows beautifully enlarged picture. Optical lens can be removed from outside with screws for easy cleaning, offering clear, colorful and undistorted image. Brown Hammertone finish. Comes with 6-ft. UL approved cord and plug on-off switch and easy replaceable light bulb. Logan model No. 210. Size: 4 1/2"x6 1/2"-inches. Weighs about 2 1/4-pounds.
18-14, 3-lbs., Blackhawk priced at **\$3.99** only

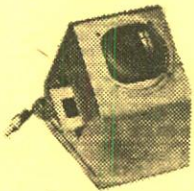

ACCURA 35mm. 2"x2" SLIDE PROJECTOR

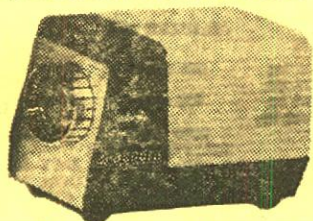

Self contained in an attractive all-cast metal housing, the Accura "Pocket" Projector, which measures only 6 1/2"x3 1/2"x3", features a unique "in line" optical system, consisting of triple condensers and an ultrasharp 3" f:2.5 coated projection lens. The Accura "Pocket" Projector accommodates all 2x2 mounted slides to its two-way carrier and can be conveniently operated from both desk and tabletop. The unit is also equipped with a tripod socket for easy mounting on any tripod. Unit projects a full 37x50" image at only 12 feet making it well suited for the projection of sub-miniature and singleframe (half size) 35mm. transparencies—even at short distances. Utilizing a standard 100-watt projection lamp which provides adequate illumination for daylight projection at moderate distances.
16-80, 4-lbs., only **\$19.95**

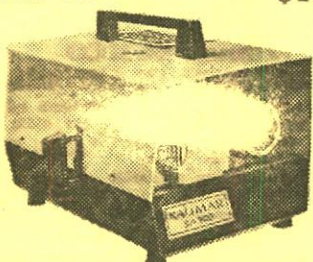

KALIMAR SA300 2"x2" SLIDE PROJECTOR

Accepts all 35mm. Instamatic, Bantam and Super Slides in all types of mounts. Semi-automatic slide changer accepts standard plastic trays. Optical system consists of hard-coated, four-inch color-corrected f:2.8 projection lens in helical focusing mount, double condensers and heat absorbing filter. Efficient force-draft fan blower efficiently cools the 300-watt lamp and slides to minimize popping. Of sturdy, all-metal construction, the Kalimar SA-300 comes in an attractive two-tone gray finish. Projector is supplied with 300-watt projection lamp and one plastic slide tray to accept 40-slides.
16-83, 8-lbs., Blackhawk priced at **\$24.44** only

SPECIAL PURCHASE KALIMATIC "MC" CAMERA COLOR KIT

(Uses Instamatic Cartridges)

Includes 35mm. camera, batteries, flash cube and 12 exposure Kodacolor X film. Camera uses both B&W and color film. Built-in exposure meter gives correct lens settings. Simplified focusing: Rapid advance lever for film. Double exposure preventive device. Hinged back with snap shut lock. Color corrected f:8 lens with F, 8, 11, 16 and 22 apertures. Has wrist strap.
10-36, Kalimatic (K-630) "MC" Camera Color Kit. Limited stock. 2 1/2 lbs. **\$19.99**

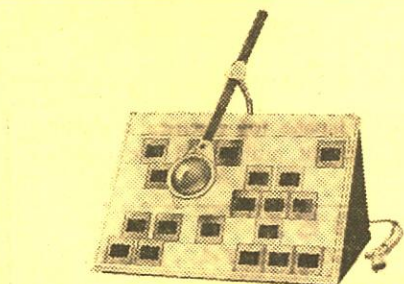

LOGAN "MAGNA-VIEW" SLIDE SORTER and VIEWER for 2"x2" slides

All metal foldaway frame of welded construction piano hinged. Translucent plastic panel 12x16-inches lifts off and complete unit folds up for convenient storage. Forty slides can be sorted and "magna-viewed" under 3-inch movable glass lens. Light socket has "on-off" switch. Complete with 6-ft. cord Bulb (regular house lighting type) not included. Weight about 4 1/2-lbs. Logan model No. 1050.
24-21, 6-lbs., Blackhawk priced at only **\$6.98**

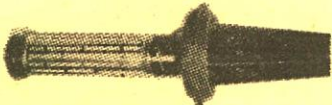

ILLUMINATED POINTER

Special bulb in flashlight-like case throws illuminated arrow up to distance of 30-feet onto screen. Operates with two "C" batteries. Pointer unit with bulb plus one replacement bulb is provided, but batteries are not included.
72-34, 2-lbs., **\$4.99**

42-257 Bulb for Illuminated Pointer, **\$1.50**

EdnaLite BATTERY POINTER

Projects a point of light on the screen to illustrate locations or details referred to by the speaker. Has adjustable focusing lens. Projects high intensity, brilliant point. A high quality pointer made in the United States. Slide in illustration shows how plastic barrier provides illumination for identifying individual slides in darkened room during program.
72-37, 2-lbs., only **\$8.99**

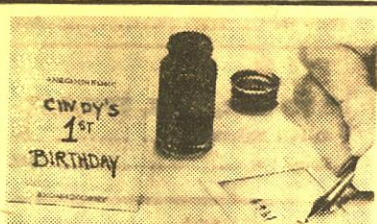

KIMAC "MAKE-YOUR-OWN" 2 x 2 TITLE SLIDES

Now its easier to make your own title slides. Just draw or letter with pencil, crayon, watercolor, etc., right onto the ground-glass type surface of the slide plastic. Copy drawings or lettering by laying slide, matte (rough) side up over item you wish to copy. Full 1 1/2-inch square working space and reusable with all standard projectors. Pen, ink, paints not included.
36-32, three packets of four title slide blanks (total, 12 blanks), 2-ozs., only **\$1.49**

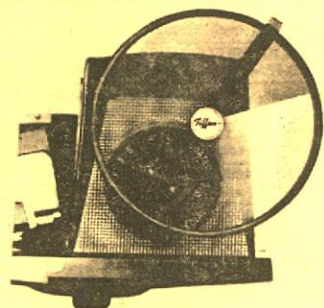

Tiffin PERFECTOR WHEEL

Consists essentially of a circular filtering element comprising gradually changing color scale, containing all necessary shades from orange to blue, to compensate color distortion of every kind of film.
72-39, 12-ozs., **\$18.95**



SLIDE TRAYS

Airequipt (holds 36 slides)

17-01

1 (10-ozs.) \$1.66
6 (3-lbs.) \$9.66
12 (6-lbs.) \$18.88

Airequipt Circular Magazine (holds 100 slides) for use in Airequipt Avventura

17-36

1 (2-lbs.) \$2.49

Anso Molded Plastic (holds 40 slides) has tray interlock for continuous projection from one tray to another. For use in Ansoomatic, A. O., B & H, TDC, Viewlex.

17-15

1 (1-lb.) \$.89
3 (2-lbs.) \$2.59

Argus 581 (holds 80-slides) for use on Argus Projector
Argus 587 (holds 60-slides) for use on Argus Projector

17-34

1 (1-lb., \$2.19)

17-35

1 (1-lb.) \$1.59

Balomatic (holds 40 slides), no longer made by Bausch & Lomb, but manufactured by Yankee

17-12

1 (1-lb.) \$.89
3 (2-lbs.) \$2.99
12 (7-lbs.) \$11.49

Kodak Carousel Tray for 80 2"x2" slides
Kodak Cavalcade Tray for 40 2"x2" slides in readymounts

17-29

1 (2-lbs.) \$2.29

17-28

2 (2-lbs.) \$3.79

Sawyer Rotomatic Tray for 100 2"x2" slides in readymounts, plastic or glass up to .08-inch thickness

17-30

1 (2-lbs.) \$2.49

Sawyer Easy Edit Trays for Sawyer 500-R and other Sawyer models (holds 36 slides)

17-16

1 (1-lb.) \$1.19

Yankee R-36 Molded Plastic (holds 36 slides) for use in Revere and Wollensak

17-04

1 (1-lb.) \$.89
3 (2-lbs.) \$2.59
12 (6-lbs.) \$9.98

IMC Molded Plastic U-30 "Universal" (holds 30 slides) for use in Anso or use with same as above.

17-02

1 (12-ozs.) \$.49
3 (2-lbs.) \$1.29
12 (6-lbs.) \$4.79

Yankee U-36 molded plastic (holds 36 slides) for use with TDC, Bell & Howell, Viewlex, Keystone, Sawyers, Crestline, Tower automatic, Kiderman, Kalimar and Placksomat projectors.

17-39

1 (1-lb.) \$0.59
3 (2-lbs.) \$1.69
12 (6-lbs.) \$6.29

Yankee Q-40 "Universal" molded plastic (holds 40 slides) for use with same as above.

17-40

1 (1-lb.) \$0.79
3 (2-lbs.) \$2.29
12 (6-lbs.) \$8.99

3-RING VIS SLIDE FILE FOLIO

made of heavy
gauge vinyl
plastic

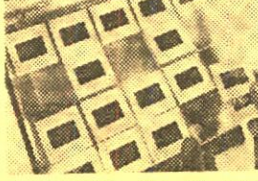

The folio measures 9x10 3/4-inches and has holes punched to fit standard three-ring binder. It may also be placed in standard file folders for cabinet filing. Folio has 20-slots or pockets for twenty 2"x2" cardboard mounted slides. Top sheet of plastic is window-clear while back is frosted vinyl for diffuse back lighting.

17-25, 1-lb., three "folios" for 20-slides each in package Blackhawk priced at only **\$1.49**

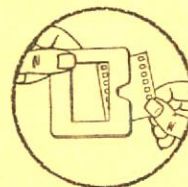

"REDI-MOUNT" PLASTIC SLIDE MOUNTS complete with plastic storage box

Just slip 35mm. film into slotted top of Redi-Mount. Quality-made mounts are flat, exact, and lint-free. Easy slide action of mounts permit permanent or temporary mounting. Once mounted, store them permanently in handsome modern plastic box.
15-33, box of 60 Redi-Mounts, shipping weight 10-ozs., **\$2.49**

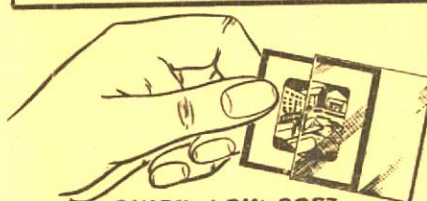

QUICK, LOW COST 2"x2" SLIDE PROTECTION with KIMAC PROTECTORS!

Prevents scratches, finger prints and abrasion marks. These plastic envelopes—made of Kodapak sheet—may be used with all standard cardboard frames, including Kodak and Anso. Sealed edge prevents snagging in filing or viewing. No printing to obscure captions. Packed in reusable file box.
15-02, box of 100 2"x2" Kimac Protectors, 8-ozs., Blackhawk priced at only **\$2.59**



BLACKHAWK'S 2"x2" SLIDE READY MOUNTS

These are unprinted cardboard ready mounts for you to use in mounting your double frame (regular 8-perforation, 35mm.) transparencies, or single frame (4-perforation, 35mm., such as frames from regular filmstrips), or super slide transparencies. These ready mounts are embossed to hold the transparencies in position, and plastic coated on the inside panels for permanent sealing. To seal, all you need do is to go around edge of mount with medium hot iron—do not iron over transparency.
15-06, box of 100 single frame (13-ozs.) **\$1.49**
15-07, box of 100 double frame (12-ozs.) **\$1.49**

LOGAN DeLUXE "ALL SIZE" SLIDE MAGAZINE and TRAY CASE

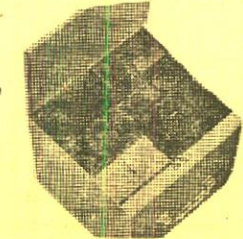

All metal construction. Beautiful Hammertone finish with index card, carrying handle, piano hinged lid, three welded steel shelves, embossed leveling feet. Holds twelve trays of sizes up to the 40-slide capacity of any of these makes: Airequipt, Revere, Viewlex, AO (Executive) Argus, TDC, Yankee, Golde, LaBelle and Keystone. Logan model No. 175. Size 9 3/4"x10 1/4"x1 1/4 inches. Weight about 6 1/2-pounds.

(Trays illustrated not included.)

12-13, 8-lbs., Blackhawk priced at only **\$4.99**

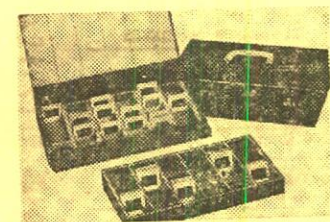

LOGAN "DOUBLE DECKER" JUMBO SLIDE FILE BOX

All metal with removable tray. Size 14 1/2" x 7 1/2" x 4 1/2" high. Beautifully finished in charcoal gray hammer-tone enamel. Attractive plastic carry handle. 2 nickel plated catches and piano hinged front drop flip for easy access to slides. Includes chart for indexing all slides.

17-38, For Group Filing; holds 1500 2x2 slides, shipping weight 5-lbs. **\$3.79**

17-37, For Individual Filing; holds 600 2x2 slides, shipping weight 5-lbs. **\$3.49**

LOGAN ALL METAL 2"x2" SLIDE FILES

Size 8x14x2-inches, finished in silver gray hammer-tone, individual slot type file holds 300 slides in 1"x2" ready mounts—450 glass mounted slides. Sequence file provided with 24 red metal dividers. Takes 750 slides in 2"x2" ready mounts—375 glass mounted slides.

2-14, individual slide type, 5-lbs., only **\$1.99**

12-15, sequence type (illustrated), 5-lbs., only **\$2.49**



35mm. 2"x2" CINELARGER

This Cinelarger makes enlargement negatives to 620 size in black and white or color from your 35mm. 2"x2" color slide originals. Makes enlargements from slides in ready mounts, or glass mounts.

13-03, 4-lbs., **\$19.99**

BLACKHAWK FOR PROJECTION LAMPS

YOUR BEST SOURCE

Shipping weight: one lamp, 12-ounces; each additional lamp, 4-ozs.

CLS/CLG

300-watt, T-8½/11, S. C. B.

42-34, Blackhawk	\$1.99
Three for	\$5.39
42-111, Sylvania or 42-04, Westinghouse	\$2.69
Three for	\$7.29

CLX/CMB

300-watt, T-8½/17, D. C. B.

42-54, Blackhawk	\$1.99
Three for	\$5.39
42-112, Sylvania, or 42-05, Westinghouse	\$2.79
Three for	\$7.59



CWA

750-watt, T12/TF

42-151, Sylvania	\$5.39
Three for	\$14.59



CZA

500-watt, T-10, 4-pin, with reflector (25-hour)

42-47, Westinghouse (CZA)	\$3.99
Three for	\$10.89
42-136, Sylvania (CZA/CZB)	\$3.99
Three for	\$10.89
42-48, Westinghouse (CZB)	\$3.99
Three for	\$10.89
42-252, Blackhawk	\$2.22
Three for	\$5.99

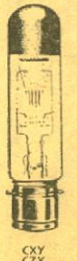

CZX

500-watt, T-10, M. P. F.

42-35, Blackhawk	\$2.39
Three for	\$6.49
42-131, Sylvania (CZX/DAB), or 42-08, Westinghouse	\$3.89
Three for	\$10.69



8V/50W/SC

For Bolex 18-5 Projector

42-253, Riluma	\$4.69
----------------	--------

All Blackhawk lamps are manufactured for us by one of Japan's top electrical companies and carry 120-volt ratings; all Sylvania lamps carry 120-volt ratings; all Westinghouse lamps carry 115-120-volt ratings.



DAK

500-watt, T-10, 4-pin

42-59, Blackhawk	\$2.19
Three for	\$5.99
42-129, Sylvania, or 42-33, Westinghouse	\$3.69
Three for	\$9.99



DCA

150-watt, T-12, 4-pin with reflector

42-98, Sylvania	\$4.09
Three for	\$11.09



DCH

150-watt, T-12, F. R.-2

42-97, Sylvania	\$3.89
Three for	\$10.95



DDB

750-watt, T-12, M. P. F.

42-12, Blackhawk	\$2.99
Three for	\$8.22
42-144, Sylvania, or 42-11, Westinghouse	\$4.29
Three for	\$11.59



DFD

1000-watt, T-12, M. P. F.

42-56, Blackhawk	\$3.39
Three for	\$8.99
42-155, Sylvania, or 42-15, Westinghouse	\$4.69
Three for	\$12.59



DEF

150-watt, T-12, TFR/LVD

42-99, Sylvania	\$4.89
Three for	\$13.19



DFC

150-watt, T-12, TF1

42-96, Sylvania	\$3.89
Three for	\$10.95



DEJ

750-watt, T-12, 3-L. R.

42-55, Blackhawk	\$3.19
Three for	\$8.59
42-145, Sylvania, or 42-13, Westinghouse	\$4.69
Three for	\$12.59



DFK

1000-watt, T-12, 3-L. R.

42-58, Blackhawk	\$3.69
Three for	\$9.99
42-157, Sylvania, or 42-18, Westinghouse	\$5.19
Three for	\$13.99



DFA

150-watt, T-12, 4-pin, with reflector

42-95, Sylvania	\$4.29
Three for	\$11.59



DFY

1M/T12/5LR

42-159, Sylvania	\$5.49
Three for	\$14.79



DHJ

500-watt, 4-pin reflector

42-61, General Electric	\$5.29
Three for	\$14.29



DLR

250-watt, T14TFR/LVD

42-108, Sylvania	\$6.59
Three for	\$17.69



DLS

150-watt, T-14, TFR/LVD

42-102, Sylvania	\$5.19
Three for	\$13.99

SYLVANIA PROJECTION LAMPS

120-volt ratings

BEC, 150B/2	42-87, each, \$1.99; 3 for \$5.39
BEH, 150T10TF	42-91, each, \$2.29; 3 for \$6.29
BEJ, 200B12	42-103, each, \$2.19; 3 for \$5.99
BEL, 110T10/2SC/HV	42-116, each, \$4.59; 2 for \$12.29
BEN, 300T10TF/HV	42-122, each, \$4.59; 3 for \$12.29
BFK, 750T20P, med. refl.	42-226, each, \$6.66; 3 for \$18.99
BMA, 150DC/RefL	42-209, each, \$2.49; 3 for \$6.98
BMD, 100S11SC	42-202, each, \$1.84; 3 for \$2.49
BMV, 100SC/Bay	42-203, each, \$1.49; 3 for \$4.44
BVA, 30T7SC	42-80, each, \$1.99; 3 for \$2.69
CAL, 300 watt T10, 4-pin	42-120, each, \$3.29; 3 for \$8.79
CAR, 150T10F1	42-93, each, \$2.49; 3 for \$6.79
CAS/CAV, 50T8/47SC	42-82, each, \$1.99; 3 for \$4.44
CAX, 50T8/22DC	42-81, each, \$1.79; 3 for \$4.88
CBJ/CBC, 75T8/73	42-83, each, \$2.29; 3 for \$6.29
CBX/CBS, 75T8/107	42-84, each, \$1.59; 3 for \$5.19
CUM/CHD, 200T8DC	42-106, each, \$2.29; 3 for \$6.29
CDD, 100T8/108SC	42-205, each, \$1.29; 3 for \$3.77
CDJ, 100T8/108DC	42-206, each, \$1.29; 3 for \$3.77
CDS, 100SC/Bay	42-195, each, \$2.39; 3 for \$6.88
CEN, 100T8SC	42-204, each, \$1.79; 3 for \$5.29
CEL, 110T8/108DC	42-86, each, \$1.79; 3 for \$4.88
CEM, 110T8/108SC	42-85, each, \$1.59; 3 for \$4.44
CET/CHG, 200T8 49	42-104, each, \$2.39; 3 for \$6.49
CEW/CFC, 150-watt, T-8, 71, S. C.	42-88, each, \$1.99; 3 for \$5.39
CEW/CFC, 150-watt, T-8, 71, S. C.	42-88, Sylvania, or 42-02, Westinghouse, each \$1.99; 3 for \$5.39
CGP/CFX, 150T8/79	42-89, each, \$2.19; 3 for \$5.99
CGW/CGT, 200T8/113	42-105, each, \$2.19; 3 for \$5.99
CHK, 150T8 500SC	42-90, each, \$2.99; 3 for \$5.99
CMS/CNC, 300T8½/1DC	42-110, each, \$3.49; 3 for \$9.39
CMV/CMT, 300-watt, T-8½/25C	42-109, each, \$3.29; 3 for \$8.79

CNP, 300T8½/SCFV	42-113, each, \$4.59; 3 for \$12.29
CPE, 300T10TF5	42-121, each, \$3.59; 3 for \$9.69
CRA, 300T10E3	42-119, each, \$3.59; 3 for \$9.69
CRV, 50T10TFR DC pref.	42-227, each, \$4.49; 3 for \$12.79
CSE, 300T10TF1/HV	42-124, each, \$4.59; 3 for \$12.29
CSH, 150T10TF/500	42-94, each, \$2.69; 3 for \$7.29
CUD, 150T10TV/HV	42-92, each, \$4.29; 3 for \$11.59
CTS, 11000/T12TF	42-160, each, \$5.79; 3 for \$15.59
CVX/CVS, 200T10/8	42-107, each, \$3.79; 3 for \$10.29
CWD, 300-watt, 4-pin	42-123, each, \$3.09; 3 for \$8.39
CXG, 150T10TF1/HV tru focus	42-228, each, \$3.99; 3 for \$11.49
CXH, 300T10F4/HV tru focus	42-229, each, \$4.49; 3 for \$12.79
CXX, 300T10, M.P.F.	42-117, Sylvania, or 42-06, Westinghouse, each \$3.59; 3 for \$9.69
CXP, 400T10TF2	42-125, each, \$3.39; 3 for \$8.99
CXY, 300 med. pt	42-208, each, \$4.59; 3 for \$13.49
CYC, 300T10SC	42-114, each, \$2.79; 3 for \$7.59
CYF, 100T10/2SC	42-115, each, \$2.99; 3 for \$8.09
CYK, 400 T10TF tru focus	42-230, each, \$4.79; 3 for \$13.59
CYS, 1200T12TF	42-169, each, \$6.19; 3 for \$16.59
CZG, 500T10TF1/HV tru focus	42-231, each, \$7.29; 3 for \$20.77
CZF, 300T10TF/300	42-126, each, \$3.59; 3 for \$9.69
DAG, PH500, T-10 3-1R	42-134, each, \$4.69; 3 for \$12.59
DAH, 500T12TF3 tru focus	42-232, each, \$5.59; 3 for \$15.99
DAR, 500T10/3SR	42-133, each, \$4.69; 3 for \$12.59
DAX, 1000/T12TF/2	42-162, each, \$5.79; 3 for \$15.59
DAY, 500T10TF3 tru focus	42-233, each, \$4.79; 3 for \$13.59
DAH, 1200T12TF1	42-170, each, \$6.19; 3 for \$16.59

DBJ, 500-watt, T-12, focus-loc	42-128, each, \$4.29; 3 for \$11.59
DRN, 500T12TF/HV	42-234, each, \$7.29; 3 for \$20.77
DBS, 500T10TF/HV	42-130, each, \$7.59; 3 for \$20.99
DBT, 500T10P/HV	42-135, each, \$7.69; 3 for \$20.99
DCE, 150T12TFR/LVD1 tru focus	42-235, each, \$4.59; 3 for \$12.99
DCL, 150T12TF/D tru focus	42-236, each, \$4.59; 3 for \$12.99
DCR, 150T12TFR/LV1 tru focus	42-237, each, \$4.29; 3 for \$11.99
DOS, 500T12/4LR	42-140, each, \$6.79; 3 for \$18.19
DDW, 750T12/24	42-148, each, \$4.29; 3 for \$11.59
DDY, 750-watt, T-12/34	42-149, each, \$7.19; 3 for \$19.49
DEC, 750T12/5	42-147, each, \$4.89; 3 for \$13.19
DEK, 500T12/TF 4 tru focus	42-192, each, \$4.79; 3 for \$12.99
DEM, 1M/T12/TF1	42-161, each, \$5.59; 3 for \$14.99
DEP, 750T12/4-pin	42-150, each, \$4.29; 3 for \$11.59
DES, 750T12/4LR	42-146, each, \$5.59; 3 for \$14.99
DEF, 150T12TF/5 tru focus	42-238, each, \$2.88; 3 for \$8.19
DFH, 500 rock, 4 pin	42-210, each, \$5.09; 3 for \$15.09
DFN, 150T812, 4 pin	42-214, each, \$4.59; 3 for \$13.49
DFF, 150T812, 4 pin	42-215, each, \$5.09; 3 for \$15.09
DGR, 500T12	42-141, each, \$4.49; 3 for \$12.09
DFT, 1000/T12/46	42-163, each, \$4.69; 3 for \$13.19
DW, 500T12TF2	42-139, each, \$4.29; 3 for \$11.59
DFX, 500T12TF2/HV tru focus	42-240, each, \$7.29; 3 for \$20.77
DGA, 300-watt, T10TF	42-118, each, \$3.29; 3 for \$8.79
DGE, 500T12TF1 tru focus	42-241, each, \$6.59; 3 for \$18.69
DGF, 500T12TF tru focus	42-242, each, \$3.79; 3 for \$10.89
DGL, 1000/T12/100	42-164, each, \$5.79; 3 for \$15.59

DGR, 750T12TF/2	42-152, each, \$5.19; 3 for \$13.99
DGS, 1000/T12/1	42-156, each, \$5.19; 3 for \$13.99
DHB, 1000/T12/4LR	42-158, each, \$5.59; 3 for \$14.99
DHN, 500T12TF3 tru focus	42-243, each, \$3.99; 3 for \$11.49
DHT, 1200T12/50	42-168, each, \$6.19; 3 for \$16.59
DHX, 150T814, 4 pin	42-216, each, \$6.49; 3 for \$19.19
DJA, 150T12TFR4 tru focus	42-244, each, \$3.69; 3 for \$10.55
DJH, 150T12TFR4 tru focus	42-245, each, \$3.89; 3 for \$11.19
DJL, 150T12TFR3 tru focus	42-246, each, \$6.19; 3 for \$17.69
DJM, 150T12TFR3 tru focus	42-247, each, \$7.59; 3 for \$21.69
DJN, 150T12TFR3 tru focus	42-248, each, \$4.59; 3 for \$12.99
DJS, 500T20	42-142, each, \$3.99; 3 for \$10.89
DMX, 500-watt, T20P	42-143, Sylvania, or 42-10, Westinghouse, each \$4.29; 3 for \$11.59
DNE, 150w 120v 2 pin	42-190, each, \$4.69; 3 for \$12.59
DNF, 150T812/LVD	42-201, each, \$5.29; 3 for \$14.99
DPW, 1000/T20P	42-165, each, \$6.99; 3 for \$18.98
DRS, 1000 med. PL	42-211, each, \$5.29; 3 for \$18.33
DRX, 1M/120 13P	42-167, each, \$5.79; 3 for \$15.59
DRS, 1000-watt, T-20/M.P.F.	42-57, Blackhawk \$3.39; 3 for \$9.99
42-166, Sylvania, or 42-17, Westinghouse, each \$5.19; 3 for \$14.19	
DSW, 200 4 pin/TB14	42-217, each, \$6.89; 3 for \$20.22
42-171, each, \$13.99; 3 for \$27.59	
EDA, 500-watt, T-10, ½ S. C.	42-127, each, \$3.59; 3 for \$9.69
EAL, 420SC/rec	42-212, each, \$7.59; 3 for \$21.99
FBD, 1000w Rotomatic 707	42-219, each, \$6.59; 3 for \$17.99
FCB, 600 DC/rec	42-213, each, \$6.66; 3 for \$18.99
FCR, 100T11/40 2 pin	42-249, each, \$5.29; 3 for \$14.99

Sylvania EXCITER LAMPS

for 16mm. sound projectors
Shipping weight, one lamp, 12-ounces; each additional lamp, 4-ozs.

BAK 75A/TSSCP/1, our No. 42-188,	each \$1.69; 3 for \$4.59
BET/BFT 75A/S8/SC, our No. 42-187,	each 69c; 3 for \$1.89
BEX/BFX 75A/S8/SCP, our No. 42-186,	each 89c; 3 for \$2.49
BGB 75A/S8/DCP, our No. 42-185,	each \$1.09; 3 for \$2.99
BRD 75A/TSSC, our No. 42-182,	each \$1.09; 3 for \$2.99
BRK 75A/TS/1, our No. 42-181	each \$1.29; 3 for \$3.49
BRS 75A/TS/SCP, our No. 42-180,	each \$1.19; 3 for \$3.29
BRX 1A/TS/5, our No. 42-179,	each \$1.29; 3 for \$3.49
BSK 1A/TS/6, our No. 42-178	each \$1.19; 3 for \$3.29
BSS 1A/TS/7, our No. 42-177,	each \$1.29; 3 for \$3.49
BSW 20A/TS/SCP, our No. 42-176,	each \$1.39; 3 for \$3.79
BTB 20A/TS/2DCP, our No. 42-175,	each \$1.19; 3 for \$3.29
BVK 6.5A SC/PV/C8, our No. 42-255,	each \$1.29; 3 for \$3.49
BXB 4A/T8/86, our No. 42-174,	each \$1.69; 3 for \$4.59

CARTOONS

- 1601—THE BRAVE TIN SOLDIER, *Fairy Tale*, 250-feet \$7.99
- 1601—CANINE COMEDY, *Terrytoon*, 250-feet \$7.99
- 1601—THE EAT-O-MAT, *Krazy Kat*, 250-feet (This print is slightly under our standard quality condition) ... \$6.99
- 1601—THE LITTLE ORPHAN, *Walter Lantz*, 250-ft. \$6.99
- 1601—MICKEY'S TRICK HORSE, *Mickey Mouse*, 250-feet \$9.99
- 1601—VILLAIN PURSUES HER, *Brownie Bear Cartoon*, 200-feet \$8.99
- 1601—WHAT A NIGHT, *Terrytoon*, 200-feet \$8.99

ADVENTURE

- 1604—ANIMALS UNLIMITED, *Wild Animals*, 700-feet \$19.98
- 1604—ARCTIC THRILLS, *Castle*, 350-feet \$9.99
- 1604—BIG FISH, *Castle*, 300-feet \$7.99
- 1604—BIG GAME IN BRITISH COLUMBIA, *Wild Life*, 300-feet \$9.99
- 1604—CLIFF HANGERS, *Sterling*, 350-feet \$9.99
- 1604—FIGHTING FISH, *Castle*, 300-feet \$9.99
- 1604—GREAT NORTHERN TACKLE BUSTERS, *Hawley-Lord*, 300-feet \$9.99
- 1604—MAN, A DOG AND A GUN, *Official*, 300-feet \$7.99
- 1604—MARSH MARAUDERS—*Color*, *Hawley-Lord*, 300 feet \$19.99
- 1604—PICK AND SADDLE, *Pathe*, 300-feet \$7.99
- 1604—THE PHANTOM SEA, *Wild Life Picture*, 1000-feet \$19.98
- 1604—SPONGE DIVERS OF TARPON, *Commonwealth*, 350-feet \$9.99
- 1604—TEN FATHOMS DEEP, *Castle*, 300-feet \$9.99

TRAVEL

- 1605—HAWAII, *Castle*, 350-feet \$9.99
- 1605—JAPAN IN CHERRY BLOSSOM TIME, *Fitzpatrick*, 300-feet \$9.99
- 1605—LIFE IN STOCKHOLM, *Sweden's capital*, 400-feet \$9.99
- 1605—MAGICIANS OF INDIA, *Official*, 325-feet \$9.99
- 1605—MEXICAN HOLIDAY, 500-feet \$12.98
- 1605—NATIVE AFRICA, *Castle*, 300-feet \$9.99
- 1605—PHARAOH LAND, *RKO-Van Buren*, 350-feet \$9.99
- 1605—PICTURESQUE SWEDEN, *F.O.N.*, 800-feet \$9.99

WESTERN SHORTS

- 1608—FRONTIER FURY, 300-feet \$8.99
- 1608—THE LAWLESS BREED, *Castle*, 300-feet \$8.99

USED 16MM. SOUND CLOSE - OUTS

**GREAT BUYS
IN****BLACK AND WHITE, SOME COLOR**

Most items listed are single prints . . . Blackhawk suggests you order showing a second and third choice if your first choice is no longer available. Shipping weights: up to 400-feet, 2-lbs.; 401 to 800-feet, 3-lbs.; 801 to 1200-feet, 4-lbs.; 1201 to 1600-feet, 5-lbs.

COMEDY

- 1607—ABBOTT & COSTELLO MEET DR. JEKYL & MR. HYDE, *Castle*, 350-feet \$12.98
- 1607—DON'T PARK HERE, *Ral Roach*, *Will Rogers*, 600-feet \$19.98
- 1607—HOLLYWOOD OR BUST, *Castle*, 300-feet \$12.98
- 1607—HOPPING THE BELLS, *Phil Cook Pictures*, 275-feet \$ 5.55
- 1607—KITCHEN MECHANICS, *Abbott and Costello*, *Castle*, 300-feet \$11.99
- 1607—NO INDIANS PLEASE, *Castle*, 300-feet \$12.99
- 1607—THE WEEK-END DRIVER, *Castle*, 300-feet \$ 9.99

ANIMALS

- 1609—BIG CAGE, *Castle*, 300-feet \$ 9.99
- 1609—BUSHLAND FANTASY, (Color), 350-feet \$14.98
- 1609—CARNIVAL AT THE ZOO, *Castle*, 300-feet \$ 9.99
- 1609—LIVE TEDDY BEARS, (THE KOALA), AN ENCYCLOPAEDIA BRITANNICA FILM, 850-feet \$14.98
- 1609—SANDY STEPS OUT, *Sterling*, 450-feet \$ 9.99
- 1609—STRAY LAMP, THE, *Official*, 350-feet \$ 9.99
- 1609—WHO'S NEW AT THE ZOO, *Castle*, 300-feet \$ 9.99
- 1609—WHO'S WHO IN THE BRONX ZOO, *Pictorial*, 325-feet \$ 9.99
- 1609—ZIPPY'S BEACH ADVENTURE, *Castle*, 300-feet \$ 9.99
- 1609—ZOO'S WHO, *Official*, 300-feet \$ 9.95

POP MUSICALS

- 1603—A CAVALCADE OF SONGS, *Ben Bennett Chorus*, (This print is slightly under our standard quality condition.) \$ 6.99
- 1603—CIRCUS DAYS, *Official*, 300-feet \$ 7.99
- 1603—DEBONAIR NEW ORLEANS, *R.K.O.*, 350-feet \$ 9.99
- 1603—DRUG STORE FOLLIES, 250-feet, (This print is slightly under our standard quality condition.) \$ 6.99
- 1603—HILLBILLY HOLIDAY, *Chuck Palmer*, 300-feet \$ 7.99
- 1603—KERNELS OF KORN, *Castle*, 300-feet \$ 7.99
- 1603—SONGS OF THE SEASONS, *Castle*, 300-feet \$ 7.99
- 1603—MAIDS AND MUSIC, *RKO/Pictorial*, 350-feet \$ 7.99
- 1603—MERRILY WE SING, *Castle*, 275-feet \$ 7.99
- 1603—MERRY MUSICALS, *Castle*, 275-feet \$ 7.99
- 1603—MUSICAL CAPERS, *Official*, 250-feet, (This print is slightly under our standard quality condition.) \$ 6.99
- 1603—RHUMBA, RHYTHM, *Castle*, 300-feet \$ 7.99
- 1603—ROMANCE AND RHYTHM, *Castle*, 300-feet \$ 7.99
- 1603—SINGING THE BLUES, *Castle*, 300-feet \$ 7.99
- 1603—STEPHEN FOSTER MELODIES, *Official*, 375-feet \$ 7.99
- 1603—SWEET SYNCOPATION, *Castle*, 300-feet \$ 7.99

SPORTS

- 1602—AQUATIC WIZARDS, *Castle*, 300-feet \$ 8.95
- 1602—AWAY WITH THE BALL, *Castle*, 300-feet \$ 9.99
- 1602—BATTLING BASS, *Hawley-Lord*, 275-feet \$ 9.99
- 1602—BOWLING ACES, *Castle*, 300-feet \$ 7.99
- 1602—BOWS AND ARROWS, 300-feet \$ 7.95
- 1602—EIGHT TONS OF CHAMPIONS (Horses), 375-feet \$ 8.99
- 1602—HARLEM GLOBETROTTERS, *Castle*, 300-feet \$ 9.99
- 1602—ICE MEN, *Hockey*, 375-feet \$ 7.99
- 1602—JAE ALAI, *Dodging Death*, 400-feet \$ 7.99
- 1602—LIVING DANGEROUSLY, *Castle*, 300-feet \$ 9.99
- 1602—MANY MOODS OF SKIING, *Castle*, 300-feet \$ 8.99
- 1602—PINEHURST, *Pictorial*, 300-feet \$ 5.99
- 1602—PLAY YOUR BEST GOLF, *Castle*, 300-feet \$ 7.99
- 1602—RACQUET ACTION, *Castle*, 350-feet \$ 6.99
- 1602—ROLLER DERBY GIRL, 400-feet \$ 7.99
- 1602—SKI MANIA, *Castle*, 350-feet \$ 8.99
- 1602—SLIM FIGURING (Grantland Rice Sportlight), 350-feet \$ 7.99
- 1602—SURF RIDERS, *Castle*, 300-feet \$ 8.99
- 1602—YOUR BEST GOLF (Stance), *Castle*, 300-feet \$ 7.99
- 1602—YOUR BEST GOLF (SWING AWAY), *Castle*, 300-feet \$ 7.99

**SPORTSMEN'S
CLUBHOUSE SERIES****YOURS TO PROTECT:
NATURE UNSPOILED**

Outlines efforts of the Audubon Society, the Isaac Walton League, and other groups in the national conservation of migratory wildfowl. Shows how pressure by these groups has resulted not only in legislation to insure protection of the species, but also in research and vital information on the bird life cycle and habits.

1604, 200-feet \$3.99

WATER IS GOLD

A study of water conservation in the United States, and a review of the primary concerns—rate of pollution, and the alarming water table drop in all states. Ross L. Leffler, Assistant Secretary of the Interior for Fish and Game, presents a challenging analysis of the problems, discusses solutions, and touches briefly on the nation's "saline" program, that of converting salt water into fresh water.

1604, 500-feet \$6.99

SPORTSMEN AT WORK

Follows a conservation-founded rod and gun club as it takes a new lease on life, and, as an immediate project, sends a youth conservation camp to become acquainted with stream rehabilitation, and other projects for the home territory. Dr. Harlan Brumsted, conservation authority, discusses the work of local groups in promoting conservation.

1604, 500-feet \$6.99

THE SANTEE-COOPER STORY

The story of the Santee Cooper Dam project and its affect on the Rockfish, or Striped Bass, when they were impounded in new fresh water environment. To the great surprise of the fishing experts, this former saltwater fish not only survived but propagated fabulously after the change. Edward Finlay, of the South Carolina Conservation Commission gives facts and figures on this near miracle.

1604, 500-feet \$6.99

MUSKY FEVER

Ralph Seaman and Guide Freeman Metcalf "bring one in" while spot fishing for Musky. Shows types of fishing gear used by musky fishermen, and close-ups of the Walleye, Musky, and the rare hybrid Tiger Musky, cross between the great Northern Pike and the Musky. Also, a trip inside the lab of a fish hatchery, and information on methods for improving quality and quantity of the Musky species.

1604, 200-feet \$3.99

KEEP 'EM BITING

The story behind the scenes of fishing conservation. John Gottschalk, Regional Conservation Director for the Boston area, discusses the problems of fishing conservation, the constant inspection required, the hatcheries that provision the new fish wherever required.

1604, 500-feet \$6.99

THE ENCHANTED MILE

Shots of the mile long fishing preserve on Paradise River in Pennsylvania, where anglers can enjoy some of the finest trout fishing in the world as the water is constantly stocked. Mr. Homer Circle, fishing authority, demonstrates types of lures and offers tips to the average fisherman.

1604, 500-feet \$6.99

**MISCELLANEOUS
ENTERTAINMENT**

- 1615—FUN AT THE CIRCUS, 325-feet. Daring tumblers, fearless high-wire artists, frolicking clowns and seals plus a whole cageful of African lions and Bengal tigers—all whooping it up for your enjoyment under the Big Top \$9.99
- 1615—WHITE MAN'S MAGIC, 825-feet. Ramar of the Jungle starring John Hall \$19.99
- 1615—GREAT MOMENTS FROM THE BIRTH OF A NATION, *Blackhawk Films*, 350-feet \$14.98
- 1615—HERE COMES THE CIRCUS, *Castle*, 300-feet \$9.99
- 1615—MISSION WINDMILL, *Secret File USA*, 900-feet \$14.99
- 1615—SPECTACULAR DISASTERS, 350-feet \$9.99
- 1615—STERLING'S RIVAL ROMEO, *Universal Pictures*, 700-feet \$19.99
- 1615—VILLAGE BLACKSMITH, *Hall-McDonald*, 325-feet. (This print is slightly under our standard quality condition.) \$7.99
- 1615—WAR OF THE PLANETS, *Castle*, 300-feet \$11.99

MONEY-SAVING PRICES ON ALMOST NEW BLACKHAWK NTA 16mm. SOUND PRINTS!

In making available the very extensive line of short subjects we are releasing under our contract with National Television Associates, Inc., it is necessary, prior to the release of any subject, to make up to several prints which are used for checking and preview purposes—prints which we can refer to in writing our original catalog descriptions—for information as to casts—etc., etc. Normally, these prints will probably not be screened more than six or eight times and, for all practical purposes will be as good as new—far superior to the average used print. It will be our policy therefore, from time to time, to make these prints available at savings of about 30% to 35% from the cost of new prints, and our list of titles, below, is the first group to be so offered. Limitations of use are the same as for new prints.

1630-34—SCREEN SOUVENIRS No. 27, with Wallace Beery, 350-feet	\$14.98
1630-40—THREE GREAT THEATRE ORGANISTS, Jesse Crawford, Ann Leaf, Don Baker, 350-feet	\$14.98
1630-47—IN A HAREM, with Poochey, 350-feet	\$12.98
1630-67—THE ROOKIE FIREMAN, featuring Shorty the Chimp, 375-feet	\$14.98
1630-72—HOCUS FOCUS, with Joe Photographer, 350-feet	\$12.98
1630-79—SCREEN SOUVENIRS No. 13, 350-feet	\$14.98
1630-120—CAVALCADE OF MUSIC, Mills' Cavalcade, 350-feet	\$14.98
1630-107—BLUE BARRON AND HIS ORCHESTRA, 350-feet	\$14.98
1630-111—MOONLIGHT AND ROMANCE, Rosita Marino and Nino Martini, 300-feet	\$14.98
1630-118—YANKEE DOODLE RHAPSODY, with Ferde Grofe, 375-feet	\$14.98
1630-122—THE POODLE, Blackhawk Films, 350-feet	\$14.98
1630-125—AS BABIES, with Mr. Stork, 350-feet	\$12.98
1630-24—SCREEN SOUVENIRS No. 27, 350-feet	\$12.98
1630-88—SIRENS OF SYNCOPATION, 350-feet, with Phil Spitalny and his All Girl Orchestra	\$14.98
1630-165—HEDDA HOPPER'S HOLLYWOOD No. 2, 350-feet	\$14.98
1630-172—LIGHTS, ACTION, LUCAS, 350-feet, with Clyde Lucas and his Orchestra	\$12.98
1630-173—BOB CHESTER AND HIS ORCHESTRA, 350-feet	\$14.98
1630-174—LISTEN TO LARRY, 350-feet, with Larry Clinton and his Orchestra	\$14.98
1630-175—MITCHELL AYRES AND HIS ORCHESTRA, 350-feet	\$12.98
1630-176—SWEET MEMORIES, 350-feet, with Russ Morgan and his Orchestra	\$12.98
1630-177—YOURS TRULY, 350-feet, with Johnny Long and his Orchestra	\$12.98
1630-179—GAME TRAILS, 350-feet	\$12.98
1630-180—THE BIKE PARADE, 350-feet	\$12.98
1630-181—SILVER MILLIONS, 350-feet	\$12.98
1630-183—GUARDIANS OF THE WILD, 350-feet	\$12.98
1630-184—JUNGLE WATERS, 350-feet	\$12.98
1630-185—FIGHTING MARLIN, 350-feet	\$12.98
1630-186—WRESTLING—IT'S A LAUGH, 350-feet	\$12.98
1630-187—FOUR SMART DOGS, 350-feet	\$12.98
1630-188—GOOD LOOKING WINNERS, 350-feet	\$12.98
1630-189—HUNTING THRILLS IN THE GULF OF MEXICO, 350-feet	\$12.98
1630-190—DEATH VALLEY THRILLS, 350-feet	\$12.98
1630-191—A DESERT ADVENTURE, 350-feet	\$12.98
1630-192—MERMAIDS ON PARADE, 350-feet	\$12.98
1630-194—DOWN STREAM HIGHWAY, 350-feet	\$12.98
1630-195—SPORTING SUWANE, 350-feet	\$12.98
1630-196—HOLLYWOOD HOBBIES, 350-feet	\$12.98
1630-197—RAISING CANINES, 350-feet	\$12.98
1630-198—RACE HORSES ARE BORN, 350-feet	\$12.98
1630-199—100% SERVICE, 350-feet, with George Burns and Gracie Allen	\$14.98
1630-200—VIA EXPRESS, 350-feet, with Tom Howard	\$14.98
1630-182—BUSY LITTLE BEARS, 350-feet	\$12.98
1630-203—BRONCS AND BRANDS (375-feet)	\$14.98

BLACKHAWK/HAL ROACH

1640-48—NOW WE'LL TELL ONE (800-feet), Charley Chase	\$24.98
1640-66—THE LAUREL-HARDY MURDER CASE (1000-feet), Stan Laurel and Oliver Hardy	\$29.98

BLACKHAWK 16mm. SILENT RELEASES ON WHICH A LIMITED STOCK OF ANSWER AND PREVIEW PRINTS ARE AVAILABLE

1620-50—MABEL AND FATTY AT THE SAN FRANCISCO WORLD'S FAIR, Mabel Normand, Fatty Arbuckle, 400-feet	\$12.98
1620-81—YOU'RE DARN TOOTIN', Laurel and Hardy, 700-feet	\$19.98
1620-86—UNDER ROYAL PATRONAGE, Francis X. Bushman, Beverly Baele, 800-feet	\$19.98
1620-89—KNIGHT OF THE TRAIL, Wm. S. Hart, 750-feet	\$19.98
1620-90—THE TRAGIC PLUNGE, with Pearl White, 800-feet	\$24.98
1620-92—THE HOODED HELPER, with Pearl White, 800-feet	\$19.98
1620-106—CLIFF HANGING MOMENTS, with William Duncan, Edith Johnson, Arline Pretty, Henry G. Sell and Eddie Polo, 400-feet	\$14.98
1620-108—BARNUM AND RINGLING, Hal Roach's Little Rascals, 400-feet	\$19.98
1620-115—A JITNEY ELOPEMENT, Charlie Chaplin, 700-feet	\$19.98
1620-123—IT'S A GIFT, Snub Pollard, 400-feet	\$12.98
1620-130—BATTLE AT ELDERBUSH GULCH, with Lillian Gish, Lionel Barrymore, 800-feet	\$19.98
1620-150—THE BATTLE, with Blanche Sweet and Charles West, 400-feet	\$12.98
1620-151—LA FANTAISIE DE MELIES, 350-feet	\$12.98
1620-170—LOCAL COLOR, with Tom Mix, 400-feet	\$12.98
1620-177—HALF A MAN, with Stan Laurel, 800-feet	\$12.50
1620-178—RUN, GIRL, RUN, 800-feet	\$22.98
1620-185—THE EGYPTIAN MUMMY (350-feet), Constance Bennett and Billy Quirk	\$12.98
1620-174—CAUGHT IN A CABARET (700-feet), Charlie Chaplin and Mabel Normand	\$24.98
1620-186—DR. JEKYLL AND MR. HYDE (350-feet), James Cruze	\$14.98
1620-177—HALF A MAN (700-feet), Stan Laurel	\$24.98
1620-98—EAST IS EAST (2000-feet), Florence Turner and Edith Evans	\$59.98
1620-96—THE SUBMARINE PIRATE (1000-feet), Sid Chaplin	\$39.98

SHIPPING WEIGHTS

Up to 400-feet, 2-lbs.; 401 to 800-feet, 3-lbs.; 801 to 1200-feet, 4-lbs.; 1201 to 1600-feet, 5-lbs.

TRADE-IN YOUR GOOD USED 8mm. PRINTS of COMPLETE SUBJECTS against any new subjects in BLACKHAWK'S "810" SERIES

Trade-in prices are based on a reel-for-reel trade-in. This means that if you send in three reels of film for trade, you must select three reels or more of new 8mm. prints from Blackhawk's "810" or "830" series in black and white, or "815", "820", "825" or "850" series in color. You take credit for the films you send in trade, at the rates shown at the right, against the new films you select for purchase, paying the difference between the purchase price and the credit for those films sent in, plus postage. You may trade-in any quantity of used 8mm. films from one reel on up. Blackhawk will accept standard 8mm. subjects such as Blackhawk, Castle, Select, A. A. P., Entertainment Films, Columbia, Hollywood Films, etc. Blackhawk will not, however, accept in trade any "art", "Burlesque", "pin-up", "girlie" or nude movies. The trade-in allowances shown are the amounts we will allow you for your used 8mm. films against the purchase of new 8mm. films as outlined above. Films traded-in must be complete with main and end titles, and free from excessive splices or scratches.

In shipping, clip the address label from this page and paste on to your package of films. Include inside your order for films you want in exchange, along with your remittance for the difference between the exchange allowance and the amount of your purchase, and the delivery transportation. In addition to postage on films you are sending, write on the package "FIRST CLASS MAIL ENCLOSED" and affix an additional 5c over the parcel post charge to cover your enclosed order.

BLACKHAWK'S 8mm. TRADE-IN ALLOWANCES:

One reel 8mm. subject of 50-ft.	50c
black and white	
One reel 8mm. subject of 100-ft.	\$1.00
black and white	
One reel 8mm. subject of 100-ft.	\$2.00
color	
One reel 8mm. subject of 150 to 200	\$1.75
ft., black and white	
One reel 8mm. subject of 150 to 200	\$3.50
ft., color	
Two reel 8mm. subject of 250 to 400	\$3.50
ft., black and white	
Three reel 8mm. subject of 450 to 600	\$5.25
ft., black and white	
Four reel 8mm. subject of 650 to 800	\$7.00
ft., black and white	
Five reel 8mm. feature picture	\$8.75
longer 8mm. feature pictures, per reel	\$1.75
One reel Super 8 subject of approx.	\$2.00
200-ft., black and white	
Standard 8mm. magnetic sound subjects,	\$3.50
B&W, per reel of approx. 175-200-ft.	
Standard 8mm. magnetic sound subjects,	\$5.25
Color, per reel of approx. 175-200-ft.	
Standard 8mm. magnetic sound subjects,	\$3.00
Color, per reel of approx. 100-feet	

USED 16mm. sound INSTRUCTIONAL FILMS

Sold new at \$45.00, \$50.00, \$55.00 per 400-ft. reel in black & white—\$60.00, \$70.00, \$80.00, \$85.00 per 400-ft. reel in color!

**GOOD USED PRINTS NOW PRICED AS LOW AS
\$6.66, \$7.77, \$8.88 AND \$9.99!**

Shipping weights: Each film up to 400-feet, 2-lbs., 401 to 800-feet, 3-lbs., 801 to 1200-feet, 4-lbs., and 1201 to 1600-feet, 5-lbs.

1618—ALL AMERICAN ROSES, Color, 450-feet	\$ 9.99
1618—AN INDUSTRIAL LAKE PORT, United World, 750-feet	\$29.98
1618—ARRANGING THE TABLE, Color, 200-feet	\$ 6.66
1618—BEACH AND SEA ANIMALS, An Encyclopaedia Britannica Film, 300-feet	\$14.98
1618—BEN FRANKLIN'S ALBANY PLAN, Academic, 350-feet	\$ 9.99
1618—BLACK BEAR TWINS, Encyclopaedia Britannica Film, 400-feet	\$14.98
1618—BRITISH TRADE AND INDUSTRY, 800-feet	\$22.22
1618—BUILDING A NATION (ISRAEL), United World, 750-feet	\$29.98
1618—CANADA'S NEW FARMLAND, United World, 700-feet	\$22.22
1618—CHINA UNDER COMMUNISM, EBF, 800-feet	\$19.99
1618—CHINA UNDER COMMUNISM, Color, 800-feet	\$28.88
1618—CREATURES OF THE DESERT, Young America, 400-feet	\$14.44
1618—DATES, Hollywood Film Enterprises, 325-feet	\$ 7.77
1618—DEMOCRACY, Encyclopaedia Britannica Film, 300-feet	\$14.98
1618—DINNER PARTY, Color, 600-feet	\$12.22
1618—FRENCH CANADIAN, United World, 750-feet	\$29.98
1618—INTRODUCING ALICE, Color, Cornell College, 400-feet	\$14.99
1618—IT DOESN'T HURT, Color, Coronet, 400-feet	\$11.11
1618—LET'S GIVE A TEA, Color, Simmel-Meservy, 700-feet	\$12.22
1618—LIFE INSURANCE OCCUPATION, Vocational Guidance, 400-feet	\$ 6.66
1618—LIVING IN A METROPOLIS, United World, 750-feet	\$29.98
1618—MORE TIME FOR SELLING, Color, McGraw-Hill, 600-feet	\$39.98
1618—NEW FRANCE, March of Time, 600-feet	\$ 8.88
1618—ON THE WAY TO SCHOOL, Coronet, 400-feet	\$ 9.99
1618—PRINTING, Vocational Guidance Films, 400-feet	\$ 7.77
1618—RECTILINEAR COORDINATES, Knowledge Builders, 400-feet	\$29.98
1618—SECRETS OF SALESMANSHIP, McGraw-Hill, 600-feet	\$29.98
1618—TEAMWORK, Simmel-Meservy Instructional, 600-feet	\$11.11
1618—WISCONSIN MAKES ITS OWN LAWS, Color, Academy, 1100-feet	\$49.99
1618—WORLD TRADE FOR BETTER LIVING, EBF, 450-feet	\$11.11
1618—YOU AND YOUR FRIENDS, Association Films, 275-feet	\$12.98
1618—JULIUS CAESAR (The Forum Scene), Eastin Pictures (700-feet)	\$14.44
1618—VISIT WITH COWBOYS, E. B. F. (400-feet)	\$14.99
1618—SAFE DRIVING: ADVANCED SKILLS AND PROBLEMS, Coronet (300-feet)	\$13.33
1618—SAFE DRIVING: CAR MAINTENANCE AND CARE, Coronet (350-feet)	\$13.33
1618—SAFE DRIVING: THE DEFENSIVE DRIVER, Coronet (325-feet)	\$13.33
1618—WASHINGTON IRVING, E. B. F. (700-feet)	\$39.99
1618—THREE LITTLE KITTENS, E. B. F. (400-feet)	\$14.98
1618—WAYS TO BETTER CONVERSATION, Coronet (300-feet)	\$14.98
1618—WE DISCOVER THE DICTIONARY, Coronet (400-feet)	\$14.98
1618—WHY STUDY LATIN?, Coronet (350-feet)	\$14.98
1618—WE DISCOVER FRACTIONS, Coronet (400-feet)	\$14.98
1618—WAYS TO GOOD HABITS, Coronet (400-feet)	\$14.98
1618—WINDS AND THEIR CAUSES, Coronet (400-feet)	\$14.98
1618—SAFETY ON THE SCHOOL BUS, Young America (350-feet)	\$ 9.99
1618—SAFE DRIVING: STREETS AND HIGHWAYS, Coronet (350-feet)	\$13.33
1618—SAFETY BEGINS AT HOME, Young America (400-feet)	\$ 8.88
1618—THE TEACHERS, E. B. F. (500-feet)	\$14.98
1618—UNDERSTAND YOUR EMOTIONS, Coronet (500-feet)	\$14.98
1618—PLAYGROUND SAFETY, Coronet (400-feet)	\$19.98
1618—THE SUPAI INDIAN, Coronet (300-feet, in Color)	\$14.98
1618—PROPERTIES OF WATER, Coronet (400-feet)	\$14.98
1618—YOUR FAMILY, Coronet (400-feet)	\$14.98
1618—YOU AND YOUR BANK, Coronet (350-feet)	\$14.98
1618—MARK YOUR MEANING, Coronet (350-feet)	\$14.98
1618—THE RED-WINGED BLACKBIRD, Coronet (350-feet, in Color)	\$14.98
1618—PUBLIC SPEAKING—MOVEMENT AND GESTURE, Coronet (350-feet)	\$14.98
1618—OFFICE TEAMWORK, E. B. F. (400-feet)	\$14.98
1618—JET PROPULSION, E. B. F. (450-feet)	\$14.98
1618—SEAPORTS OF THE PACIFIC COAST, Coronet (400-feet)	\$14.98
1618—PEPPY THE PUPPY, Coronet (400-feet)	\$14.98
1618—THE NAVAJO INDIAN, Coronet (400-feet, in Color)	\$19.98
1618—SHOOTING IN BASKETBALL, E. B. F. (400-feet)	\$ 9.99
1618—BALL HANDLING IN BASKETBALL, E. B. F. (350-feet)	\$ 9.99
1618—SOCIAL COURTESY, Coronet (400-feet)	\$14.98
1618—READY TO TYPE, Coronet (350-feet)	\$14.98
1618—SPARKY, THE COLT, Coronet (400-feet, in Color)	\$19.98
1618—SPAIN: THE LAND AND ITS PEOPLE, Coronet (400-feet)	\$14.98
1618—SCIENCE AND SUPERSTITION, Coronet (400-feet)	\$14.98
1618—MAKING THE MOST OF SCHOOL, Coronet (400-feet)	\$14.98
1618—MAPS ARE FUN, Coronet (400-feet)	\$14.98
1621-149—DISCUSSION IN DEMOCRACY, Coronet, 375-feet	\$ 8.88
1621-150—DO BETTER ON YOUR EXAMINATIONS, Coronet, 400-feet	\$13.33
1621-244—SCIENCE AND WOOD UTILIZATION, Coronet, 200-feet	\$ 5.55
1621-249—THE SECRETARY TRANSCRIBES, Coronet, 400-feet	\$ 6.66
1621-283—WHAT MAKES A GOOD PARTY?, Coronet, 400-feet	\$ 6.66
1621-290—WISE BUYING, Coronet, 400-feet	\$ 6.66
1621-296—OUR THRIFT HABITS, Coronet, 400-feet	\$ 6.66
1621-386—OUR NATIONAL GOVERNMENT, Knowledge Builders, 400-feet	\$14.99
1621-393—FUR TRADE, Young America, 400-feet	\$ 6.66
1621-399—SAFETY BEGINS AT HOME, Young America, 400-feet	\$11.11
1621-424—FRIENDSHIP BEGINS AT HOME, Coronet, 600-feet	\$ 9.99
1621-459—WHAT IS FOUR?, Young America, 600-feet	\$11.11
1621-526—ARRANGING THE TEA TABLE, Simmel-Meservy, 200-feet	\$ 6.66
1621-527—BEHIND THE SCENES AT THE AIRPORT, Teaching Film, 350-feet	\$ 7.77
1621-554—REVIEW OF A DINNER PARTY, Simmel-Meservy, 200-feet	\$14.44
1621-606—GROWING OF WHEAT, Simmel-Meservy, 350-feet	\$ 9.99
1621-607—ARRANGING THE TABLE, Simmel-Meservy, 200-feet	\$ 4.44
1621-626—SECRETARY TAKES DICTATION, Coronet, 350-feet	\$16.66
1621-739—YOUR INVESTMENT IN THE FUTURE, Coronet, 350-feet	\$ 9.99
1621-744—INTRODUCTION TO FOREIGN TRADE, Coronet, 350-feet	\$ 9.99
1621-749—MEANING OF PERCENTAGE, Young America, 400-feet	\$11.11

From

School

of Cinematic Arts

State

Street and Number

To:

BLACKHAWK FILMS

1235 West Fifth Street

DAVENPORT,

IOWA 52805

City

8mm. FILM

TRADE IN

City

Jan Arden

99-12302 I'm A Fool To Want You

Toni Arden99-3203 Where Can I Go
99-3208 Once**Toni & Jan Arden**99-3211 Spesh'lly You
99-3214 You Gotta Show Me**Cliff Ayers**

99-17502 Blue Prelude

Ray Barber99-17401 Don't Break The Spell
99-17402 She Was Crying Softly
99-17403 No Orchids For My Lady**Jenny Barrett**

99-15902 Regular Man

Pamela Britton99-10501 Bloop Bloop
99-10502 I Wish I Were
99-10506 Call Me A Taxi**Dick Brown**

99-18004 A Love Like Yours

Del Casino

99-11405 Then It Isn't Love

Ike Carpenter99-4802 Love That Boy
99-4803 Dancers In Love
99-4804 The Man On The Carousel**Paul Cavanaugh**99-2701 The Three Bears
99-2705 Don't You Go 'Way Mad**Cheerleaders**

99-9902 Relax

Jan Clayton99-11005 Waitin' For My Dearly
99-11006 Tread On The Tail O' My Coat**Bill Conion**99-18101 Lover
99-18102 Once**Victoria Cordova**

99-15004 Green Moon

Martha Davis

99-0204 Just Goodbye

Alan Dean99-17902 If You Go
99-17904 Out Of This World**Clark Dennis**

99-2002 Hello Patsy Fagan

THE FOLLOWING GROUP OF MUSICALS, AT \$1.98 AND \$2.49 EACH—
NOW SPECIALLY PRICED—ANY 3 FOR \$4.99

Toni Arden

99-3210 Deed I Do.....\$1.98

Toni & Jan Arden

99-3213 Manhattan.....\$1.98

Anita Aros99-6501 Fiddle Faddle.....\$1.98
99-6506 Waitz of the Flowers.....\$1.98
99-6507 Hungarian Dance No. 6.....\$1.98**Del Casino**

99-11401 Oh Marie.....\$1.98

Cass County Boys

99-3404 Which Way'd They Go.....\$1.98

Pete Daily

99-3104 Tannenbaum.....\$1.98

Delta Rhythm Boys

99-12807 Never Underestimate The Power Of A Woman.....\$1.98

Clark Dennis

99-2006 Stars Are The Windows Of Heaven.....\$1.98

Nancy Donovan99-9001 It's The Same Old Shillelagh.....\$1.98
99-9004 Gaiety Bay.....\$1.98**Irving Fields Trio**

99-10312 Music Box Serenade.....\$1.98

USED 16mm. MUSICAL FILMS

This group of musicals was made for television in the early 1950's. It is, on average, ten years newer than the "Soundies" musicals which were produced during World War II. These musicals are all in length between 100 and 125-feet, 16mm. sound. All are on 200-ft. capacity (5-inch) reels. These musicals are all in normal position for normal 16mm. projection and feature a number of present day headliners who have come into prominence in the years since the war. Prints are sold for nontheatrical and home use only, and television and theatrical rights are reserved.

ONLY A VERY LIMITED NUMBER OF PRINTS REMAIN ON HAND
TITLES LISTED BELOW HAVE BEEN PRICED AT 99c AND \$1.33 EACH
NOW, CLOSE-OUT ANY THREE FOR ONLY \$2.79
ANY SIX FOR \$4.99 AND TWELVE FOR \$8.88

SHIPPING WEIGHTS: 3 FILMS, 2-LBS., 6 FILMS, 3-LBS., 12 FILMS, 6-LBS.

Nancy Donovan

99-9005 Poor Wayfaring Stranger

Irving Fields Trio

99-1010 Gypsy Festival

Larry Douglas

99-17705 Give Me The Moonlight, Give Me The Girl

Dreamers

99-3605 Whistlin' Joe

Hank Fort

99-14302 Money Pie, Sugar Lamb

Royce Goodrich

99-12605 To You

Joe Graydon

99-5604 Just The Way You Are

Stuart Harris99-10001 Skylark
99-10003 Forgive Me
99-10004 I Love You Much Too Much**Bob Haynes**99-15602 I'm A Fool To Want You
99-15603 While We're Young**Jana Jones**99-15802 Is It Always Like This
99-15805 I Wonder What Became Of Me**Sid Lawton**99-15401 Wanderin'
99-15402 The World Is Mine Tonight
99-15405 You're Breaking My Heart**Marina Koshetz**99-3703 There Is No Sorrow
99-3709 Song Of Surrender
99-3711 Until Tonight
99-3712 You're Wonderful**Katie, Lee and Barbara Allen**

99-7704 Venezuela

Ada Leonard

99-7503 Hotcha Chornia Brown

Mary Mayo99-18202 I Never Dreamed
99-18203 Just A Wearyin' For You
99-18204 Waiting
99-18205 Summer Love**Frances McCann**

99-11804 Give Me One Hour

Jimmy McHugh

99-4905 I Must Have That Man

Men of Song99-15708 My Mustache
99-15709 The Bicycle Saddle and Bill**Mitchell Choirboys**

99-2308 Men of Harlech

Carlos Molina

99-3810 Love This Night Will Live

Marion Morgan99-15201 Penthouse Serenade
99-15203 I Wanna Be Loved**Phil Ohman**99-5301 Southern Fried
99-5302 Strawberry Samba
99-5303 So Lovely And So Beautiful
99-5304 Dancing With A Deb**Mary Osborne**

99-1803 You Won't Be Satisfied

Tony Pastor

99-8706 Life Is So Peculiar

Pied Pipers

99-6205 My Gay Gal

Carlos Rameriz99-3502 I'm Afraid
99-3507 All My Love**Carl Ravazza**99-3001 Martha
99-3003 Rock Rock Rock
99-3011 Ugly Woman**Redheads**

99-5201 What's That Beatin' On My Head

99-15706 De Campdown Races.....\$1.98
99-15707 Love's Old Sweet Song.....\$1.98
99-15710 Play That Barbershop Chord.....\$1.98**Mitchell Choirboys**99-2305 Thanksgiving Medley.....\$1.98
99-2311 Down By The Station.....\$1.98**Mary Osborne**

99-1801 In The Good Old Summer time.....\$1.98

Tony Pastor99-8705 Come On-A My House.....\$1.98
99-8707 Your Red Wagon.....\$1.98**Lanny Ross**

99-6304 Lover.....\$1.98

Rowena99-13502 Early One Morning.....\$1.98
99-13505 He's Gone.....\$1.98**Merle Travis**99-3302 Sweet Temptation.....\$1.98
99-3304 Spoonin' Moon.....\$1.98
99-3305 Too Much Sugar For A Dime.....\$1.98
99-3306 Lost John.....\$1.98
99-3307 Muskrat.....\$1.98
99-3310 Dark As A Dungeon.....\$1.98**Don Reynolds**99-16302 Jump Through The Ring
99-16305 Bowdrie**Robin Roberts**99-15503 Lolly To Dum Da
99-15504 The Old Maid
99-15505 The Golden Vanity**Rowena**

99-13503 Ribbon Bow

Andy Russell & Della99-9402 Women Women Women
99-9404 Is It Yes Or Is It No**Madelyn Russel**99-17202 My Resistance Is Low
99-17203 The Puppet Who Dances Be-Bop**Skylarks**

99-9706 Way Up The Hudson

Starlighters

99-2502 Rain On The Roof

Jon Steel & Sondra99-0905 I'm Tired Of Waiting For You
99-0906 I'm Gonna Live Till I Die
99-0907 Same Time, Same Place
99-0909 In Just One Hour**April Stevens**99-13206 Meant To Tell You
99-13207 Tricks Of The Trade**Larry Stevens**

99-4703 All My Love

Marti Stevens

99-9305 There's No Two Ways About Love

Wilson Stone Review99-14602 Back In The Old Routine
99-14603 When I See Him
99-14604 Swell, Wasn't It?**Lee Sullivan**

99-8301 The Vagrant

Eric Thorsen99-12205 Ya Sure Ya Betcha
99-12206 Comme Ci-Comme Ca
99-12208 With These Hands**Bobby Troup**99-12004 I'm Such A Hungry Man
99-12005 Lonely Girl
99-12006 Heidi**Tune Tumblers**

99-4004 Great Granddaddy

Beverly Tyler

99-6402 Les Filles De Cadix

Whippoorwills99-5101 Walking With You
99-5103 Hard Life Blues**Jerry Shand Trio**

99-18602 By The Beautiful Sea.....\$1.98

Skylarks

99-9703 Vaudeville Is Back.....\$1.98

Sportsmen

99-11703 Good Night Ladies.....\$1.98

Starlighters

99-2502 Lullaby Of Broadway.....\$1.98

Gale Storm

99-2808 Honeysuckle Rose.....\$1.98

University Four99-18301 Slow Poke.....\$1.98
99-18302 Cry.....\$1.98
99-18303 Eight Nine Ten.....\$1.98
99-18304 The Hot Canary.....\$1.98
99-18305 Joe Jumps.....\$1.98**Johnny Vadnal**

99-14202 Mitza.....\$1.98

Romo Vincent99-13304 Half Of Me.....\$1.98
99-13307 Jerico.....\$1.98**Fran Warren**99-13104 Any Time.....\$1.98
99-13106 I Hear A Rhapsody.....\$1.98**GENERAL INFORMATION ABOUT USED 16mm. SOUND PROJECTORS**

All used 16mm. sound projectors listed here are delivered with 750-watt lamps unless specifically listed with lamps of other wattage. Many projectors equipped with 750-watt lamps may also be used with 1000-watt. Power cords and speaker cables are also included. However, if empty take-up reels are needed, these must be ordered separately as they are not included with the used projectors.

Projector prices are exclusive of transportation. Because of weight, projectors are not mailable. REA Express is usually the most satisfactory method of shipment, but we'll be glad to ship by freight—either rail or truck—if you request. A \$25.00 deposit is required on C.O.D. shipments of projectors to guarantee transportation charges.

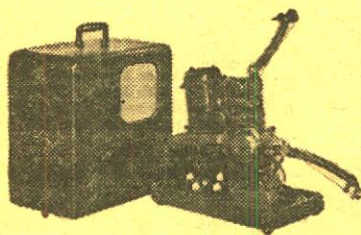
**AMPRO STYLIST 16mm. Sound Projector**

Single case. Sound and variable silent speeds. Pivot type reel arms. 8" permanent magnet speaker. Amplifier output 4 watt. 105-125 volt AC-DC. Microphone input. Manufactured in 1949-52.

No. 9001-12.....\$111.11

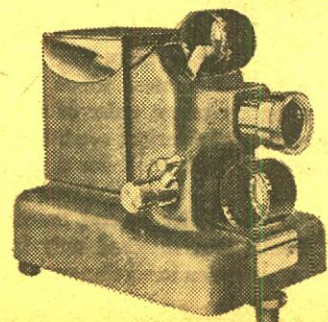
STANDARD 35mm. FILMSTRIP PROJECTORS

Quiet heavy-duty fan. Newest film advance mechanism gives quick, positive advancing and permits advancing and reversing film. 12-ft. power cord. Simpson 3-inch F3.0 coated anastigmat lens. Micro-type elevator ad-

USED 16mm. SOUND PROJECTORS

A varied selection of makes and models at a wide range of prices! All units have been thoroughly cleaned, adjusted and generally refurbished in our own service department and should be capable of giving satisfactory service for a long period of time.

AMPRO PREMIER 40

Two cases. Operates at sound and silent speeds and in reverse. Has amplifier of 15 watts capacity. 12-PM speaker. Manufactured in mid-1950's.

No. 9001-14/\$199.95

AMPRO SUPER STYLIST C MODEL 508

One case. Operates at both sound and silent speeds. Has amplifier output of 6-watts and 8" speaker. Manufactured in 1950's.

No. 9001-20/\$159.95

AMPRO PREMIER 10

2 cases. Sound and silent speeds. Reverse. Still picture clutch. 12" permanent magnet speaker. Amplifier output, 15 watts. Power rewind. Manufactured 1945-47.

No. 9001-6/\$99.95

CENTURY 10

2 cases. Sound speed only. 12" permanent magnet speaker. Amplifier output, 15 watts. Power rewind. Microphone input. Manufactured 1946-47.

No. 9001-7/\$99.95

PREMIER-20

2 cases. Sound and silent speeds. Reverse. Still picture clutch. 12" permanent magnet speaker. Amplifier output, 15 watts. Power rewind. Microphone input. Manufactured 1947-49.

No. 9001-10/\$133.33

GRAFLEX MODEL 620

Single case. 2 speakers. High and low lamp. Power rewind. Sound and silent speeds. Partial automatic threading.

No. 9001-31/\$249.95

BELL & HOWELL, MODEL 156A

2 cases. Sound and silent speeds. Reverse. Still picture clutch. Power rewind. 12" electro dynamic speaker. Amplifier output 15 watts. Microphone input. Manufactured 1942-45.

No. 9002-23/\$99.95

BELL & HOWELL, MODEL 179

2 cases. Sound and silent speeds. Still picture clutch. Power rewind. 12" electro dynamic speaker. Amplifier output 15 watts. Microphone input.

No. 9002-25/\$122.22

BELL & HOWELL, MODEL 285C

Single case. Sound and silent speeds. Reverse. Still picture clutch. Power rewind. 6" permanent magnet speaker. Microphone input. Amplifier output 10 watts.

No. 9002-34/\$199.95

BELL & HOWELL, 399 SPECIALIST

Single case. Sound and silent speeds. Reverse. Power rewind. Still picture clutch. 7" speaker. Amplifier output 15 watts. Microphone input

No. 9002-65/\$249.95

DE VRY, MODEL 14000

Single case. Sound and silent speeds. Power rewind. 6" speaker. Amplifier output 3.5 watts. Manufactured 1949-51.

No. 9003-2/\$77.77

DE VRY, MODEL RS-ND30

2 cases. Sound and silent speeds. 12" permanent magnet speaker. Hand or power rewind. Amplifier output 30 watts. Microphone input. Manufactured 1941-48.

No. 9003-1/\$99.95

EASTMAN KODAK, MODEL AV-151

2 cases. Sound and silent speeds. Power rewind. 12" permanent magnet speaker. Amplifier output 15 watts. Separate input for microphone and phonograph pickup. Intensity control for exciter lamp, permits mixing sound from film with mike or phonograph. Manufactured 1952 and continuing.

No. 9004-8/\$149.95

EASTMAN KODAK, MODEL 7KE

Single case. Sound and silent speeds. Power rewind. Hinged reel arms. 8" permanent magnet speaker. Amplifier output 7 watts. Input for microphone and phonograph. Manufactured 1954 and continuing.

No. 9004-12/\$159.95

MOVIE MITE, MODEL 63LM

Single case. Sound and silent speeds. Power rewind. 6" permanent magnet speaker. Amplifier output 4 watts. AC or DC operation. Manufactured 1948-51.

No. 9005-14/\$77.77

RCA, MODEL 400-FP10

2 cases. Sound and silent speeds. Power rewind. 10" permanent magnet speaker. Amplifier output 10 watts. Microphone input.

Used 16mm. sound prints
MY LITTLE MARGIE
 starring GALE STORM
 and CHARLES FARRELL
 Length each, about 900-feet.
 Shipping weight, 4-lbs.

- 1624-2 THE CONTRACT
 1624-3 A FRIEND FOR ROBERTA
 1624-7 INSURANCE
 1624-8 MARGIE'S MINK
 1624-9 EFFICIENCY EXPERT
 1624-11 VERN'S CHUMS
 1624-13 CONSERVATIVE MARGIE
 1624-17 THE BLONDE MARGIE
 1624-24 THE HILLBILLY MARGIE
 1624-33 THEY ALSO SERVE
 1624-40 MRS. MARGIE CALKINS
 1624-42 DELINQUENT MARGIE
 1624-43 A MOTHER FOR VERN
 1624-46 MARGIE'S HELPING HAND
 1624-47 FATHER'S LITTLE HELPER
 1624-52 MY LITTLE BOOKIE
 1624-56 THAT'S THE SPIRIT
 1624-67 VERN GETS THE BIRD
 1624-69 THE HEALTH FARM
 1624-70 DAY AND NIGHT
 1624-73 MARGIE BABY SITS
 1624-74 CASE OF THE HELPING HAND
 1624-76 A PROPOSAL FOR PAPA
 1624-77 VERN'S SON MARGIE
 1624-79 THE NEW FREDDIE
 1624-82 HONEYBOY HONEYWELL
 1624-83 MARGIE'S MILLIONTH NUMBER
 1624-84 VERN ON THE LAM
 1624-85 MARGIE & THE SHAH
 1624-88 KANGAROO STORY
 1624-89 ALL AMERICAN
 1624-90 VERN'S GUILTY FEELING
 1624-93 REAL GEORGE
 1624-95 THE CONVENTION STORY
 1624-96 THE SHIPBOARD STORY
 1624-98 THE SWITZERLAND STORY
 1624-99 BIG CHIEF VERN
 1624-105 MARGIE'S CLIENT
 1624-107 MARGIE IN BERMUDA
 1624-108 THE UNEXPECTED GUEST
 1624-110 VERN'S MOTHER-IN-LAW
 1624-112 MAKE UP YOUR MIND
 1624-117 CORPUS DELECTI
 1624-118 MR. URANIUM
 1624-120 MARGIE'S RECIPE
 1624-121 PAPA AND MAMBO
 1624-123 COUNTESS MARGIE
 1624-125 VERN'S BUTTERFLIES
 1624-126 MARGIE'S ELOPEMENT

NOW!
\$11¹¹
 Ea.
Reduced
From
\$14.99

Used 16mm. sound prints
THE TROUBLE with FATHER
 starring STUART ERWIN
 and JUNE COLLYER
 Length each, about 900-feet.
 Shipping weight, 4-lbs.

- 1625-13 COMPETITION
 1625-14 THE UGLY DUCKLING
 1625-29 MILK OF HUMAN KINDNESS
 1625-30 BABY KNOWS BEST
 1625-34 MANY HAPPY RETURNS
 1625-36 THE PRESENT
 1625-39 SPRINGTIME FOR FATHER
 1625-42 QUARANTINE
 1625-51 THE PEN IS MIGHTIER
 1625-53 HATE THAT LOVE SEAT
 1625-58 FATHER DOES HIS HOMEWORK
 1625-67 LOVE BUG
 1625-69 PREMATURE ENGAGEMENT
 1625-72 QUIET PLEASE
 1625-82 THE FUR COAT
 1625-84 THE GAME
 1625-85 THE GOLDEN KEY
 1625-88 STU'S SECRET
 1625-90 FATHER SELLS THE HOUSE
 1625-93 ART APPRECIATION
 1625-95 YOUTH ITS WONDERFUL
 1625-99 NOTHING LIKE A FRIEND
 1625-100 FAREWELL TO HAMILTON HIGH
 1625-105 FATHER'S BIG CHANCE
 1625-113 SOFT TOUCH
 1625-116 THE LOHENGRIN BLUES
 1625-121 THE FIRST FIGHT
 1625-128 PECAN VS. PISTACHIO

NOW!
\$9⁹⁹
 Each
Reduced
From
\$14.99

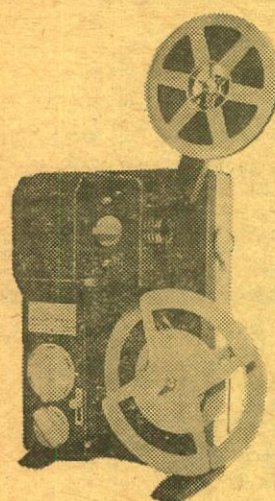

DUAL
PROJECTOR
 Standard 8mm.
 and
 Super 8
NOW
BELOW
\$100

Fully automatic threading. Adjustable for using 110 to 240 volts. Quick change from standard 8 to Super 8 film. Zoom lens. Fast, easy adjustment of film to center picture on screen. Variable projection speeds. Reverse projection possible. Also has lever for still projection. 400 ft. capacity.

30-60, 13-lbs., Blackhawk price, only **\$99.95**

A SERIES OF OUTSTANDING
BIG GAME and
WILD LIFE
 16mm. sound films in both
COLOR and
BLACK & WHITE

produced by the New York Zoological Society
 Prints are both brand new and preview copies, and at Blackhawk's prices are extremely attractive buys. Stocks are limited—so let us know what we may substitute, if necessary, with your original order.

SHIPPING WEIGHTS:
 Films of up to 400-feet, 2-lbs.; 401 to 800-feet, 3-lbs.

- 1609-ADVENTURES WITH ANDY (375-feet, B&W). Andy is a baby orangutan at the Bronx Zoo in New York. This is a story of a day in his life, including his experiences in the animal hospital and the Zoo nursery. McGraw-Hill \$9.99
 1609-ADVENTURES WITH ANDY (400-feet in Color). Andy is a baby orangutan at the Bronx Zoo in New York. This is a story of a day in his life, including his experiences in the animal hospital and the Zoo nursery. McGraw-Hill \$19.99
 1609-HIPPOS (400-feet, B&W). This film shows how the thick-skinned hippo, the largest land animal in the world next to the elephant, lives in New York City's famed Bronx Zoo and in its native Africa. New York Zoological Society. McGraw-Hill \$9.99
 1609-INTRODUCING THE REPTILE (600-feet in Color). This film gives a brief description of the five groups of reptiles—turtles, lizards, the beakhead of New Zealand, crocodilians and snakes. It shows their similarities and differences as well as their habitats, methods of reproduction and ways in which each group fits into the animal kingdom. New York Zoological Society. McGraw-Hill \$29.99
 1609-INTRODUCING THE REPTILES (600-feet, B&W). This film gives a brief description of the five groups of reptiles—turtles, lizards, the beakhead of New Zealand, crocodilians and snakes. It shows their similarities and differences as well as their habitats, methods of reproduction and ways in which each group fits into the animal kingdom. New York Zoological Society. McGraw-Hill \$14.99
 1609-LOCOMOTION OF SNAKES (400-feet in Color). This study of snake locomotion is begun by showing the typical four-legged method of locomotion and how it relates to the serpentine motion of the snake. Described in detail are the serpentine motion, employed by all snakes; the caterpillar motion used by some such as the Reticulated Python and the Puff Adder; the side-winding motion used chiefly by heavy-bodied desert snakes, and the hitch-and-hike or concertina method used by some snakes in climbing trees. New York Zoological Society. McGraw-Hill \$19.99
 1609-LOOKING FOR THE ANSWERS (400-feet in Color). This film describes both rare and well-known animals to reveal important data on migrations, herding and social groups, on food, play, aggressive behavior, and on reactions to stimuli, particularly as related to visual perception. Actual animal behavior is shown during tests. New York Zoological Society. McGraw-Hill \$19.99
 1609-STARS IN STRIPES (400-feet, B&W). Three Bengal tigers were recently raised from infancy in the home of one of the New York Zoo keepers. This film introduces you to their nursery, and shows how they were cared for. When half-grown, they were transferred to the Bronx Zoo. New York Zoological Society. McGraw-Hill \$9.99
 1609-WHERE THE TIGER PROWL (600-feet, B&W). An excellent picture of rural life in India and of the tigers that are a constant menace to the small village. The film includes scenes of the tiger in his native environment and shows some methods used in photographing and capturing the animal. McGraw-Hill \$14.99

KALIMAR
SUPER 8
REFLEX
ZOOM
CAMERA

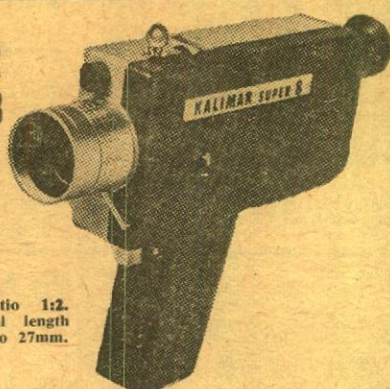

(Zoom range ratio 1:2.
 Wide angle focal length
 13mm.—zooming to 27mm.
 telephoto.)

- High quality optics. Factory-focused f:1.8 zoom lens fitted with through-the-lens reflex finder system
 - Accurate automatic exposure control
 - Accommodates Super 8 Films ASA speeds 25, 40, 64 and 100
 - Manual override system
 - CdS Meter powered by mercury battery
 - Built-in pistol grip accepts 4 ordinary Penlite batteries
 - Built-in filter for outdoor shooting
 - Die-cast all-metal construction
 - Weighs less than 30-oz. complete with battery
- 21-121, 3½-lbs., Regularly priced at \$100.00. Blackhawk sale priced at only **\$49.99**

SYLVANIA SUN GUN

MOVIE LIGHT
FOR ALL SUPER 8 CAMERAS

Mounts on top of camera. Lightweight, compact, easy to use and carry. 10-ft. long cord. Fits Kodak, Yashica, Eumig Super 8 cameras. Has adapters for Bell & Howell, Keystone, Argus and all other Super 8 cameras.

29-27, 4-lbs., only **\$11.95**

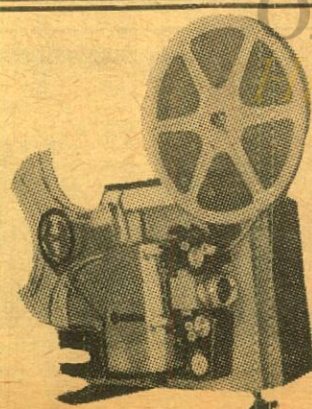

IGMA 8
SUPER 8
PROJECTOR

This is a fully automatic Super 8 projector. It has reverse projection, single frame projection, speedy re-winding, adjusts easily and has a handy carrying handle.

30-61, IGMa 8 projector, 12-lbs., **\$69.95**

USED 16mm. SOUND FILMS

All complete and in good general condition unless otherwise stated.

SHIPPING WEIGHTS:

Films up to 400-feet in length, 2-lbs.; 401 to 800-feet, 3-lbs.; 801 to 1200-feet, 4-lbs.; 1201 to 1600-feet, 5-lbs.

MISCELLANEOUS FACTUAL

- 1617-AMERICANS ALL, March of Time, 600-feet. \$ 8.88
 1617-ARTIFICIAL RESPIRATION, Seminar Films, 200-feet. \$ 5.99
 1617-ATOMIC AGE FARMER, Handel Film, 400-feet. \$ 7.99
 1617-BEEF PRODUCTION—THE AMERICAN HEREFORD, 1100-feet. \$39.98
 1617-BUILDING BIRD HOUSES No. 2, Color, 200-feet. \$ 9.99
 1617-CAMOUFLAGE, A Wild Life Film, 300-feet. \$ 9.98
 1617-CANADIAN PACIFIC, Castle, 300-feet. \$12.98
 1617-CARAVAN OF TRADE, Our Land and People Series, 700-feet. \$14.99
 1617-CAREERS FOR GIRLS, March of Time, 300-feet. \$ 8.88
 1617-CARNIVAL, Sterling, 325-feet. \$ 9.99
 1617-CHANGING FACE OF INDIA, B.I.S., 400-feet. \$ 9.99
 1617-DAUGHTERS OF INDIA, F.O.N., 330-feet. \$ 9.99
 1617-DESERT DEMONS, Pictorial, 300-feet. \$ 9.99
 1617-ENFORCING RULES AND PROCEDURES, Color, McGraw-Hill, 300-feet. \$29.98
 1617-THE F. B. I., March of Time, 600-feet. \$14.88
 1617-GETTING YOUR MONEY'S WORTH No. 2, Hoffberg, 350-feet. \$ 8.88
 1617-HANDICRAFTS OF INDIA, Films of the Nations, 400-feet \$ 7.99
 1617-HOUSE I LIVE IN, THE, Young America, 300-feet. \$ 9.99
 1617-HOME ON THE RANGE, Dept. of Agriculture, 350-feet. \$ 7.95
 1617-HOW TO BUY STOCKS, Merrill, Lynch, 350-feet. \$ 6.99
 1617-HOW TO MAKE PAPER, Bailey Films, 400-feet. \$ 3.00
 1617-HOW TO PLANT DUTCH BULBS, Color, 500-feet. \$ 9.99
 1617-INDIAN HUNTERS, 300-feet. \$ 9.99
 1617-JAPANESE FAMILY, Inter. Film Foundation, 800-feet. \$29.98
 1617-LONE STAR PADRE, Universal, 250-feet. \$ 7.77
 1617-THE MAGIC CARPET OF TULIP LAND, Maurice T. Groen, 1000-feet. \$19.99
 1617-MERRY MOMENTS FROM MEMORABLE MOVIES. \$ 9.99
 1617-MYSTIC LAMB, Film of the Nations, 300-feet. \$ 9.99
 1617-NATURE STUDY, Tree and Plant Life, 300-feet. \$ 9.98
 1617-NATURE'S ENGINEER, Wild Life Film, 350-feet. \$ 9.98
 1617-NAVAJO NIGHT WITCH, Wildlife Series, 350-feet. \$ 9.98
 1617-NEW YORK WORLD'S FAIR FROM THE AIR, 400-feet. \$24.98
 1617-NORTH OF THE ARCTIC CIRCLE, The World We Live In, 500-feet. \$14.99
 1617-SMOKEY THE BEAR, U. S. Forest Service Film, 175-feet. \$ 4.98
 1617-SPRINGTIME IN HOLLAND, Color, Films of the Nations, 750-feet. \$14.99
 1617-STORY OF GARDEN MIRACLE, Color, 400-feet. \$ 9.99
 1617-THIRD INAUGURATION OF F. D. ROOSEVELT, 300-feet. \$ 8.99
 1617-STRIPS AND CURVES, Color, 800-feet. \$14.99
 1617-SUB GAS PIPELINE, Color, Assn. Films, 1000-feet. \$24.98
 1617-SWEDEN'S FUTURE ARTISANS, Color, 550-feet. \$19.90
 1617-THREE FURIES, Color, 500-feet. \$14.44
 1617-VACCINATE AGAINST SMALLPOX, Color, 300-feet. \$14.99
 1617-WALK WITHOUT FEAR, Color, Arthritis and Rheumatism Foundation, 500-feet. \$14.99
 1617-THE WORLD WE LIVE IN—PEOPLE OF MANY LANDS, 500-feet. \$ 3.00

SERIOUS MUSIC

- 1611-AVE MARIA, Castle, 250-feet. \$ 7.99
 1611-BARBER OF SEVILLE, THE, Official, 900-feet. \$24.99
 1611-CARMEN, Ambassador Films, 500-feet. \$ 9.99
 1611-COOLIDGE QUARTET, Official, 350-feet. \$ 6.99
 1611-FAUST, Official, 400-feet. \$ 9.99
 1611-GREAT SYMPHONIES, Castle, 275-feet. \$ 7.99
 1611-HUNGARIAN RHAPSODY, Arctima, 375-feet. \$ 9.99
 1611-IGOR GORIN, BARITONE, Official, 300-feet. \$ 7.99
 1611-JOHN SEBASTIAN, Pictorial, 300-feet. \$ 6.99
 1611-MARCH MILITAIRE, Tri-Cont. Pics., 400-feet. \$ 7.99
 1611-MASTERS OF SACRED MUSIC, United World, 250-feet. \$ 7.99
 1611-PASSING BY, Pictorial, 350-feet. \$ 7.99
 1611-SAMOVAR SERENADE, Pictorial, 300-feet. \$ 7.99
 1611-VALSE BRILLANTE, Official, 200-feet. \$ 5.99

FEATURES

Average footage for Western features is 2000-feet, for other features, 2400-feet.

Shipping weight: 8-lbs. per feature.

- 1618-APACHE CHIEF with Alan Curtis, Tom Neal, Russell Hayden \$39.98
 1618-DEADLINE with Sunset Carson. \$29.98
 1618-THE EAGLE'S BROOD with William Boyd as "Hopalong Cassidy" \$39.98
 1618-FIGHTING MUSTANG with Sunset Carson \$29.98
 1618-GINGER with Frank Albertson, Barbara Reed. \$29.98
 1618-HOSTILE COUNTRY with James Ellison and Russell Hayden \$29.98
 1618-HOT ROD with James Lyon, Art Baker and Gloria Winters \$39.98
 1618-THE JACKIE ROBINSON STORY with Jackie Robinson \$49.98
 1618-THE MISSING LADY with Kane Richmond, Barbara Reed \$29.98
 1618-MR. HEX with "The East Side Kids"—Leo Gorcey, Huntz Hall \$39.98
 1618-PIER 23 with Hugh Beaumont, Ann Savage \$29.98
 1618-RAINBOW ON THE RIVER with Bobby Breen, May Robson, Charles Butterworth \$49.98
 1618-TALES OF ROBIN HOOD with Robert Clark, Mary Hatcher \$49.98
 1618-TEXAS TROUBLE with Bob Steele, Al St. John \$29.98
 1618-TOMBOY with Jackie Moran and Marcia Mae Jones \$29.98
 1618-TRAIL OF TERROR with James Newill and Dave O'Brien \$29.98
 1618-TRAIL TO MEXICO with Jimmy Wakely, Lee "Lasses" White \$29.98
 1618-WEST OF THE ALAMO with Jimmy Wakely, Lee "Lasses" White \$29.98
 1619-APOLOGY FOR MURDER, PRC Pictures, Inc., 2400-feet. \$29.99
 1619-MURDER IS MY BUSINESS, Pictorial, 2200-feet. \$29.99
 1619-RINGSIDE, Don Barry, Sheila Ryan. \$29.99

WHAT BLACKHAWK
CUSTOMERS SAY:

I am writing this brief note to express my appreciation for the patience and courtesy which you have shown me concerning my recent order of a Premier Titler. The titler arrived in perfect condition, and I am very well satisfied with it. I have purchased several of your 8mm. Sound films, and over the next few months I intend to order several more. Your quality is truly outstanding, matched only by your courtesy and prompt attention in serving your customers. Again, thank you

Luther Guy Wright

HOW TO OPEN A BLACKHAWK CHARGE ACCOUNT

Open account billing is now available to individuals in the United States (Alaska and Hawaii, for the time being, are excepted) on the payment of a fee of \$2.00 and the submission of satisfactory credit information. (Payment of the \$2.00 fee is not required when application is accompanied by an order for \$10.00 or more.) On this basis, upon the opening of a Blackhawk charge account, you will be provided with an account number which should appear on all orders from you. Payment for orders shipped and billed during a month are due in Davenport not later than the 15th of the month following. As an example, orders which are shipped and billed to you in December must be paid in full not later than January 15,

etc., etc. A Blackhawk charge account will be a particular convenience to our regular customers in that it eliminates the pre-figuring of remittance for postage, and the writing of several checks or the securing of several money orders during a single month.

Fill in completely (type or print) the BLACKHAWK CHARGE ACCOUNT APPLICATION below, sign and return to us with the \$2.00 charge account fee or an order of \$10.00 or more. (\$2.00 fee, if sent, will be refunded in the event an account is not opened by us.) We'll immediately confirm receipt and let you know as soon as the account is open—and your account number.

BLACKHAWK CHARGE ACCOUNT APPLICATION

Your Name age Wife's Name

Address

City State Zip Code

How long at present address? ☐ Own ☐ Rent ☐ Board Monthly payment for rent or mortgage \$..... Your phone no.

Former address (if less than two years at present location) How long?

Are you a member of the Armed Forces currently on active duty? Yes ☐ No ☐ If so, what branch? Rank or rate Your serial no.

Your present employer How long with present employer?

Your present employer's address City State

Your title or position with present employer Your weekly earnings

Your former employer (if less than one year with present employer) How long with former employer?

Your former employer's address City State

Explain other income (if any) Wife's income

Business References (Give three firms with whom you have had credit dealings within the past two years)

Name and address

Name and address

Name and address

In consideration of your selling merchandise to me on a Blackhawk Charge Account, I agree to pay in full for all merchandise purchased on or before the 15th of the month following the month in which merchandise is shipped and invoiced to me by you. I attach my remittance of \$2.00 in full payment for Blackhawk's annual charge account fee which is subject to refund to me if you do not open an account for me.

Date Your Signature

APPLICATION FOR CREDIT---TO OPEN A MONTHLY PAYMENT ACCOUNT

SIGN THIS PART AND ANSWER ALL QUESTIONS

Blackhawk Films: I am enclosing \$..... as a down payment on the Monthly Payment price of the goods listed on the attached sheet. Thirty days after I receive the goods I will pay \$..... to Blackhawk Films at its office in Davenport, Iowa, and a similar amount each thirty days thereafter until the total Monthly Payment price is paid. Until the goods are fully paid for, title and right to possession shall remain in you. I will not sell, remove, or

encumber them without your written consent and will assume responsibility for any loss or damage to them. Should I fail to make any payment when due, you may retake the goods at any time after such default or you may hold the undersigned jointly and severally for the full unpaid balance, which shall then become due and payable. I submit the following statement to induce you to extend credit on this basis.

Your Signature Signature of Wife WRITE—do not print WRITE—do not print

Street Address Route Box City State Zip Code

Answer all questions below to establish credit—All information will be held confidential—Fill in completely to avoid delay!

IF MARRIED, ALL ANSWERS MUST APPLY TO HUSBAND (except where otherwise provided)

Your age? (Parent must sign for minor) Are you married? Number of dependents? How long have you lived in your community? Do you rent? or own home? ☐ How much is your rent or mortgage payment?

Are you now steadily employed? How long with your present employer, firm or business? (Yrs.) (Mo.) What kind of work? What are your present WEEKLY earnings? \$..... Your former address

Employer's name Employer's address If with present employer less than one year, how long with former employer?

Weekly Average Other Income \$..... From what source? Wife's Employer Wife's Weekly Earnings \$.....

Name of your Bank Address

Please furnish name and address of three or four stores with whom you have had credit dealings.

Store Complete Address Business Store Complete Address Business Store Complete Address Business Store Complete Address Business

Add-on Order Form FOR THOSE WHO ALREADY HAVE AN ACCOUNT WITH US

Blackhawk Films: Please ship goods listed on the order blank attached and add to the account bearing the account number shown below. I agree that this purchase may be combined with all Monthly Payment contracts bearing this account

number upon which there is an unpaid balance. The provisions in the original contract and the monthly terms in your catalog apply to this purchase.

Your Signature Here (WRITE—Do Not Print) Account Number

Street Address or Route and Box No. City Zone If Any State

Blackhawk Bulletin "MUSIC JAZZ" PACKAGE FIRST CLASS MAIL or AIR MAIL

This FIRST CLASS MAIL and AIR MAIL subscription to Blackhawk's Bargain Bulletins will give you the advantage, irrespective of where you live, of getting a copy of each new issue several days to several weeks sooner than would otherwise be the case. Mailing of these subscription catalogs will be on the day each new issue comes in from the printer—whereas the mailing of an entire edition to our free distribution list stretches out from twenty to twenty-five days after receipt of the edition here.

A year's subscription, which will probably run at ten different editions, will cost you as follows:

UNITED STATES, CANADA, MEXICO
FIRST CLASS MAIL SUBSCRIPTION \$2.00
AIR MAIL SUBSCRIPTION \$3.00

COUNTRIES OTHER THAN
UNITED STATES, CANADA, MEXICO
FIRST CLASS SUBSCRIPTION \$3.00
AIR MAIL SUBSCRIPTION TO ANY CENTRAL OR SOUTH AMERICAN COUNTRY \$6.00
AIR MAIL SUBSCRIPTION TO ANY EUROPEAN COUNTRY OR ISLAND IN THE ATLANTIC \$9.00
AIR MAIL SUBSCRIPTION TO ANY COUNTRY IN AFRICA, ASIA, OR TO ANY PACIFIC OR MEDITERRANEAN COUNTRY \$15.00

Fill out this special subscription coupon and mail to us with your remittance:

**BLACKHAWK FILMS
DAVENPORT,
IOWA**

Please enter my subscription to the Blackhawk Bargain Bulletin for one year, mailing to me to be by (check appropriate square):

☐ First Class Mail at \$..... for which my remittance is enclosed.

☐ Air Mail at \$..... for which my remittance is enclosed.

Name

Street and Number

City Zone, if any State

IN FILLING IN COUPON, PLEASE PRINT,
ALSO, LET US KNOW PROMPTLY OF
ANY CHANGE IN YOUR ADDRESS



Buy Anything Offered By Blackhawk On Convenient Monthly Payments!

Customers in the United States (excluding Alaska, Hawaii and other territories) may now purchase anything listed by Blackhawk on convenient time payments. Furthermore, our convenient add-on payment service is available to those of you already having satisfactory time payment accounts in operation. (See "D" below.)

TIME PAYMENT ARRANGEMENTS

A. Down Payments.

Below are the minimum down payments required based on the total amount of your purchase. Here they are scheduled:

On orders totaling \$ 25.00 to \$ 50.00	\$ 5.00
On orders totaling \$ 50.01 to \$100.00	\$10.00
On orders totaling \$100.01 to \$150.00	\$15.00
On orders totaling \$150.01 to \$200.00	\$20.00
On orders totaling \$200.01 to \$250.00	\$25.00
On orders totaling \$250.01 to \$300.00	\$30.00
On orders totaling \$300.01 to \$350.00	\$35.00

The amount of your time payment charge and the amount of your monthly payment is determined by the unpaid balance remaining after we have deducted your down payment from the total of your purchase. Thus, the larger you can make your down payment, the lower will be your time payment charges and the smaller will be your monthly payments.

B. Time Payment Charges.

Time payment charges are based on the unpaid balance remaining after the deduction of your down payment from the total of your purchase. Here they are scheduled:

On unpaid balances totaling \$ 25.00 to \$ 50.00	\$ 5.00
On unpaid balances totaling \$ 50.01 to \$100.00	\$10.00
On unpaid balances totaling \$100.01 to \$150.00	\$15.00
On unpaid balances totaling \$150.01 to \$200.00	\$20.00
On unpaid balances totaling \$200.01 to \$250.00	\$25.00
On unpaid balances totaling \$250.01 to \$300.00	\$30.00
On unpaid balances totaling \$300.01 to \$350.00	\$35.00

C. Monthly Payments.

As is explained above, the size of your monthly payment is based upon the unpaid balance—excluding the time payment charge—remaining after deducting your payment from the total of your purchase. Here is the schedule:

On unpaid balances totaling \$ 25.00 to \$ 50.00	\$ 5.00
On unpaid balances totaling \$ 50.01 to \$100.00	\$10.00
On unpaid balances totaling \$100.01 to \$150.00	\$15.00
On unpaid balances totaling \$150.01 to \$200.00	\$20.00
On unpaid balances totaling \$200.01 to \$250.00	\$25.00
On unpaid balances totaling \$250.01 to \$300.00	\$30.00
On unpaid balances totaling \$300.01 to \$350.00	\$35.00

D. Add-On Orders.

We're always glad to add additional purchases to time payment accounts already outstanding. The additional time payment charge will be based on the amount added to the time payment contract. The charge itself will be determined from schedule B up above. The amount payable monthly, when an add-on is made, will be based on the total amount still due including the unpaid balance on the add-on. When these two are combined, the total will fall into one of the brackets indicated in C.

E. Our Action.

We've provided this information so that you will know exactly the amount you will owe. However, to help you further, we prepare a time payment schedule for you at the time we ship the merchandise. We show you the exact amount due and the dates on which the amount should be received here in Davenport. So don't let the details bother you. We'll do the figuring.

"MUSICAL REVUE" PACKAGE
of used 16mm. sound
MUSICAL FILMS

"Musical Revue" package contains three different musical films with headliners from television, records, movies and the night club circuit. All are in excellent used condition. Total footage per package ranges from 300 to 400-feet.

1666-04, 2-lbs., price **\$3.33**
per package
ANY 3 PACKAGES, 4-LBS. \$8.99
ANY 6 PACKAGES, 7-LBS. \$16.99

**Blackhawk's
POT LUCK PACKAGE**
of used 16mm. sound film!

Contains a total length of 350 to 400-feet of used 16mm. sound film spliced into one continuous length—but not all footage from same subject—and not all sequences complete. Film in generally good condition.

1666-01, 2-lbs. \$2.22
Three (all different), 5-lbs. \$5.99

**USED 16mm. and 8mm. REELS and CANS
AT MONEY-SAVING PRICES!**

52-02, 400-ft. capacity used 16mm. Cans, 12 (9-lbs.) \$1.99
52-04, 800-ft. capacity used 16mm. cans, 3 (5-lbs.) \$1.98
53-05, 800-ft. capacity used 16mm. reels, 3 (4-lbs.) \$2.99
53-06, 1200-ft. capacity used 16mm. reels, 3 (5-lbs.) \$2.95
53-07, 1600-ft. capacity used 16mm. reels, 3 (6-lbs.) \$3.99

Used 16mm. Sound
**"KING SIZE"
PRIZE PACKAGE**

A complete used "two reel" 16mm. sound subject running 600-ft. to 800-ft. in length, or a quarter-hour television film plus a short television musical or factual subject to total at least 650-feet. No choice of subject type.

1666-03, 3-lbs., each **\$4.44**

**CLOSE OUT
ON USED FILM
SHIPPING CASES**
16mm.

33-11, 600-ft. reel size shipping
Case (6-lbs.) 3/\$1.99

**USED 200-FT.,
16mm. REELS**

These are used 16mm. film reels of 200-ft. capacity, standard makes, and in generally excellent used condition. Low priced for quick close-out!

53-09, package of 12, 3-lbs. 79c

**SPECIAL!
RAW STOCK FILM
CANS AT LOW,
LOW PRICES**

These brightly tinned laboratory raw stock cans are, for all practical purposes, the equivalent of new. Each can holds one 1600-ft. capacity 16mm. film reel (not included).

52-10, 1600-feet, 16mm. raw stock cans, single reel size, six cans (9-lbs.) **\$1.29**

**Blackhawk's
35mm. COLOR
FILMSTRIP BUYS!**

A special purchase of hundreds of new and preview filmstrips in full color, and in a wide range of subjects—travel, geography, animals, science, transportation, etc., etc. Now, priced at savings of 80% and more from their original prices. No choice of subjects or titles. We can supply almost an unlimited number without duplication.

73-21, one, 2-ozs., only 49c
3, 6-ozs. \$1.39

CLOSE-OUT SPECIALS!

**35mm. FILMSTRIP
PACKAGE**
contains four black and white filmstrips
averaging 40 to 50 frames each!

This buy of buys in a 35mm. filmstrip package contains four different black and white filmstrips averaging 40 to 50 frames each. Most of these strips are brand new, a few are slightly used as a result of preview service but are first quality in every way. Strips cover a wide variety of subjects such as history, travel, transportation, science, etc. No choice of subject matter.

73-20, contains four 35mm. black and white filmstrips, 8-ozs., only. **99c**

**8mm. RAINBOW
PACKAGE**
containing
50-ft. of color movies

Each 8mm. Rainbow Package contains 50-feet of 8mm. color movies—not necessarily a complete subject—but not necessarily all from the same subject—but all spliced together into a continuous length. Most of this footage is of a travel nature, but there are other types, too. No selection.

888-03, 8mm. Rainbow Package containing 50-ft. of 8mm. color movies, 2-ozs., each **99c**

**35mm. 2"x2" SLIDE
JACK POT**
of 50 slides

Here's a buy of buys in 2"x2" slides—regular double frame 35mm. type—practically all in color. These slides are tests, mismounts, seconds and imperfects—a miscellany—no complete sets. Each "Jack Pot" contains 50 slides.

71-01, 7-ozs., each **\$1.19**

**SAVE \$3.00 . . .
"SIR WINSTON CHURCHILL—
MAN AND STATESMAN"**

We have just received a limited supply of brand new prints of "Sir Winston Churchill—Man and Statesman". We are now offering this first quality, 8mm. Castle release at a fraction of its previous cost. It comes complete with the biography of Churchill in paperback form, and this bargain purchased in conjunction with any other 8mm. subject in our catalog.

811-147, about 150-feet, 11-ozs., was \$4.98, now only **\$1.98**
WHEN PURCHASED IN CONJUNCTION WITH ANY OTHER 8mm. SUBJECT IN OUR CATALOG

**35mm. filmstrips in black and white
GREAT BUY AT A
LOW PRICE**

**DISCOVERY AND EXPLORATION
OF AMERICA SERIES**

73-22 THE AGE OF DISCOVERY
73-23 CORTEZ CONQUERS MEXICO
73-24 THE GOLDEN AGE OF SPANISH DISCOVERY
73-25 THE ENGLISH "SEA DOGS"
73-26 THE FOUNDERS OF NEW FRANCE
73-35 HOW COLUMBUS DISCOVERED AMERICA

**LIFE IN ANCIENT
LAND SERIES**

73-28 A DAY IN ANCIENT ATHENS
73-29 GROWING UP IN ANCIENT GREECE
73-30 A DAY IN ANCIENT EGYPT
73-31 GROWING UP IN ANCIENT EGYPT
73-32 GROWING UP IN ANCIENT ROME
73-33 A DAY IN ANCIENT ROME
73-34 THE STORY OF THE VIKINGS

HOME LIFE SERIES

73-36 GETTING READY FOR BED
73-37 GETTING READY FOR SCHOOL
73-38 DAY IN SCHOOL
73-39 AFTER SCHOOL HOURS
73-40 AT HOME IN THE EVENING

2-ozs., each priced at only **49c**

**Brand new, first quality
standard 8mm. prints . . .
BILLY BEVAN and
MADELINE HURLOCK in
MACK SENNETT'S
"CIRCUS TODAY"**

A special Blackhawk printing of a release that has been out of distribution for several years. An action-filled Mack Sennett Comedy of the mid-1920's, with lions on the loose and action unlimited!

810-63, about 300-feet, 14-ozs., special at only **\$7.77**

Close-out Special!

**THE 1964-1965
NEW YORK WORLD'S FAIR**
Set of 100 35mm. 2"x2" Color Slides
PRODUCED BY PHOTO LAB

Here is a big and comprehensive 35mm. 2"x2" color slide set of the recent New York World's Fair produced by the Fair's Official Licensee, Photo Lab of Washington, D. C. While our supply lasts, you can buy this set for about 1/2 what similar size sets have been selling for.

355-W100, 14-ozs., Blackhawk
priced at only **\$8.88**

**Used 16mm. sound
COLORCADE PACKAGE**

Contains an incomplete length of 100-ft., 16mm. sound film in color. A variety of subjects such as travel, sports, dramatic, etc., but no choice of subject type.

1666-10, 11-ozs., each package **99c**

**SPECIAL PURCHASE!
Columbia Pictures'
ON LOCATION WITH
LAWRENCE
OF ARABIA**
Standard 8mm.
Color
Length about 50 feet
Formerly \$4.95

803-7 2-ozs. ONLY **\$2.99**

**NEW 35mm. FILMSTRIP IN COLOR
ANIMALS IN NATURE**

Contains 38-frames and covers many of the species from Blackhawk's slide sets, "Wild Life of the America West" (350-194) and "Small Animals of Forest, Prairie and Desert" (350-265). Sold originally for \$5.00.

73-01, 2-ozs., only **\$2.49**

**Used 16mm. Silent
COLORCADE PACKAGE**

Contains an incomplete length of 100-feet 16mm. silent film in color. A variety of subjects such as travel, sports, dramatics, etc., but no choice of subject type.

1666-16, 11-ozs., each package **99c**

**A BIG NEW SELECTION OF SINGLE FRAME
35mm. 2"x2" COLOR SLIDES
PRICED AS LOW AS 5c PER SLIDE
THIS GROUP ADAPTED FROM THE
LITTLE GOLDEN BOOKS SERIES**

74-78, DUCK AND HIS FRIENDS (27 slides) \$1.98
"THE AMERICAN WAY" SERIES
74-61, LET FREEDOM RING (44 slides) \$1.98
74-62, WITH LIBERTY AND JUSTICE FOR ALL (47 slides) \$1.98
74-63, OPPORTUNITIES UNLIMITED (46 slides) \$1.98
74-65, WE THE PEOPLES (48 slides) \$1.98
"HISTORICAL"
74-18, WHEN KNIGHTS WERE BOLD (39 slides) \$1.98
"PIONEER HEROES" SERIES
74-66, THE WEST FROM A TO Z (40 slides) \$1.98
74-67, KIT CARSON (44 slides) \$1.98
74-68, BILL CLARK (41 slides) \$1.98
74-69, JIM BRIDGER (41 slides) \$1.98
74-70, DAVY CROCKETT (46 slides) \$1.98
74-71, DOGIE BOY (46 slides) \$1.98
Shipping weight, per set: 8-ozs.
Any four sets, ordered together at one time **\$6.98**
Any twelve sets, ordered together at one time **\$19.98**

**Brand new, first quality,
standard 8mm. prints . . .
MR. AND MRS. SIDNEY DREW
in
"A SAFE
INVESTMENT"**

A delightful 1915 comedy about both getting rich and going broke in the stock market! A limited number of prints are available!

810-212, about 225-feet, 11-ozs., special at only **\$4.88**

**16mm. sound
"SURPRISE PACKAGE"**

Contains a complete one reel 16mm. sound subject, used, but in good condition, running 250-feet to 400-feet. A wide variety of subjects are included but we're frank to say you won't get any of the top headline material in the comedy or cartoon line.

1666-02, 16mm. sound "Surprise" Package, used, 2-lbs., each **\$3.33**
Three (5-lbs.) for only **\$8.99**

Shipping weights are given on all mailable merchandise so that you can remit approximate postage charges with your order. Just add up shipping weights on all items to be shipped by Parcel Post and figure total pounds (16 ounces to a pound).

Shipping weights are given on all mailable merchandise so that you can remit approximate postage charges with your order. Just add up shipping weights on all items to be shipped by Parcel Post and figure total pounds (16 ounces to a pound).

A phone call to your local post office will get you information as to your zone from Davenport, or you can estimate it on the basis of distance as given in the table below. Alaska, Hawaii and territories of the United States are in the 8th zone from Davenport.

Then, having determined the total shipping weight of your order and the zone in which you are located from Davenport, refer to the table below to determine the amount of postage to include when placing your cash order. (There is no need to figure this in advance on C.O.D. or Time Payment orders as actual postage charges will be billed to you.) We will send credit voucher for any overpayment of postage which may be applied on your next order.

Weight, up to and including 16 ounces: 4c first two ounces. 2c each additional ounce, irrespective of zone. Weight, over 16 ounces but not exceeding:	Zones			
	Davenport Address	1 and 2	3	4
		Up to 150 miles	150 to 300 miles	300 to 600 miles
2 pounds	\$.40	\$.50	\$.50	\$.55
3 pounds	.40	.55	.60	.65
4 pounds	.45	.60	.65	.75
5 pounds	.45	.65	.70	.80
6 pounds	.45	.70	.80	.90
7 pounds	.50	.80	.85	1.00
8 pounds	.50	.85	.90	1.05
9 pounds	.55	.90	.95	1.15
10 pounds	.55	.95	1.05	1.20
11 pounds	.55	1.00	1.10	1.30
12 pounds	.60	1.05	1.15	1.35
13 pounds	.60	1.10	1.20	1.45
14 pounds	.65	1.15	1.30	1.50
15 pounds	.65	1.20	1.35	1.60
16 pounds	.65	1.25	1.40	1.65
17 pounds	.70	1.30	1.45	1.75
18 pounds	.70	1.35	1.50	1.80
19 pounds	.75	1.40	1.60	1.90
20 pounds	.75	1.40	1.65	1.95

Weight, up to and including 16 ounces: 4c first two ounces, 2c each additional ounce, irrespective of zone Weight. over 16 ounces but not exceeding:	Zones			
	5	6	7	8
	600 to 1,000 miles	1,000 to 1,400 miles	1,400 to 1,800 miles	Over 1,800 miles
2 pounds	\$0.60	\$0.70	\$0.75	\$0.80
3 pounds	.75	.85	.95	1.05
4 pounds	.85	1.00	1.10	1.25
5 pounds	.95	1.10	1.30	1.45
6 pounds	1.05	1.25	1.45	1.65
7 pounds	1.15	1.40	1.60	1.85
8 pounds	1.30	1.50	1.75	2.00
9 pounds	1.40	1.65	1.90	2.20
10 pounds	1.50	1.75	2.10	2.40
11 pounds	1.60	1.90	2.25	2.60
12 pounds	1.70	2.00	2.40	2.75
13 pounds	1.80	2.10	2.55	2.95
14 pounds	1.90	2.25	2.70	3.10
15 pounds	2.00	2.35	2.85	3.30
16 pounds	2.10	2.45	3.00	3.45
17 pounds	2.20	2.60	3.15	3.65
18 pounds	2.30	2.70	3.30	3.80
19 pounds	2.40	2.85	3.45	4.00
20 pounds	2.50	2.95	3.60	4.15

POSTAGE CHARGES
Blackhawk Films' prices do not include postage. Shipping weights are now given with each item and you can compute the approximate total weight and postage charges by referring to the postage table given below. While weights of a single shipment to virtually all post offices in continental United States are limited to 20 pounds, shipments to the states of Alaska and Hawaii may run as heavy as 70 pounds. These two states are in the eighth zone, and Blackhawk customers can approximate the correct postage to remit by figuring 18¢ per pound for each pound above twenty. The same formula applies to all U. S. Territories and Protectorates.

Some larger and heavier items, because of size and weight, are not mailable and will thus be shipped to you by express or freight, you paying the transportation charges on delivery. In general, shipments of size and weight requiring express or freight transportation will not be forwarded on a C.O.D. basis.

SALES TAX ON IOWA SHIPMENTS
Customers ordering films for shipment to points in Iowa must also add 2% for the State Sales Tax.

C. O. D. SHIPMENTS

Except where noted, Blackhawk will gladly make shipments of merchandise on a C.O.D. basis to any point in the United States. However, on C.O.D. shipments, the purchaser pays all transportation charges, insurance and C.O.D. fees, and money order fees, in addition to the cost of the merchandise. Because of the weight involved, we will not forward projects on a C.O.D. basis unless a deposit of \$25.00 is enclosed to guarantee transportation charges.

RIGHTS of USE on MOTION PICTURES

Use of new 16mm. and 8mm. motion picture prints sold by Blackhawk is limited to home and non-theatrical showing—theatrical and television rights are specifically reserved. Productions of Hal Roach Studios, Inc., and National Telefilm Associates, Inc., are distributed by Blackhawk on license under copyright for nontheatrical and home use only, and in the limited territories set forth on the pages carrying the major listings of these particular groups of subjects. The copyright status, if any, of other subjects in countries and territories outside of the United States, is unknown and purchasers acquiring and exhibiting such prints do so at their own risk.

No specific license for use, either express or implied, is made for any used 16mm. or 8mm. prints offered herein, except in the case of used copies of subjects on which new prints are also offered by Blackhawk, in which case the same right of use, and the same limitations of use, apply to the used prints as to new prints of the same subject.

No authority or license is granted for the public performance of any copyrighted music which may be included in or as a part of any of the films offered herein unless the person, firm or corporation proposing to reproduce such music as part of the picture is duly authorized where such authorization is needed, by the copyright owner of any such music, to perform the same publicly.

SHIPMENTS OUTSIDE CONTINENTAL UNITED STATES

CONTINENTAL UNITED STATES
Shipments made to Hawaii, Alaska, Puerto Rico, Fleet Post Offices, Army Post Offices and other overseas locations move through the regular United States Postal System. We are glad to handle such shipments on exactly the same basis as shipments made within continental United States with the exception that no C.O.D.'s will be made outside continental United States.

Where shipments are made to countries other than the United States, payment may be made by letter of

Date _____

Ship to

Street and Number

City State Zip Code No.

☐ Remittance Enclosed for \$..... ☐ Ship C.O.D. ☐ I have a credit of \$..... ☐ My Blackhawk Charge Account No. Is.....

[illegible]

Do not remit in currency or stamps. Currency is sent at your risk.
Stamps are not acceptable.

Order Blank



177
5-6/67

THE EASTIN-PHELAN CORPORATION
DAVENPORT, IOWA 52808

TOTAL FOR GOODS

AMOUNT FOR TAX
2% of selling price on
all items shipped to an
Iowa destination.

POSTAGE
(We refund any not used)

Amount I Owe Black-hawk from Previous Order.

TOTAL AMOUNT

PLEASE DO NOT WRITE OR TYPE INSIDE THIS BORDERED SECTION—FOR OFFICE USE ONLY

(CUT ALONG DOTTED LINE)

**MAY WE SEND A COPY OF THE CURRENT EDITION OF THE BLACKHAWK BULLETIN
TO SOME OF YOUR FRIENDS INTERESTED IN MOVIES AND COLOR SLIDES?**

Every day we get letters and cards from our friends asking us to forward a copy of the Blackhawk Bulletin to certain of their friends—or to put a friend's name on our mailing list. This happens frequently enough that the thought has occurred to us that we ought to make it easier for you to relay this information to us, for it's your enthusiasm for what we have to offer and your loyalty that has made possible the broader range of subjects we're able to bring you.

So . . . here we have space just waiting for the name and addresses of your friends. Fill in one or all and include this portion of the page with your next order. We'll see to it that the current *Blackhawk Bulletin* gets into the mail to them at once!

NAME		
STREET AND NUMBER		
CITY	STATE	ZIP
NAME		
STREET AND NUMBER		
CITY	STATE	ZIP

NAME		
STREET AND NUMBER		
CITY	STATE	ZIP
NAME		
STREET AND NUMBER		
CITY	STATE	ZIP

BLACKHAWK'S GUARANTEE

We want you to be satisfied with what you buy from Blackhawk. If after receiving an item you are disappointed in any way, return it to us transportation prepaid, in its original condition, and within ten days after you receive it, and we'll allow you full credit on some other purchase, issue you a credit memo which you may later apply on some other selection, or give you a full refund.

credit, by international money order or in any negotiable currency

Where, on any type of payment, you wish to know the exact cost of your merchandise we will be glad to send a proforma invoice—and hold the wanted items—so that a precise amount may be determined.

Where checks, money orders or other remittances are made in currencies other than those of the United States, we will immediately clear these funds through our bank. Your order will be suspended until our bank has notified us of the actual credit resulting from this clearance. This usually takes a matter of a week or ten days.

On shipments to overseas destinations other than those served directly by the United States Postal System, a surcharge of 10% is made to cover postage, insurance, and the preparation of necessary customs forms.

OUT OF STOCK ITEMS

Where items are temporarily out of stock, we will create a back order, retain sufficient funds to cover shipment and send the item as quickly as our new stock is received. If there is a delay beyond two weeks, we will notify you, giving you any information we may have.

When an item is *permanently* out of stock (as may be the case with used 16mm. and used 8mm. films where we cannot obtain an additional supply), we will send you a credit memo as a refund. We follow the practice of issuing credit memos in such instances because most customers ordering used or discontinued material prefer to make another selection. If we return a check, this means that the customer who wants to select another item must then either pay for the cashing of our check and for the writing of another personal check, or must pay for a money order. This can be both inconvenient and expensive. To make alternative selections easy, therefore, we use the credit memorandum system.

If you would prefer a cash refund (and if you are ordering used items, discontinued items and/or close-out items), just tell us on your order and we will send our bank check rather than a credit memorandum.

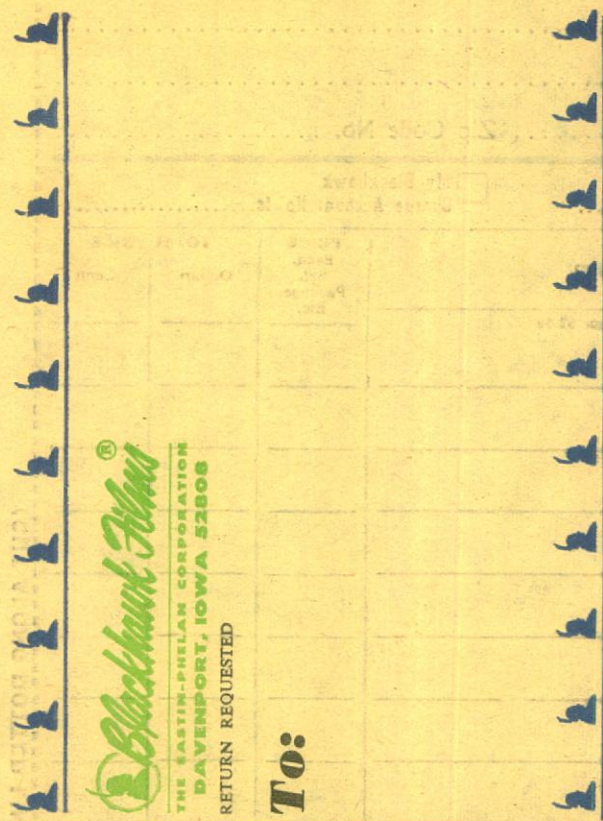

NEW SLIDE RELEASE



A new and comprehensive
35mm. 2"x2" color slide set on . . .

THE HOLY LAND

Photographed by Dulcie A. Benn

Here, in a set of 100 color slides, are presented the historic landmarks of the Holy Land scattered into what are now the countries of Jordan, Israel, Lebanon and Syria. Included are scenes of sites connected with the area in the time of Jesus—The Church of the Holy Sepulcher containing the place of the Crucifixion of Jesus and the place of His resurrection, the Upper Room, and many others. Produced this past autumn, this is absolutely up-to-date coverage of this area.

350-728, 130 35mm. 2"x2" color slides, 14-ozs. **\$12.98**

INDEX

See Page 2

BULLETIN No. 177

MAY-JUNE, 1967



THE EASTIN-PHELAN CORPORATION
DAVENPORT, IOWA 52808

BLACKHAWK IS PROUD TO BE OFFERING THE GEORGE JESSEL COLLECTION OF FAMOUS MOVIE STILLS

8" x 10" GLOSSY STILLS PHOTOGRAPHED TO PUBLICIZE
LITERALLY THOUSANDS OF DIFFERENT MOVIES IN THE
YEARS BETWEEN THE TWO WORLD WARS!

This is perhaps the largest private collection of 8"x10" glossy stills in existence. It represents original material made at the time of the initial release of the respective subject—or at a time the particular film was reissued. Quantities are limited. Once this original material is sold there is no reasonable chance that any such comprehensive assortment will ever again be available!

A high percentage of the offerings are in mint condition. And in sorting and cataloguing, any mutilated or overly faded items have been removed. But, in some of the items from 35, 40 and 50 years ago, some fading may be in evidence.

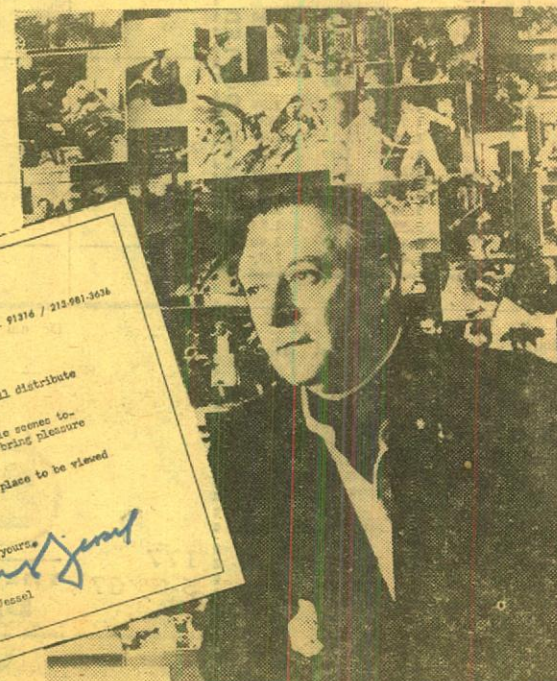
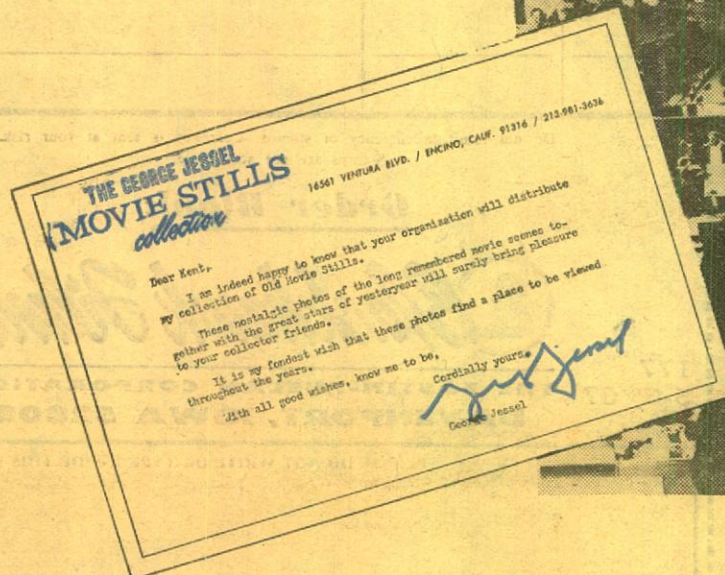

This initial offering concentrates largely (other than for the movie star portraits listed on the center spread) on publicity stills photographed to publicize films released by M-G-M and its predecessor companies, Metro, Goldwyn and Metro-Goldwyn, all of which carry a prefix number "81" and films released by Twentieth Century-Fox and its predecessor companies, Fox and Twentieth Century, all of which carry a prefix number "82". Cataloguing is continuing, and stills on films of many of the other companies will be represented in our next Bulletin and the one that follows. Do not, in the meantime, write us about stills on specific pictures from other sources as, until cataloguing is completed, we'll simply be in no position to report and will not attempt to do so.

THIS GROUP PRICED AT

3 For \$5.98

6 For \$9.98

12 For \$17.98

SHIPPING WEIGHTS: Three stills, 7-ozs.; six stills, 8-ozs.; twelve stills, 10-ozs.

ALL PHOTOGRAPHS ARE PACKED BETWEEN CORRUGATED BOARDS IN HEAVY MAILING ENVELOPES

- | | |
|--|---|
| 81-191 ABBOTT & COSTELLO in "Rio Rita" (1942) | 82-333 DURANTE, JIMMY, in "Little Miss Broadway" |
| 81-06 ADORE, RENEE, in "Cossacks" (1928) | 82-335 DURANTE, JIMMY, and SHIRLEY TEMPLE in "Little Miss Broadway" (1938) In Color |
| 82-25 BARA, Theda, in "La Belle Russe" (1919) | 81-58 EDDY, NELSON, in "Maytime" (1937) |
| 81-100 BARRYMORE, LIONEL, in "Rasputin and Empress" (1932) | 81-130 EDDY, NELSON, in "Sweethearts" (1938) |
| 81-103 BARRYMORE, JOHN, in "Reunion in Vienna" (1933) | 81-134 EDDY, NELSON, in "Balalaika" (1939) |
| 82-105 BAXTER, WARNER, in "In Old Arizona" (1929) | 81-147 EDDY, NELSON, in "Bittersweet" (1940) |
| 82-125 BAXTER, WARNER, in "The Arizona Kid" (1930) | 81-195 EDDY, NELSON, in "I Married An Angel" (1942) |
| 81-156 BEERY, WALLACE, in "The Bad Man" (1941) | 81-377 EDDY, NELSON, in "Let Freedom Ring" (1939) |
| 81-157 BEERY, WALLACE, in "The Bugle Sounds" (1941) | 81-331 EDDY, NELSON, in "Sweethearts" (1938) |
| 81-175 BEERY, WALLACE, in "Barnacle Bill" (1941) | 81-335 EDDY, NELSON, in "The Chocolate Soldier" (1941) |
| 81-218 BEERY, WALLACE, in "Secret Six" (1931) | 82-72 FARNUM, WILLIAM, in "If I Were King" (1920) |
| 81-301 BEERY, WALLACE, in "Way For A Sailor" (1930) | 82-80 FARNUM, WILLIAM, in "The Scuttlers" (1921) |
| 81-328 BEERY, WALLACE, in "Stablemates" (1938) | 82-92 FARNUM, WILLIAM, in "Brass Commandments" (1923) |
| 81-168 BERGMAN, INGRID, in "Rage in Heaven" (1941) | 82-156 FARRELL, CHARLES, in "Delicious" (1931) |
| 81-188 BERGMAN, INGRID, in "Dr. Jekyll and Mr. Hyde" | 82-161 FARRELL, CHARLES, in "Merely Mary Ann" (1931) |
| 82-317 BERNIE, BEN, and WALTER WINCHELL in "Wake Up and Live" (1937) | 82-163 FARRELL, CHARLES, in "The Man Who Came Back" (1934) |
| 82-150 BOW, CLARA, in "Call Her Savage" (1932) | 82-174 FARRELL, CHARLES, in "Change of Heart" (1934) |
| 81-62 BRICE, FANNY, in "Everybody Sing" (1938) | 81-50 GABLE, CLARK, in "Mutiny On The Bounty" (1935) |
| 81-148 CANTOR, EDDIE, in "Forty Little Mothers" (1940) | 81-54 GABLE, CLARK, in "Love On The Run" (1936) |
| 82-223 CANTOR, EDDIE, in "All Baba Goes To Town" (1937) | 81-83 GABLE, CLARK, in "Idiot's Delight" (1939) |
| 81-219 CAREY, HARRY, in "Trader Horn" (1931) | 81-121 GABLE, CLARK, in "Parnell" (1937) |
| 81-288 CAREY, HARRY, in "The Trail of '98" (1928) | 81-126 GABLE, CLARK, in "Too Hot To Handle" (1938) |
| 81-292 CHANEY, LON, in "West of Zanzibar" (1929) | 81-144 GABLE, CLARK, in "Comrade X" (1940) |
| 82-178 CHEVALIER, MAURICE, in "Folies Bergere" (1934) | 81-181 GABLE, CLARK, in "Honky Tonk" (1941) |
| 82-177 COHAN, GEORGE M., in "Gambling" (1934) | 81-217 GABLE, CLARK, in "Secret Six" (1931) |
| 81-316 COLMAN, RONALD, in "A Tale of Two Cities" (1935) | 81-234 GABLE, CLARK, in "Forsaking All Others" (1934) |
| 81-56 CRAWFORD, JOAN, in "Mannequin" (1937) | 81-231 GABLE, CLARK, in "Strange Interlude" (1932) |
| 81-33 CRAWFORD, JOAN, in "This Modern Age" (1931) | 81-371 GABLE, CLARK, in "Sarotoga" (1937) |
| 81-04 CRAWFORD, JOAN, in "Four Walls" (1928) | 82-192 GABLE, CLARK, in "Call of the Wild" (1935) |
| 81-05 CRAWFORD, JOAN, in "Dream of Love" (1928) | 81-325 GABLE, CLARK, in "Test Pilot" (1938) |
| 81-29 CRAWFORD, JOAN, in "Montana Moon" (1930) | 81-01 GARBO, GRETA, in "The Mysterious Lady" (1928) |
| 81-30 CRAWFORD, JOAN, in "Dance, Fools, Dance" (1930) | 81-13 GARBO, GRETA, in "The Kiss" (1929) |
| 81-41 CRAWFORD, JOAN, in "Letty Lynton" (1932) | 81-38 GARBO, GRETA, in "Mata Hari" (1932) |
| 81-51 CRAWFORD, JOAN, in "I Live My Life" (1935) | 81-49 GARBO, GRETA, in "Anna Karenina" (1935) |
| 81-57 CRAWFORD, JOAN, in "The Last of Mrs. Cheney" | 81-60 GARBO, GRETA, in "Conquest" (1937) |
| 81-70 CRAWFORD, JOAN, in "Our Dancing Daughters" (1928) | 81-90 GARBO, GRETA, in "Romance" (1930) |
| 81-71 CRAWFORD, JOAN, in "Rose Marie" (1928) | 81-107 GARBO, GRETA, in "Painted Veil" (1934) |
| 81-74 CRAWFORD, JOAN, in "Our Modern Maidens" (1929) | 81-133 GARBO, GRETA, in "Ninotchka" (1939) |
| 81-77 CRAWFORD, JOAN, in "Our Blushing Brides" (1938) | 81-208 GARBO, GRETA, in "Susan Lennox" (1931) |
| 81-95 CRAWFORD, JOAN, in "Paid" (1931) | 81-391 GARBO, GRETA, in "Two-Faced Woman" (1941) |
| 81-109 CRAWFORD, JOAN, in "Sadie McKee" (1934) | 81-63 GARLAND, JUDY, in "Listen Darling" (1938) |
| 81-380 CRAWFORD, JOAN, in "The Women" (1939) | 81-81 GARLAND, JUDY, in "Babes in Arms" (1939) |
| 81-393 CRAWFORD, JOAN, in "When Ladies Meet" (1941) | 81-87 GARLAND, JUDY, in "Andy Hardy Meets a Debutante" |
| 81-398 CRAWFORD, JOAN, in "A Woman's Face" (1941) | 81-142 GARLAND, JUDY, in "Little Nelly Kelly" (1940) |
| 81-332 CRAWFORD, JOAN, in "Susan and God" (1940) | 81-197 GARLAND, JUDY, in "Presenting Lily Mars" (1943) |
| 81-25 DRESSLER, MARIE, in "Anna Christie" (1930) | 81-174 GARLAND, JUDY, in "Babes on Broadway" (1941) |
| 81-24 DRESSLER, MARIE, in "Min and Bill" (1930) | 82-104 GAYNOR, JANET, in "Lucky Star" (1929) |
| 81-42 DRESSLER, MARIE, in "Emma" (1932) | 82-155 GAYNOR, JANET, in "Delicious" (1931) |
| 81-94 DRESSLER, MARIE, in "Reducing" (1931) | 82-162 GAYNOR, JANET, in "Merely Mary Ann" (1931) |
| 81-97 DRESSLER, MARIE, in "Politics" (1931) | 82-164 GAYNOR, JANET, in "The Man Who Came Back" (1931) |
| 81-101 DRESSLER, MARIE, in "Prosperity" (1932) | 82-173 GAYNOR, JANET, in "Change of Heart" (1934) |
| 82-329 DUNN, JAMES, and SALLY EILERS in "Over the Hill" (1931) | 82-214 GAYNOR, JANET, in "Ladies in Love" (1936) |

Listings continued on pages 22 and 23